RIDAY, OCTOBER

BOUT OUR ADVAN
DIT DEPARTMENT
he conveniences of a credit
enefit of the Hamburger low
to make a start. We pay 4 per
t you deposit. If you charge a
account we will pay you 6 per cent.
"Ask the Man at the Desk."

in Sale

Holiday Hints for
Needleworker
dreds of gift things for a part in the
lion-Dollar Sale."

9c for fancy Scrim Pillow Ruf
49c; 4½ yards long, assorted
9c for Tapestry Pillow Tops
Many styles to select from.
9c for Tinted Center Pieces
Fancy scalloped edge, ready
9c for Pillow Girdles worth
long; fancy tasseled ends.
9c for Fancy Pillow Ribbons
Pretty shades satin ribbon,
ors.
9c for Battenberg Doilies worth
ld assortment to select from.

Designed Pyrogra
Pieces

9c for choice of a big lot of decora
in yucca wood, worth 25c.
9c for large basswood glove or
boxes, designed, worth 25c.
9c for choice of a fine assortment
ated mats, worth 25c.
9c for handsomely designed whis
worth 25c.
9c for necktie racks, choice desi
9c for designed tooth brush
sortment, worth 25c.

ll the Year Around Toy
50c Doll Furniture Sets
hoice of diningroom, parlor or
droom sets; any little girl will
ppreciate one of these for her do
Assorted styles and colors.
45c Roller Skates
he adjustable kind. Will fit
oy or girl's shoe. Strong toe and
eel straps.

d Lace Stockin
Lisle
nporter's Surplus
Quarter Million
Sale"
ery choice one, it is also
bout ten dozen pairs. It
to share in this bargain
d lace lisle in plain black,
Outsizes in several of the
with ribbed top and split

Value—White Only
Just the
and long 75c

and Lace Wai
$2.19
won't
eption-
y fine taffeta silk in colors
t down to the minute in
ither white or ecru. Very
material. The best $4
While 100 last Friday, at

Dress Skirts
irts.
tail-
ana-
med. $4.98

Undermuslins,
oice . . . . . .
from New York City from one of
uslins. Special purchase for the
about actual cost of productio

vers, Chemises and D
retty, serviceable laces and embr
finished nainsook. Every garm

...rts, Complete—28 Pages. Part I—Telegraph-News Sheet—12 Pages

The Los Angeles Times

...mb Year

MINIMUM TEMPERATURES: Boston, 42; New York, 50; Washington, 50; Pittsburg, 42; Cincinnati, 36; Chicago, 38; Kansas City, 32; St. Paul, 34; Jacksonville, 48; LOS ANGELES, 48.

...IUM, $9.00! Per Month, 75 Cents, or 2½ Cents a Copy. SATURDAY MORNING, OCTOBER 31, 1908. On all News Stands, Trains and Streets. 5 CENTS.

...WEATHER.
...REPORT.
...For Los Angeles and ...light northeast winds, ...west. For San ...ity: Cloudy, with ...light south winds, ...westerly.
...sunset, 5:01; moon ...
...maximum tempera... minimum, 48 deg. Wind ... velocity, 9 miles; 5 ... velocity, 7 miles. At ...ature was 54 deg.;
...Lo, the temperature ...
...weather report, in... temperatures, ...page 9, Part II.]

...THE NEWS ...ISSUE OF ...Times.

...DEX.
...Official Forecast. ...in New York. ...Taft. ...Rate Ruling. ...West News. ...Slope States. ...Week Doings. ...Sporting News. ...Church Notices. ...Vital Record.
...Start Today. ...ting Paving. ...News of Courts. ...Men. ...Pen Points. ...Oil Industry, ...ties County. ...ter News. ...Financial. ...Shipping. ...Angeles Churches.
...RIS. ...ands of colonists ...Angeles within a ...taking advantage ...rates, which end ...ary inspector, ...sident Werdin ...of a rival com... Grand ave... ...of the Aero ...nearly com... ...and hopes ...owners of ...tract are ...owner of their ...tunneling and ...ave, N. P. McDonough, Mr. Lawson's ...private secretary, said today that ...Mrs. Gould asked permission a few ...years ago to visit Dreamwold, the ...country residence of Mr. Lawson at ...Egypt, Mass. A card of admission ...was sent to her, which she used, ...spending about an hour at Dream...wold. Mr. Lawson was in New York ...at the time and did not see Mrs. ...Gould.

MISS SELLS TESTIFIES.

[ASSOCIATED PRESS NIGHT REPORT.]

NEW YORK, Oct. 30.—Miss Marjorie Sells, who today took the stand in behalf of her relative Mrs. Katherine Clement Gould, told of frequent visits with Mrs. Gould and several journeys, including one to the home of Thomas W. Lawson in Massachusetts and never saw Mrs. Gould under the influence of liquor or heard her use blasphemous language or act other than a woman should.

Her testimony tended to upset the contention of Howard Gould that his wife, on frequent occasions, drank to excess and conducted herself in an unseemly manner.

Sells and his daughter, who are distantly related to Mrs. Gould, gave their evidence to a referee, before whom the case came to trial, as they are about to leave for Europe.

Miss Sells also said the return trip from Boston after the visit to Mr. Lawson's home, was made by automobile. They stopped at Hartford, where Dustin Farnum the actor, was playing. She and her maid went to see the play but Mrs. Gould stayed at home.

She told of a visit later to Philadelphia while Farnum was playing there and of several meetings between Farnum and Mrs. Gould. Always, she said, there was some other person present at the time of these meetings. On one occasion Mr. and Mrs. Gould, Miss Shackford, Miss Eleanor Robson and Mr. Farnum motored to Atlantic City on Sunday while Farnum was playing in Philadelphia.

Miss Sells said she next met Farnum in Washington that same fall. She was there with Mrs. Gould and Farnum lunched with them the day they got there. After the performance that night they had supper with Farnum. Miss Sells said he and Mrs. Gould occupied adjoining rooms that night.

When Mr. Nicoll began his cross-examination Miss Sells developed a bad memory on details. However, she remembered that when she and Mrs. Gould met Farnum in Hartford Mrs. Gould had luncheon with him alone, while the witness took a drive around the town.

Mr. Sells said he had frequently visited Mrs. Gould and she had also been a guest at his home. He had never seen her under the influence of liquor nor had he ever seen her otherwise than in a ladylike way. Mrs. Gould never drank more than one cocktail, a single pint of wine and two cordials at dinner, he said.

WOMAN WRONGED.

He had heard that Mr. Gould charged that during the month of June Mrs. Gould was drunk and helpless at Castle Gould, he said, while as a matter of fact, she was at his home at North Castle driving horses and tandems and leading an outdoor life. He said he believed Mrs. Gould was a grievously wronged woman and he wanted to do all in his power to aid her and put her right before the public.

FINAL FIGURES.

HITCHCOCK GIVES OFFICIAL FORECAST.

Taft's Majority of Electoral Votes Is Sure to Be Over Sixty-Nine.

New York, Ohio and Indiana Lead the Republican Column and Are Considered Absolutely Safe—Maryland, Montana and Nevada Are Claimed, but Allowance Is Made for Doubt.

[ASSOCIATED PRESS NIGHT REPORT.]

NEW YORK, Oct. 30.—In his forecast of the composition of the electoral college, which will choose the next President and Vice-President of the United States, made public at Republican headquarters tonight, National Chairman Hitchcock claims 225 Republicans, or 83 more than will be required to elect.

For the Republican ticket, Mr. Hitchcock is sure of New York, Ohio and Indiana. He also includes in the Republican column Nebraska, Montana, Maryland and Nevada.

In explaining his list, Mr. Hitchcock said that he believed the chances were even in Kentucky and Missouri, with their thirteen and eighteen votes, respectively.

If, by chance, any of the States claimed should go Democratic, he said, they would be Maryland, Montana and Nevada, with a total of fourteen votes. This would leave a Republican margin of sixty-nine, and of this advantage he expressed himself as perfectly confident.

The national chairman does not include Tennessee and Oklahoma in his list, and concedes that the chances in these States are against the Republicans.

His forecast, Mr. Hitchcock said, was based upon information received by him up to tonight from party leaders throughout the United States.

The States claimed for Taft and Sherman, with their electoral votes, follow: California, 10; Colorado, 5; Connecticut, 7; Delaware, 3; Idaho, 3; Illinois, 27; Indiana, 15; Iowa, 13; Kansas, 10; Maine, 6; Maryland, 8; Massachusetts, 16; Michigan, 14; Minnesota, 11; Montana, 3; Nebraska, 8; Nevada, 3; New Hampshire, 4; New Jersey, 13; New York, 39; North Dakota, 4; Ohio, 23; Oregon, 4; Pennsylvania, 34; Rhode Island, 4; South Dakota, 4; Utah, 3; Vermont, 4; Washington, 5; West Virginia, 7; Wisconsin, 13; Wyoming, 3; total, 325.

TOM LAWSON AWAY.

MRS. GOULD VISITED DREAMWOLD ON PASS.

[ASSOCIATED PRESS NIGHT REPORT.]

BOSTON, Oct. 30.—In regard to the visit of Mrs. Howard Gould and Miss Marjorie Sells to the home of Thomas W. Lawson, spoken of by the young lady in her testimony given in the Gould divorce trial, Gen. Jos. P. McDonough, Mr. Lawson's private secretary, said today that Mrs. Gould asked permission a few years ago to visit Dreamwold, the country residence of Mr. Lawson at Egypt, Mass. A card of admission was sent to her, which she used, spending about an hour at Dreamwold. Mr. Lawson was in New York at the time and did not see Mrs. Gould.

MRS. CHOATE GETS DIVORCE.

Wife of Los Angeles Attorney Given Decree and the Custody of Daughter.

[BY DIRECT WIRE TO THE TIMES.]

DES MOINES (Iowa) Oct. 30.—[Exclusive Dispatch.] Just before adjournment this evening, Judge Jesse Miller announced that he would grant Mrs. Ione Choate a decree of divorce and the custody of her child, but would allow no alimony. The formal entry will be made later.

Mrs. Choate stated on the witness stand this morning that her husband tried to get into her room at the Victoria Hotel last night. She agreed that he could take his five-year-old daughter out for dinner. She said that he brought her back and rapped at the door.

"I told him to go away, and I would open the door, but he said he would not," she said. "I finally opened it to let Mary in, and he tried to push open the door. I resisted and he walked away."

Mr. Choate admitted that he made out a petition for divorce and read part of it to his wife. In referring to one night, when he visited a place where his wife was staying, and attempted to get possession of some letters, Mr. Choate requested his attorney to be more delicate in his questioning.

FIRST SQUADRON REPORTS.

ON BOARD U.S.S. CONNECTICUT, AT SEA, Oct. 30, 8 p.m.—(By wireless, via Manila)—The first squadron of the Atlantic battleship fleet is now in Lat. 17 deg. north; Long. 120 deg. East, and at a distance of 140 miles from Olongapo, Philippines, where it is due to arrive at 6 o'clock tomorrow morning.

The weather has been fine throughout the entire trip from Japan and the ships have been occupied with squadron evolutions and careful preparations for target practice. Otherwise the journey has been uneventful.

Wireless communication will be maintained with Manila, while the fleet

RENOUNCES FAITH FOR BABE.

Grandmother of Orphan Child Will Forsake Baptist Church to Adopt Little Girl.

[BY DIRECT WIRE TO THE TIMES.]

DENVER, Oct. 30.—[Exclusive Dispatch.] In order to take over her grandchild, Arvila Martini, whose mother, now dead, said was the illegitimate child of T. M. Barnsdall, the Pittsburgh oil millionaire, Mrs. Sarah Holton, No. 1548 Clay street, San Francisco, godmother of the child, will renounce the Baptist faith and become a Catholic. Mrs. Holton will come to Denver for the child, whose wayward mother was a Catholic. Pending her arrival, the church will look after the little one. The parentage of the child has not been proved, although the mother said she was the millionaire's wife, in her last statement.

Immediately after the mother's death a fight was started by her stepfather, M. Martini, once a resident of Los Angeles, but a Catholic priest frustrated his plans. Under Pennsylvania laws, if Barnsdall is proved the girl's father, she will share equally with other children in his fortune.

STEP BACKWARD.

SAN FRANCISCO, Oct. 30.—Another step backward was taken today in the trial of Abraham Ruef for bribery, when P. R. Hunt, who was passed by both sides yesterday was dismissed, leaving but ten men in the jury box.

The prosecution discovered today, after having occupied almost all of yesterday in accepting Hunt, that his name was not on the assessment roll and he therefore was excused.

The work of getting a jury to try Ruef is now in its third month, and over 1250 men have so far been summoned for examination. At the end of last week there were eleven men in the box, but the dismissal of G. A. Cross last night and Hunt today leaves the jury where it was two weeks ago. Of a special venire of forty men summoned for today, only seventeen were

CHILD-WIFE ASKS DIVORCE.

Girl of Thirteen Seeks Law's Aid to Loose Her Bonds.

[BY DIRECT WIRE TO THE TIMES.]

SHERIDAN (Wyo.) Oct. 30.—[Exclusive Dispatch.] Bertha Filmore, aged 12, has filed suit for divorce here, following a secret marriage in Memphis, Tenn., on May 22, 1908. According to the child-wife's complaint, the attentions paid to her last spring by Louis Filmore were objected to by her parents, Mr. and Mrs. C. B. Curtis, and they sent her to visit relatives in Ryna, Iowa. Filmore is alleged to have boarded a train and followed the girl, whom he persuaded to go to Tennessee, where her age was given as 16. It is charged that upon their return Filmore abused his bride, used vile language toward her, and otherwise treated her cruelly, and finally, on July 4, lorked her out of their home. There will be a sharp fight over alimony, as Filmore is well-to-do.

CONFESSIONS OF AN EMPEROR.

MUZZLE KAISER, PRESS DEMANDS.

ROYAL INTERVIEW WITH ENGLISHMAN RAISES ROW.

Leading Berlin Journal Says Such Conversations Must Be Made Impossible by Reichstag—Latest Indiscretion Heavy Blow at Germany's Foreign Policy.

[BY DIRECT WIRE TO THE TIMES.]

BERLIN, Oct. 30.—[Exclusive Dispatch.] "We consider," says the Tageliche Rundschau, "the latest indiscretion of the Kaiser a most serious one, since it comes at a time when we seemed to be gaining ground in the Balkans. We are of the opinion that such indiscretion must be made impossible in the future, and that the Reichstag, immediately after convening, must demand consistency in conduct that German policies may be better safeguarded than heretofore."

This expression from a leading journal, which usually is in accord with official sentiment, and is known as the paper which the Kaiser himself reads, is a mild reflection of the storm of criticism which followed the publication of the Kaiser's interview with an anonymous Englishman in the London Daily Telegraph.

GERMANY ISOLATED.

FRENCH VIEW OF INCIDENT.

[BY DIRECT WIRE TO THE TIMES.]

PARIS, Oct. 30.—[Exclusive Dispatch.] "The confessions of an Emperor," as the Kaiser's revelation of his feelings toward England are called here, form the theme of every conversation. France rejoices, though at first there was great indignation over the Kaiser's assertion that France played the leading role in trying to form a coalition of the powers against Great Britain during the Boer War.

Every Frenchman sees that William's conduct only proves the entire isolation of Germany, which has been the object of a certain number of European politicians for some time. Proof of this isolation is the fact that the Kaiser's "confessions" show he cannot flatter a single first-class power without ruffling the susceptibilities of another.

ENGLAND IS CAUSTIC.

ASKS CHARITY FOR KAISER.

[BY DIRECT WIRE TO THE TIMES.]

LONDON, Oct. 30.—[Exclusive Dispatch.] "Flattering for Britain but unpleasant for her friends." This sums up the average feeling in England over what the Daily Graphic this morning calls "immeasurably the most foolish of all the indiscreet things the Kaiser has done."

"May the world be charitable to him," concludes the paper, "just because of its foolishness, and forget it."

W. T. Stead breaks out in an entire column in this morning's Daily Mail, sarcastically thanking the Kaiser for standing between England and the irate Teuton legion bent on her destruction.

TROOPS FOR PHILIPPINES.

Four Companies of Coast Artillery Will Be Sent to the Islands Next Spring.

[ASSOCIATED PRESS NIGHT REPORT.]

WASHINGTON, Oct. 30.—Four companies of Coast Artillery from the Atlantic Coast will be sent to the Philippines about March 1 next, making the journey from New York via the Suez Canal. This order is in accordance with the plan adopted for improvements of the fortifications of the Philippines.

One gun company will be located at Fort Wint, Grand Island, at the entrance of Subig Bay and two companies and one mine company will be located at Fort Mills, on Corregidor Island at the mouth of Manila Bay.

About December 1 two mine planters will be sent to the Philippines.

There are at this time only two companies of coast artillery in the Philippines.

HELD IN PLACE.

WASHINGTON, Oct. 30.—Notwithstanding efforts of labor leaders to have the question decided before the general elections, Justice Wright in the District Court today postponed until November 10 consideration of the case of Sam Gompers, president, John Mitchell, a vice-president, and

HOT STUFF.

FALSE ISSUE IN RIVERSIDE.

MOST EXCITING LEGISLATIVE CAMPAIGN IN STATE.

Attempt to Elect Methodist Pastor to Assembly on a No-saloon Cry, When There Are no Saloons in County—Miguel Estudillo Pretty Sure to Be Senator.

BY S. FRED HOGUE.

[STAFF CORRESPONDENCE OF THE TIMES.]

RIVERSIDE, Oct. 30.—The orange groves are deserted in Riverside county and the magnolias are blooming alone; half the male population is gathered in Riverside and Corona and the opulent valley is in the throes

Lafayette Gill, Democratic candidate for State Senate.

State Senator Miguel Estudillo.

A. H. Woertendyke, Riverside, Prohibitionist candidate for Assembly.

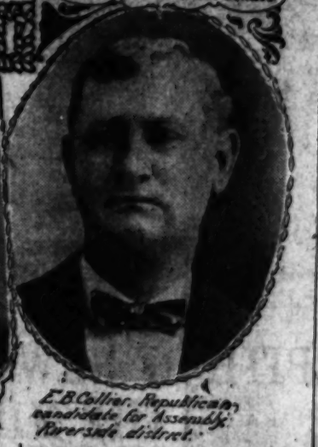

E. B. Collier, Republican candidate for Assembly, Riverside district.

In the Fray.

Figures in the political excitement agitating Riverside and Orange counties.

less leader. There is hardly a campaign in the last ten years in which Gill hasn't been defeated for something. He has run on both Democratic and Republican tickets, and has lost impartially. But this time he has real hopes, because the Lincoln-Roosevelt organizations in Orange county have deserted the ticket they pledged themselves, before the primaries, to support and have gone over to him in a body.

CLARK'S TREACHERY.

A furid glow [illegible] over the [illegible] Clark, acting [illegible] has come out this week for Woertendyke after keeping Collier's name at the head of his editorial column until the regular Republican organization had handed him all the county printing.

Clark's desertion is a high misdemeanor. Before the primaries he rallied with the Lincoln-Roosevelt League. When the Taft Republicans won the county by about 4 to 1 he relented and promised to be good, provided he got the political printing. Now the ballots are out, and Woertendyke's name has replaced Collier's in the Press.

All this is set forth to the voters of the county in black face, double-leaded type by the Riverside Enterprise, the morning paper. Straight Republicans, Prohibitionists, Democrats and Luncheon Leaguers all look alike to the editors of the Enterprise. This paper is Republican on the citrus tariff issue. Saloons are not an issue, say the editors. There are no saloons in Riverside county and the State isn't likely to attempt to put any there. But a Republican Congress is going to take up tariff revision right after the new President is inaugurated. If Riverside is to preserve that cent-a-pound duty she must see to it that there are no blemishes on her straight Republican record.

"It is a short shrift that our oranges would receive before the Republican Congress committees," cries the Enterprise, "if the orange growers themselves should be foolish enough to elect a Prohibitionist to one branch of the State Assembly, and a Democrat to the other."

This argument it is not easy for the opposition to refute. "Slats" Clark tries to stand it off by nominally supporting Estudillo for the State Senate and running a daily statement to the effect that Pastor Woertendyke is pledged to vote for a Republican Senator in case he is elected to the Assembly.

The town of Riverside and the beautiful valley at its feet are torn by political dissension to a degree that was not approached during the Hayes régime. The country folks throng the towns daily and meetings of the rival factions are held every afternoon and evening.

Frank A. Miller of the Glenwood is

(Continued on Fifth Page.)

DOWRY.

ONE MILLION FOR DUKE AT MARRIAGE.

Rumor Says Abruzzi Will Receive that Sum on His Wedding Day. Gift May Do Much to Remove the Queen's Objections to the Match.

[BY DIRECT WIRE TO THE TIMES.]

ELKINS (W. Va.) Oct. 30.—[Exclusive Dispatch.] Anticipating that the objections of Queen Margherita will eventually be overcome, preparations for the wedding of Miss Katherine Elkins to the Duke of the Abruzzi are now being made. Unless there is an unlooked-for change in present plans, the wedding will take place in Washington before January 1.

The winter home of Senator Elkins has been decided upon in preference to the county estate because of the limited facilities to be found there.

As in the case of all marriages between nobleman and American

the Senator's intimate friends that $1,000,000 in cash will be placed to the credit of the royal explorer in some Italian banking house on the day the marriage takes place. The Duke is cognizant of the generous intention of his father-in-law-to-be and it is believed that this will prove to be the most effective argument in eventually winning the consent of the Queen mother. The Duke's income is only $24,000 a year.

A significant remark made recently by former Senator Henry Gassaway Davis is causing considerable comment. The old Senator is known to

FINAL SUMMONS.

MRS. ASTOR IS DEAD

Leader of Beautiful Gives ARD Mgr.

Woman o **Springs**

Has ...196 deg. temperature. Nat...y expert attendants. Table...m San Bernardino. Write for Co. or Peck-Judah Co., 553 S.

Ou **Tavern**

...d hotel with every modern con...ence. Guests have choice of rooms ...d a day or a month at Alpine. Tele... information.

Ke South Marengo Avenue Boulevard ... and Arcadia st. Convenient to ... A select tourist and family hotel. ...ric lights and the famous Catermoor ... per day, $3.50 and up per week, ... per week, with private bath, $13.00

The most curative treatment known ...r rheumatism. Beautiful scenery... ...ol ocean breeze. Hot Springs wat... in every room; no noise, no dust, ...o tips. Street car to door. ... DR. G. W. TAFT, Medical Supt.

N **Inn and Hot Springs**

Fifth... Mgr. C. N. GARDNER, Prop. ...trout sweat, plain and plunge baths. Free ...ings the best. Excellent rooms and ta... ...ation Peck-Judah Co., 553 So. Spring St. ...tirely ... South Sierra Madre cars to foot of ... At $3.00, American plan $15 a week, ...died, ...commodations and animals address ... Wilso... Cal. Telephone Sun... 3553 So. Spring or Travel & Hotel ... James... Spring. F. D. ROSS, Manager.

Jr., ... Sulphur baths under hotel roof. Free ... majors ... resident physician. The Bundy ... servic... hotel for the Southern California ... ...ellent table. Address F. A. Ams... Col. ... were ... ing th... when ... Mrs. ... Glendale, Cal. 8 mile... ride by elec... ric car from LOS ANGELES. ... ...joys the same system of patient... ...monsed ... ple as the BATTLE C... arrive ... Mrs. ... ...n heated, electric lig... Ogilvi... In every form. Boat... ...ly for Catalog A. ... coun... ...

At ... ...

...ce for particular people. ...ed; unequaled ... ...

...ile for, and showed rare vitality in rallying in response to the ox...

There not a name in the social registers... is so well ...nown from one end the land to the other as that of Mrs. Astor. Despite her advance ... Mrs. Astor continued to hold social domination up to a year ago when failing health compelled her to retire into comparative seclusion.

It was the summer of 1907 that Mrs. Ast... friends learned of her ill health. While she was abroad last year here, John Jacob Astor, made the announcement that Beechwood, the sum... home of Mrs. Astor, at Newport, ...ould not be opened and this led ... the discovery that she was in poor ...lth.

Word ... later from Mrs. Astor, while she was in Paris, that she would ... her Newport villa after all, and ... she would make the season thereof the gayest in years. This pro... was not fulfilled, for when she... came back from abroad she broke do... in Boston and had to return to N... York.

The soc... functions given and presided over by Mrs. Astor were among the most brilliant on record. It is said that the ...room in the mansion on Fifth ave... would accommodate 1000 persons. ...as Mrs. Astor who established the ...mous "400," her visiting list being confined to that number of names.

In 1905 ...owever, she was said to have "let ...wn the bars" when she invited 1200 ...rsons to one of the most memorable ...social events ever given in New York.

Mrs. As... received her guests at these ...gerings seated in a high-backed ch... beneath a portrait of herself paint... by Carolus Duran. The Astor je... were worn by her on these ...casions. It is said the Astor emeralds ... the finest in the world.

William ...astor, who died in Paris in 1892, too... little part in the social activities ... wife enjoyed.

Mrs. As..., before marriage, was Miss Caro... Schermerhorn, daughter of Abrah... Schermerhorn, a well-to-do merch... She was married to William As... on September 31, 1853. John J. Astor ... their only son. There were four daughters.

FARMA... FLIES TWENTY MILES.

Travels from Mourmelon to Rheims in Aeroplane in Twenty Minutes.

[ASSOCIATED PRESS NIGHT REPORT.]

MOURMELON (France) Oct. 30.—Henri ...arman today, for the first time, gave a practical demonstration of the possibilities of the aeroplane by flying direct from this place to Rheims—a distance of twenty miles—without mishap.

He ascended at 4 o'clock p.m., and, after encircling the field once, turned his machine in the direction of Rheims. Soaring over the tops of trees, the aeroplane rapidly disappeared from view. An hour later a telegram was received from Farman, announcing his safe arrival at Rheims.

The time of the flight was twenty minutes, and the height reached was between 120 and 130 feet. The course was literally as the crow flies, over trees, fields and streams.

WILL TRY HIGH RECORD.

[ASSOCIATED PRESS NIGHT REPORT.]

RHEIMS, Oct. 30.—Learning that the Aero Club commissioners had arrived at Mourmelon to witness his ar...

ENTHUSIASTIC.

COLLEGE MEN YELL FOR TAFT

Remarkable Demonstration at Carnegie Hall.

Former Gov. Frank S. Black Is Eloquent.

Hearty Mention of Candidate Brings Cheers.

form,
rectors
port, which PRESS NIGHT REPORT
stitutional a Oct. 30.—College cre
separation of uating the address
tion should be college flags wa
next Tuesday.
Other proposed he same frequent
dominating fo
been considered by held in Cr
tee and its report ha the auspices
by the board of directo can College
was unfavorable as reg
school-system changes th college
mends the adoption of an rom the
providing for the extensio in the
terms of existence of certa ferously
tions. ligus.
The following report by th speak
ber of Commerce Committee cal
rectors, including their con has
has been made public for the by
of the members:
Senate Constitutional Am sist
No. 1, providing for a reform al
methods of taxation. The co to
tion of this amendment, by seed
most important to be submitte in
popular vote, was assigned to cial
committee consisting of Lee, chairman; ex-Judge Walker York, G. J. Lang, Joseph the Mark G. Jones, and T. S. Wadsin The conclusions arrived at by the mittee and adopted by the boa for as follows: an

RADICAL AND SWEEPIN

The proposed changes in our red of taxation are so radical in ch and, so sweeping and far-reach their effect, that the committee no hesitation in admitting in the set that it has by no means ex the subject in all of its innu the details. The committee has, h The arrived at certain general con and which it begs leave to submit: ose-

In the first place the comm unanimous in its conviction t present principles and methods with ation are unscientific, unequal as adequate, and are sadly in need form; and they agree with th He Commission on Revenue and tion that a basic principle of late- form should be the separation as so from local taxation. They are unanimous in the opinio. t ent proposed scheme as developed men amendment is objectionable in of its provisions.

Out of the six members pr our ing in the final conference a al- five are of the opinion that t fects are so important as to re- the defeat by the popular vo ti- amendment as presented; de- ever, with any l a of abandon general re much reform. litt- ...ney never a ented ...rning power with so unbridled po- sition to cheat; public servant ver in so many cases fooled the pe and substituted deception for hone- fork.

"The moral tone has been ixed. Those forces which we have l ac- customed to regard as the atest menace to stable government h now become potential with the gov ment itself. Reaction has become ardly less ferocious word than trea

"But our reforms have all b oral; we have punished no one, ...nuring this protracted carnival, the ce of many of the necessities of daily life has mounted higher and her.

"Our conditions ought to be inged. The sentiment of the country s unit at least on that.

"Political election is not re-all, but is, nevertheless, a substa l influence. That makes it impa t to dispose of it right.

"To repeat the history of e Republican party is only to ...e the best political achievements of the human race; to enumerate th names which still inspire the lofty ...iments of gratitude and veneration; appeal to those emotions which in ry age have sustained those spirit which have aspired to equality and freedom.

WHAT REPUBLICANISM MEANS.

"The Republican party me to me the purpose and power of law to keep an open space round ry man while he works out his own vation. It means a guaranty wh gives strength and courage to the ler, because he knows that what harns by day shall belong to him at ght. It means a government which ail en- courage without leading as protect without meddling. I prophe that its future will be no less brilli han its past. The unsteadiness of tipresent will pass away, and it will ain be- come the party of order and briety.

"There have been few canidates of either party, whose general ...ipment for the office of President is been equal to that of William H. ft. His education, his temperament—ove all, his character and dispositio fit him for large responsibilities. In se next four years changes may occ in the Federal Supreme Court. Theatriotic citizen might well cast his te with his eye fixed on the futur of that great tribunal. Mr. Taft's ng and brilliant training at the ba and on the bench will assure the hi char- acter of that court which has al- ways, and never more than no, main- tained. He has no traits wh are erratic or unstable; he is the embodi- ment of sense and candor. He neither vainglorious nor showy, but he un- broken record of his manhood one of substantial achievement.

"There is no opinion too hu ble to be admitted to his considera n, but the one he acts on will be his o n. He is as simple as a farmer, but possess- the wisdom of a statesman nd the patience of a scholar. Any c zen of the country can approach him, ut not all of them can carry him away. Neither rich nor poor need fa any injustice nor expect an advatage.

NOT NEW, BUT NEEDED.

"A square deal for every ag rank and condition. Is that new? Were the Fourteenth and Fifteenth mendments to the Federal Constitution framed by a party that did not believe in a square deal? An equal chance for rich and poor, is that new? Is the party that elected Lincoln, a man so poor he borrowed money to get to Washington, a party that panders to the rich? Honesty in private and public life. Is that new?

"Mr. Bryan's chief service to the country had been in three times keeping the Presidential nomination from some other Democrat who might possibly have been elected. His views are startling, but not new. They are too old to take anybody unawares and too many of them have been tried, and with results too fatal to recommend their continuance.

"We do not need further excitement; we need rest. There are millions of people and hundreds of interests that have not had a long breath in sev- [illegible]

SPEAKER AT CARNEGIE HALL RALLY.

Frank S. Black,

former Governor of New York, who addressed one of the most enthusiastic meetings of Taft campaign last night.

UP AND DOWN THE VALLEY.

PITH OF NEWS FROM THE MIDDLE WEST.

[BY DIRECT WIRE TO THE TIMES.]

CHICAGO, Oct. 30.—[Exclusive Dispatch.] A new low temperature record for the fall was made today when the mercury fell a fraction below 37 degrees. A high wind whistled through the streets, causing discomfort to thousands of persons who went to work early. As soon as the mercury had made its record tumble it began bobbing upward again. The fall since Thursday was 16 degrees. Fair weather is expected to continue until Saturday and probably longer, but northerly winds will keep the temperature down until Sunday. Today's maximum temperature was 47 and the minimum 37 degrees.

Middle West temperatures:

	Max.	Min.
Alpena	42	34
Bismarck	30	26
Cairo	58	40
Cheyenne	60	36
Cincinnati	50	46
Cleveland	42	42
Concordia	54	34
Davenport	46	34
Denver	66	32
Des Moines	44	34
Detroit	44	30
Devil's Lake	26	14
Dodge City	54	32
Dubuque	44	34
Duluth	36	24
Escanaba	38	29
Grand Rapids	47	32
Green Bay	42	26
Helena	46	30
Huron	34	28
Indianapolis	48	34
Kansas City	50	33
Marquette	34	32
Memphis	64	44
Milwaukee	42	30
Omaha	46	32
St. Louis	52	38
St. Paul	34	24
Sault Ste. Marie	38	30
Springfield, Ill.	46	36
Springfield, Mo.	62	40
Wichita	64	38

SAYS PASTOR BROKE PROMISE.

[BY DIRECT WIRE TO THE TIMES.]

WATERLOO (Ind.) Oct. 30.—[Exclusive Dispatch.] Miss Ella Fisher today filed suit against the Rev. Samuel P. Klotz, alleging breach of promise to marry her and demanding damages to the amount of $5000. She is 40 years old and the object of her suit is 70. On August 17, Mr. Klotz was married in Bowling Green, O., to Mrs. E. W. Klotz, who for sixteen years had been the widow of the minister's youngest brother. They came to Waterloo and established themselves in housekeeping. Reports were soon heard that a breach of promise suit would be filed. The United Brethren Church, with which he is connected, is much shocked. Mr. Klotz is considered wealthy.

MAGNANIMOUS HUSBAND.

[BY DIRECT WIRE TO THE TIMES.]

BAD AXE (Mich.) Oct. 30.—[Exclusive Dispatch.] "I am opening the door of this cell so that you may go out into the world again. You may do what you please," said Joseph Smith to his wife, as he unlocked the door that kept her in the County Jail.

"I am glad to go out," said Mrs. Smith, "but I love Charley, and I will go with him."

Smith walked to another part of the jail and his wife followed. He looked through the bars at his brother Charles.

"I am going to let you go," he said. Charles came out, Mrs. Smith joined him and they walked away together.

Several years ago the brothers both loved the same girl. She preferred Charles, but he married another girl, while Joseph married her. The brothers got along nicely until Mrs. Charles died. Then the old love between Charles and his brother's wife sprung up and finally they eloped. Joseph told the Sheriff of his intention to drop all prosecution. He then was given the keys and the release came.

MISSOURI BELLE ASKS DIVORCE.

[ASSOCIATED PRESS NIGHT REPORT.]

CHICAGO, Oct. 30.—Mrs. Sally Meisenburg Thomas, once a famous belle in St. Louis, is in Sioux Falls, S. D., to obtain a divorce from Morris St. Palais Thomas, a prominent attorney of this city. That is the charge her husband has made in a cross bill filed yesterday in the Superior Court, in answer to Mrs. Thomas's suit. Mrs. Thomas is a daughter of Otto Meisenburg, who died seven years ago in Aime, Cal., leaving an estate valued at more than $2,000,000, which was distributed in equal parts among his four children.

not lessen if the prospect for rations should improve.

"A good performer is not necessarily a good provider. We have learned that, and the curtain to end the entertainment falls now on many unresponsive ears that formerly were eager. Sentiment is at times delightful. But good has not altogether lost its charm. That is why so many who have already fasted long enough will not vote to prolong it under Mr. Bryan."

PRINCE GEORGE REBUKED.

Russian Ruler Declines to See Young Potentate Save in Unofficial Character.

[ASSOCIATED PRESS NIGHT REPORT.]

ST. PETERSBURG, Oct. 30.—The audience of Prince George, the Crown Prince of Servia, with Emperor Nicholas today, was purely private and of unofficial character, Russia having insisted upon this as a preliminary condition to the Prince's visit. As emphasizing this, King Peter's letter to Emperor Nicholas will be presented by M. Pasics, the Servian Premier, at a later date. M. Pasics did not accompany Prince George on his visit to the Emperor today.

It is understood Emperor Nicholas, in a long conversation with Prince George, dilated upon the necessity of abandoning bellicose tactics which, he said, would find no support in Russia.

The general attitude of Russia toward the Servian Crown Prince is one of rebuke for his recent utterances at Belgrade.

Weak, Weary, Watery Eyes Welcome
Murine Eye Remedy As An Eye Tonic.

JOHN ELFRETH WATKINS will tell in The Times Magazine the coming Sunday how American multi-millionaires start their sons on the voyage of life.

HAINS CASE STIRS GEN. CORBIN.

He Tells of Trouble "One Fool Woman" Can Make at an Army Post.

[BY DIRECT WIRE TO THE TIMES.]

CINCINNATI, Oct. 30.—[Exclusive Dispatch.] "One fool woman can make more trouble at an army post than all the officers and men," said Gen. H. C. Corbin, former Adjutant-General of the United States army, this afternoon, in discussing the Hains murder case.

"Such things described as occurring in Fort Hamilton never were known in my time in the army and I left it only a year and a half ago. It seems incredible that such things could happen, particularly at Fort Hamilton, right under the eyes of the Inspector-General.

"We control the officers and men, but we cannot control the women. There were several such cases in my time, and we had to get rid of the officers to get rid of the women.

"I had one such case out in the Philippines and I had to pursue the only course left open to me. 'It is my wife's fault,' said the officer before me.

"'No doubt,' I replied, 'but we can't control her, and you can't control her, but we can control you.' He resigned.

"This Hains case is distressing. I understand the marriage was unhappy all the way through. But those letters—they don't seem natural for a wife to write to her husband. They look more like letters manufactured for the purpose of creating sympathy, or perhaps furnishing a possible incentive for insanity."

Several large sailing vessels put to sea from Norfolk, Va., yesterday, among them the coal-laden schooners, Dirigo from Baltimore, and the Acme from Newport News. The passing out of the Dirigo and Acme began a 12,000 mile race between these vessels

RAILROAD RECORD.

ROADS FIGHT RECENT RULING

Assert Order Beyond Power of Commission.

War Over Last Reduction of Through Rates.

Lines Ask for Suspension of the Decision.

[BY DIRECT WIRE TO THE TIMES.]

CHICAGO, Oct. 30.—[Exclusive Dispatch.] The right of the Interstate Commerce Commission to establish the principle that through freight rates shall be less than the sums of the local rates between the same points was attacked before the United States Circuit Court today by the attorneys for eleven railroads operating between Chicago and the Missouri River. The roads have applied for an interlocutory order suspending the order of the commission reducing the rates between the Mississippi and the Missouri River by 9 cents a hundred pounds, when applied to through transportation from the Atlantic seaboard.

The application for the injunction was heard by Judges Grosscup, Seaman and Baker, who will decide tomorrow whether to issue the preliminary injunction or take the case under advisement.

W. D. McHugh of Omaha, who presented the case of the railroads, contended that the order was beyond the power of the Interstate Commerce Commission, in that it deprived the railroads of the right to make a reasonable rate for the service. He proceeded to show that while in the case of a single road long-distance transportation may cost less than local business, because the heavy terminal expense is distributed over more mileage, in the case of two roads, one ending and one beginning at Chicago, the expense to the road of transferring freight from one car to another or from one train to another is actually greater. The reason for this is the necessity of double switching service and reloading.

Luther M. Walter, attorney for the Interstate Commerce Commission, said:

"The principle which the railroads are attacking in this case is exactly the same as the one that they have themselves applied in the rates from New York to St. Paul. The local from New York to Chicago is 75 cents, and from Chicago to St. Paul it is 60 cents, yet the Chicago-St. Paul lines have combined with the Chicago-New York lines, and have established a point through rate from New York to St. Paul of $1.15, or 20 cents less than the sum of the locals."

HARRIMAN EARNINGS GROW.

Slash in Operating Expenses Shows Results in Pacifics' September Statements.

[BY DIRECT WIRE TO THE TIMES.]

NEW YORK, Oct. 30.—[Exclusive Dispatch.] Union Pacific increased its net earnings for September 35.6 per cent., while Southern Pacific turned a gross decrease of $453,000 into a net increase of $1,062,629. The slash in operating expense shows clearly the policy of the Harriman management to pare down such costs of repairs and maintenance as can be cut down without seriously injuring the physical condition of the roads.

The earning statement appeared today, a week in advance of the regular time. The statement, which appears about noon, showed an increase for Union Pacific of $464,380 in gross and a gain of $1,416,011 in net, the best showing made by any road in a year. Moreover, the figures compare with a month of 1907, when new high records in both gross and net were made. The Southern Pacific statement for September, issued at the same time, showed a decrease of $453,429 in gross but an increase of $1,062,629 in net.

NEW RATES.

FRUITS GO UP.

[ASSOCIATED PRESS DAY REPORT.]

SAN FRANCISCO, Oct. 30.—Railroad lines in California have made announcement of the expected change in rates, which will probably be put into effect on January 1, next.

It is said there will be no increase of commodity rates exceeding 10 per cent., while there will be a reduction in class rates. The tariff on wine remains unchanged.

An average raise of 10 per cent. is to be made in the tariffs on dried fruits, canned goods, beans, hides and leather, wool and mustard seed. In some cases the increases apply to exports as well as State tariffs.

Great Register.

Complete copies of the Great Register for sale at the Times-Mirror Printing and Binding House, 126 North Broadway. Can supply either city complete or county complete, or whole list of over 200,000 registered voters.

"THE HOTEL CLERK" will be as amusing as ever next Sunday. Ma will tell readers of The Times Magazine about election day.

MRS. REID CONGRATULATED.

Three Million Dollars Given to Ambassador's Wife by Father Interests London.

[BY DIRECT WIRE TO THE TIMES.]

LONDON, Oct. 30.—[Exclusive Dispatch.] Mrs. Whitelaw Reid, wife of the American Ambassador, is receiving the congratulations of many friends at the $3,000,000 present given her and her brother, Ogden Mills, by her father, D. O. Mills.

Great interest in the gift is being shown here, as few instances of the kind are on record. It is the largest ever known in the United States, or England either, so far as can be ascertained.

Mrs. Reid has been informed of the gift deed, which transfers the Mills building in San Francisco to her and her brother. The document sets forth that D. O. Mills took the action for "the better maintenance, support, protection and livelihood" of his children.

FLAMES.

BLAZING SHIP SAFE IN PORT.

VESSEL STEAMS FOR FOUR DAYS WITH HOLD AFIRE.

S. V. Luckenbach Arrives in San Juan, Porto Rico, With Her Passengers and Crew All Well After a Hair Raising Voyage from New York City.

[ASSOCIATED PRESS DAY REPORT.]

SAN JUAN (Porto Rico) Oct. 30.—The steamer S. V. Luckenbach from New York and San Juan arrived here last night with fire in her hold, still burning. All her passengers and crew, thirty-one, in number, are well.

The fire was discovered at 4 o'clock in the morning, October 28, after the vessel was 580 miles south of Sandy Hook. The passengers were at once awakened and the small boats were brought out, provisioned and made ready to lower in case it should become necessary to abandon the steamer.

At 6 o'clock, on the morning of the 26th, the steamer Philadelphia of the Red D line, was sighted and the plight of the Luckenbach was signalled to her. The Philadelphia answered:

"I am coming alongside."

She drew near and acted as a convoy until the Luckenbach reached here. The vessels came into port together. The heat and smoke from the fire forced the passengers to withdraw from their cabins and temporary cots and eating tables were placed on the promenade deck for them. The cause of the fire is not known.

It was impossilbe to gain access to the hold. The officers did not dare to open the hatches to combat the fire for fear that the draft thus created would fan the flames. Holes were bored in the deck and all the steam it was possible to spare from the engines was forced through them into the hold. Water was pumped below. Several members of the crew were overcome by the fumes during the work of putting these fire extinguishing plans into operation, but they were promptly revived.

HUNT MONKEYS IN BAY STATE.

Massachusetts Sportsmen Take Shots at Runaway Property of Organ Grinders.

[BY DIRECT WIRE TO THE TIMES.]

TAUNTON (Mass.) Oct. 30.—[Exclusive Dispatch.] "Let's go monkey hunting; there ought to be good sport today," is heard now among sportsmen of this section, who heretofore limited their shooting to quail, squirrels, ducks and rabbits, for monkeys have been found in abundance in the woods of Seekonk, just this side of the Rhode Island line.

Although the temperature is by no means warm in the town the monks appeared to be as happy as if they were among the trees of the tropics. It is supposed that the strange denizens of the Seekonk woods are monkeys brought to town by organ grinders, many of whom live there at certain seasons of the year; and the monks, tired of capacity and work, ran away and took up their abode in the thick woods, where they and their offspring are now dodging the hunters.

Constitutional Amendment No. 31.

The Legislature shall not extend any franchise or charter, nor remit the forfeiture of any franchise or charter of any quasi-public corporation now existing under the laws of this State, may be extended, at any time prior to the expiration of its corporate existence, for a period not exceeding fifty years from the date of such extension, by the vote or written consent of stockholders representing two-thirds of its capital stock or of two-thirds of the members thereof. A certificate of such vote or consent shall be signed and sworn to by the president and secretary, and by a majority of the directors of the corporation and filed and certified in the manner and upon payment of fees required by law for filing and certifying articles of incorporation, and thereupon the term of the corporation shall be extended for the period specified in such certificate, and such corporation shall thereafter pay all annual or other fees required by law to be paid by corporations. Vote for this amendment.

JOHN ELFRETH WATKINS will tell in The Times Magazine the coming Sunday how American multi-millionaires start their sons on the voyage of life.

Theaters—Amusements—Entertainments

ORPHEUM THEATER—MATINEE EVERY DAY BOTH PHONES, 1447
.... VAUDEVILLE ....
PHANTASTIC PHANTOMS — THE PIANOPHIENDS
JANE COURTHOPE & CO. — SEVEN TUMLANS
VINIE DALY — CLAUD & FANNY
REIFF BROTHERS
ORPHEUM MOTION PICTURES
MATINEES, 10c, 25c, 50c. EVENINGS—10c, 25c, 50c, $1.

GRAND OPERAHOUSE—Matinees Sunday, Tuesday, Thursday, Saturday. BOTH PHONES, 1447
ALL THIS WEEK—FIRST TIME AT POPULAR PRICES—H. H. Frazee presents
"THE ROYAL CHEF"
With WM. H. CONLEY and the FAMOUS BROILERS.
EVENINGS, 25c, 50c, 75c, $1. BARGAIN MATINEES, 25c.
NEXT ATTRACTION—"THE ISLE OF SPICE."

AUDITORIUM—"THEATER BEAUTIFUL." ERNEST CRAWFORD, MANAGER. PHONES—Main 8687, Home 10447
MATINEE TODAY—LEWIS S. STONE and Company in Augustus Thomas' romantic comedy,
THE ADVENTURE OF LADY UR
A love story of infinite charm—lots of good, strong, blood-stirring action—of a play that every man, woman and child likes to see.
NEXT WEEK'S GREAT ATTRACTION
Commencing next Monday night, November 2, LEWIS S. STONE and company in the first stock company performance anywhere in the world of Clyde Fitch's immensely successful laughing hit,
45 MINUTES FROM BROADWAY
ELECTION RETURNS RECEIVED BY SPECIAL WIRE TO THE AUDITORIUM TUESDAY NIGHT and read between the acts of this famous comedy. "45 MINUTES FROM BROADWAY," are now on sale. Regular Auditorium prices. Matinees Tuesday, Thursday and Saturday. ONLY 25 cents for best seats. Nights 25c and 50c.

MOROSCO'S BURBANK THEATER—Oliver Morosco, Manager.
Los Angeles' Leading Stock House.
MATINEE TODAY—TONIGHT—LAST PERFORMANCES OF "MRS. TEMPLE'S TELEGRAM."
NEXT WEEK—Beginning TOMORROW (SUNDAY) AFTERNOON, FLORENCE STONE (by arrangement with Dick Ferris) and the Burbank Theater company, augmented by three score auxiliary players in Victorien Sardou's masterpiece,
"CLEOPATRA"
REGULAR PRICES—10c, 25c, 35c and 50c.

MASON OPERAHOUSE—H. C. WYATT, Manager.
WEEK COMMENCING MONDAY, NOV. 2, WITH SATURDAY MATINEE, H. H. FRAZEE presents the astonishingly successful farcical comedy,
"A KNIGHT FOR A DAY"
Exactly as presented for one solid year in Chicago, New York and London, with all of principals, including BOBBY BARRY and ELSIE HERBERT and a company of 40 players. Seats selling. Prices—50c, 75c, $1.00, $1.50. Full election returns nightly.

BELASCO THEATER—EVERY EVENING 8:15. MATINEE TODAY AT 2:15.
THE BELASCO THEATER STOCK COMPANY IN
"TOM MOORE"
MASTER VERNON BETTIN, the Famous Boy Soprano, will sing the title role.
NEXT WEEK—Magnificent production of "OLD HEIDELBERG."
ELECTION RETURNS WILL BE READ FROM THE STAGE.

LOS ANGELES THEATER—SPRING STREET, Between Second and Third.
FASHIONABLE VAUDEVILLE
EVERY DAY. Bargain Matinee 10c and 20c. EVERY NIGHT, 10c, 20c, 30c.

BASEBALL—Chutes Park PACIFIC COAST LEAGUE.
PORTLAND vs. LOS ANGELES
Games Oct. 27, 28, 29, 30, 31, Nov. 1. General admission 25c. Ladies free every day except Saturday and Sunday. Game every day. Ladies free every day except Saturday and Sunday.

Timely Special Announcements

Cawston Ostrich Farm South Pasadena
We have selected from our breeding flock of mature birds
150 Gigantic Birds
SEE OUR AVIARY OF RARE BIRDS
BEAUTIFUL GROUNDS
Delightful lunches at the Japanese Tea Garden
BUY OUR Excursion Tickets ROUND TRIP ADMISSION
ON SALE AT P. E. RY. TICKET OFFICE
City Store 224 West Third St.

TAXICAB SERVICE—
Phone Ex. 66 or F1656—Day or Night
HAMBURGER'S TICKET OFFICE—DAY TIME. ALL 'PHONES ATTACHED. WESTERN AUTO CO.

LOS ANGELES OSTRICH FARM—ALL YELLOW CARS TRANSFER DIRECT TO FARE. PRODUCT OF OVER
2000 OSTRICHES LARGEST IN CALIFORNIA. ALWAYS ON EXHIBITION.
Excursion tickets, round trip and admission 25c. For sale at our office, 317 BROADWAY.

GALLERY OF SCIENTIFIC WONDERS
For men only. Admission free. 129 South Main street. Scientific wonders blended, telling the story of Life from the Cradle to the Grave. The only museum of its kind on the American Continent. Life-size models revealing the mysteries of Life. One of the city's greatest attractions of Life's mysteries.

Superb Routes of Travel.

SHORTEST AND QUICKEST—
Line to the Ocean
Take a Trolley Ride to
Venice, Ocean Park or Santa Monica
REDONDO—Delightful 9-mile ride along the beach.
FISH AT LONG WHARF—Fort Los Angeles or Redondo.
The Los Angeles-Pacific
HILL STREET STATION, BETWEEN FOURTH AND FIFTH.

BANNING LINE—Daily Service to
SANTA CATALINA
S. S. HERMOSA
CAPACITY 450.
The only steamship line to Catalina Island. We do not operate gasoline boats.
TRAINS LEAVE Southern Pacific Salt Lake Route Pacific Electric Ry.
EXTRA TRIP SATURDAY EVENINGS via PACIFIC ELECTRIC.
The Wilmington Transportation Co. reserves the right to change time of sailing without notice.
BANNING CO., 104 PACIFIC ELECTRIC BUILDING.
PHONES—Main 8493; F 6493.

FOR SAN FRANCISCO, SEATTLE
And all points in the Northwest. Large elegant steamers
SANTA ROSA AND QUEEN
Leave Los Angeles 10 A. M. Wednesday and Saturday.
Daylight Ocean Excursion to San Diego
Leave Los Angeles Tuesday and Saturday, 9:00 a. m.
STEAMSHIP CURACAO for MEXICAN PORTS leaves SAN PEDRO November 9 and December 5. City Ticket Office, 229 South Spring street. Phones: Home A3977; Sunset, Main 41.

SAN FRANCISCO—$9.85 First Class
Including berth and meals. EUREKA, $17.35; PORTLAND, $23.35; GRAY'S HARBOR, $23.35; SEATTLE, $23.35.
S.S. Hanalei, Saturday, Oct. 31, 1:30
Passenger accommodations unsurpassed. Low freight rates. C. A. Hobart, General Manager, 248 S. Spring St. Phones—Main 968, Alex. [illegible]

ALL TOURISTS SHOULD SEE—
In Cal., L. A. Ostrich Farm and Dance, or Indian village, Pasadena. Included on Tilton's Trolley Trip, through Pasadena, Alhambra, Monterey Park, afternoon at Long Beach, largest on coast—a mile of bathing beach, with chairs. Competent guides. Daily, 9:30 a.m. F. E. Dept.

$9.85—SAN FRANCISCO—
First Class Berth and Meals Included.
SEATTLE, $23.35 First Class; $17.35 Second Class.
S.S. "VANGUARD" TODAY, 5 P.M.
S.S. "HIGGINS," TUESDAY, 5:30 P.M.
TICKETS AT OFFICE, 225 South Spring street. Main 1267.

PEOPLE'S THEATER—325 SOUTH MAIN STREET. PHONE—Main 8278.
TODAY—MATINEE AND NIGHT—CHICO
"THE LITTLE PROSPECTOR"
NEXT WEEK—Starting Sunday, "THE 4 CORNERS OF

PORTLAND, Eureka and San Francisco
The Str. Roanoke and Elder leave San Pedro every Thursday at 5 p.m. direct for Portland (no change), calling at San Francisco.

AT'S DOING IN THE PACIFIC SLOPE STATES.

DANGER.

MENACED OIL BLAZE.

...s in Peril from Fire Carrier Launch.

...Blown Into Water, ...y Upon Bank.

...s Cut and Town Is ... from Flames.

...TIMES.]

...—[Exclusive Dis... two hours last night ...threatened with de... gallons of oil on a ...s burning launch. ...craft was the launch ...d by John Perrin of ...B had been used a ...Union Oil Company ...ed to the water front ...Then the two men in ...oard to cast off, they ...ern, and a tank con... of gasoline ex... was blown into the ...ter upon the bank. ...a seething mass of ...d cases and tanks on ...as hot that they ...the man blown into ...been rescued, Town ...d his volunteers cut ...ns and and launch ...fire, still burning ...that the third man ...the craft, Marshal ...pursuit of the boat ...h in an effort to ...no one, he succeed... blazing hulk on the ...uld not further en... it burned to the ...

WAR JUNK IS MISSING.

Whan Ho, of Chinese Navy, Is Now Long Overdue.

[ASSOCIATED PRESS NIGHT REPORT.]

SAN FRANCISCO, Oct. 30.—Nothing has been heard of the Chinese war junk Whan Ho, which sailed from this port for New York, since March 6, when the queer vessel sailed from Papeete, Tahiti, for Galveston, Tex.

The junk is on the overdue list 124 days out, and reinsurance is quoted at 2 per cent.

The craft has passed through many perils since it sailed from Yokohama for this port. The trip across the Pacific was accomplished without serious mishap, but after sailing from San Francisco for New York direct, January 5, it was discovered the steering gear was unable to control the junk properly and it was headed for Papeete, where the crew deserted in a body and returned here.

Another crew was found, however, and the voyage was resumed. It is feared the junk has finally brought up in the Port of Missing Ships.

architecture of the other structures of the "quad."

The beautiful mosaics, for which the structure was famed the world over, will be retained in the new edifice.

MEANS BUSINESS.

PLAN LARGELY FOR TOURISTS.

DELEGATES FROM STATE WILL ATTEND CONVENTION.

California Promotion Committee Is Preparing to Handle Big Crowds of Interested Persons—Will Give Facts and Figures of the Enormous Growth of the State.

[ASSOCIATED PRESS NIGHT REPORT.]

SAN FRANCISCO, Oct. 30.—As time approaches for the event, interest increases in the tenth semi-annual meeting of the Counties' Committee of the California Promotion Committee, to be held in Los Angeles November 14 next.

Returns from all parts of the State indicate a greater attendance than at any previous meeting. There seems to be a general desire to discuss the theme, "The Tourist in California," and many plans for his allurement and entertainment will be formulated.

A special train will be run from San Diego on the night of November 13, arriving in Los Angeles early in the morning of the 14th, to accommodate the hundred or more delegates from that county and vicinity.

Pasadena, Long Beach, Santa Monica, Hollywood and Monrovia will run special electric trains from the several localities, and Riverside, Redlands and San Bernardino will be well represented.

Throughout the Coast county delegates will join the special train from San Francisco, which train also will be augmented by large delegations from the Sacramento Valley counties, San Joaquin Valley counties, north-of-bay counties and north coast counties.

Contra Costa county will send ten delegates, Alameda county will send thirty or forty delegates, arrangements having been made for special Pullman cars to go through from Oakland on the morning of the 13th, then join the special train from San Francisco at San José.

At least fifteen or twenty will be in the party from the north-of-bay counties.

Fresno county advised that the entire board of directors of the Fresno County Chamber of Commerce will attend.

Careful estimates made by the California Promotion Committee show that San Francisco now contains upward of 507,000 inhabitants. That this increase is synchronous wiht a similar increase all over the State is shown by reports received from the bay cities and from Los Angeles and all interior points, where the increase in population has been a steady and healthy growth during the past two and a half years.

While reports of the State Bank Commission show a decrease in savings-bank deposits, reports from all cities where such decrease is noted show a heavy increase in home building, the bank decrease going into permanent improvements.

In addition to this home building in cities and towns, there is noted a quickening demand for small farms in all parts of the State, and much of the money that formerly went into savings banks is now being invested in agricultural property.

Financial conditions throughout California are good, and considerable outside money is reported as coming in for investment in various industries.

First shipments of oranges are reported from the Sacramento Valley, and indications are that the coming season will be noted for a heavy crop in all parts of the State, the fruit having an especially fine appearance.

SEATLE HOME DYNAMITED.

Family of Business Man Escapes, Though Sleeping in Home Mysteriously Wrecked.

[ASSOCIATED PRESS DAY REPORT.]

SEATTLE, Oct. 30.—Shortly before midnight the residence of Ivan P. Lee, No. 2009 Nye Place, two miles from the business section, was wrecked by an explosion of dynamite.

The property was badly damaged, but no one was injured, although Mr. and Mrs. Lee and their six children were sleeping upstairs.

Lee is a reputable business man. He says he cannot ascribe a motive for the crime, although he has been involved in litigation of late and his neighbors had protested against the construction of a stable on his property. Four revolver shots were heard immediately after the explosion.

The report of the explosion was heard in the business section of Seattle. Residences occupied by members of the police department in the vicinity of the Lee home were slightly

PROTEST.

COMPLAIN OF FREIGHT RATES.

Phoenix Merchants Charge Discrimination.

Arizona Seeking Colonists for Reclaimed Land.

Begin Work on Building Submerged Dam.

[SPECIAL CORRESPONDENCE OF THE TIMES.]

PHOENIX (Ariz.) Oct. 29.—A sixth complaint on railroad rates just made to the Interstate Commerce Commission by the Maricopa County Commercial Club deals with comparison of discriminative rates between Los Angeles and Phoenix.

On shipments either to Denver or New York, says the complaint, Los Angeles pays 75 cents per 100 pounds, on coffee, canned fruit, or soap, while Phoenix pays, from Los Angeles, 96 cents, $1 and $1.08 on the same articles, though the distance is so much greater.

The Phoenix rates are materially less than those to most of the other railroad points in Arizona. It is shown also in the complaint that cattle can be shipped to Los Angeles from Nevada, Idaho, Utah, Montana, and northern California at much lower rates than prevail from Phoenix.

The last report of Bank Comptroller Sims Ely shows that Arizona now has thirty-one Territorial banks, with balanced resources and liabilities set at $9,833,511.11, and thirteen national banks, with a total of $7,654,085.54. There are five $1,000,000 banks.

READY FOR FAIR.

A special effort is to be made to attract visitors from Southern California to the Territorial Fair, which begins in Phoenix, November 9. This will be assisted by a railroad rate just established of $19.85 from Los Angeles and Southern California, effective from November 7 to 16.

Roy Knabenshue the aëronaut, arrived yesterday from Los Angeles and will remain here for the next two weeks, under contract with the Fair Commission. He will celebrate the opening of the fair by a flight from the grounds to, and over Phoenix, on the morning of the 9th. He expects to achieve especially good results in the flight of his airship here, because of the lack of wind movement.

W. G. Durfee, the Los Angeles trainer, is among the horsemen who have arrived on the fair grounds lately with strings of horses. Already more than 100 racers are in stable here. Durfee has come direct from Lexington, Ky., with twelve track horses, including Bon Voyage, the 3-year-old trotting stallion, 2:13¼, the property of W. A. Clark.

SEEKING FARMERS.

George H. Maxwell, father of the national irrigation movement, has been in Phoenix for several weeks, looking after personal investments. Now that this valley has been brought under the fullest benefit that may accrue from the Reclamation Act, he is becoming interested in the problem of how to fill the irrigated district with farmers who will, by the raising of the more valuable products, produce as much value from a twenty-acre tract as a grain farmer now does from 160 acres. On this subject he has addressed a gathering of local business men.

Keen interest is being taken in the subject, for the day will soon be here when all the larger tracts under the Salt River reclamation project must be subdivided and must be occupied by their owners. Mr. Maxwell also addressed the Maricopa County Medical Society upon the subject of whether the immigration of consumptives should be encouraged. It was agreed that it would be needlessly cruel to shut out cases where cure was possible, but that persons with the disease should not establish themselves near the larger towns, the proper place for them being the higher and dryer land nearer the hills.

BUILDING BIG DAM.

Two miles southeast of Harrisburg, in northern Yuma county, the Harqua Hala Development Company has commenced construction of a great submerged dam across Centennial Wash, the drain of an immense area of mountainous country. The dam is to be of concrete, 645 feet long. The deepest point to bedrock is forty-two feet and the wall will rise sixteen feet above the ordinary bed of the stream. Water will be taken from the dam in a ten-foot pressure tube, generating 400 horsepower at a point several miles below. This power will find ready sale at very high prices in the near-by mines. It is expected that a steady flow of 5000 miners' inches of water can be secured the year round, on completion of the work, and that this supply will be ample for the irrigation of 35,000 acres of excellent land, now available. One of the plans is the construction and operation of an electric railroad through the new farming country between the dam and the railroad station of Salome, twelve miles distant, on the Arizona and California Railroad.

FARMERS PLEDGE AID.

About 3000 acres of land have been pledged already by individual farmers for the growing of sugar beets this season for the Glendale factory, in addition to 1000 acres which will be planted by the sugar company. Work has been begun on the new water supply scheme from the Agua Fria River, to include the town of Glendale, as well as the factory.

Sumi T. Sumee, a Japanese, is in jail here, held for a charge of embezzlement of $100 from a San Francisco firm. But it is said that Sumee, on leaving San Francisco, took with him the wife of a friend, Kiyoshi Nakamura. The injured husband followed the pair here, found them in a hotel and had the man arrested. Then he took his wife, whom he said was "a very good woman," and left with her for Los Angeles.

RESCUED BY TRAIN.

Like an act of a melodrama, was the rescue of a Mexican, Luis Ramirez, from two Yaqui robbers a few days ago near Gila Bend. The Yaquis had attacked the man to rob him of money known to be in his possession, when a circus train opportunely happened along on the Southern Pacific track. The engineer grasped the situation in a glance, blew his whistle and slowed down, yelling to Ramirez, as the engine swept by, that he should board the train. The Mexican escaped and succeeded in securing the arrest of his assailants, who are now in the County Jail here.

THREE FIREMEN HURT.

BAD BLAZE IN SAN FRANCISCO.

[ASSOCIATED PRESS DAY REPORT.]

SAN FRANCISCO, Oct. 30.—Three firemen were hurt in

CASE TAKES NEW TURN.

DUNHAM SUSPECT IN CLOSE CONFINEMENT.

[BY DIRECT WIRE TO THE TIMES.]

SAN JOSE, Oct. 30.—[Exclusive Dispatch.] Sheriff Langford has taken a decided turn in his attitude toward "William Hatfield," the Dunham suspect, who is confined in the County Jail here. Previous to this, Hatfield has had the liberty of the big tank and often was taken into the jail yard for exhibition. Today he was placed in solitary confinement and no one visited him the entire day.

Sheriff Langford resurrected an old circular this afternoon, which was issued by Sheriff Lyndon at the time of the murder, twelve years ago. From a close description covering the same points as the Dunham circular, it has been found that Hatfield more closely resembles the murderer than ever before.

There has been a general supposition that Dunham's hair and mustache were black, but the description sent out by Sheriff Lyndon speaks to the contrary and says that the murderer had brown hair and that his mustache was a shade or two lighter.

The most startling bit of information furnished today was the fact that Thomas Monohan, Hatfield's guard and jailor at the County Jail, is of the opinion that the prisoner is none other than James Dunham, the murderer. Monohan never knew Dunham, but bases his belief upon the actions of the suspect.

Monohan said tonight: "I'm almost convinced that the prisoner is the murderer. I have studied him closely during the past week and in my spare moments I took occasion to look carefully over all the descriptions sent out concerning Dunham. I have come to the conclusion that we have the right man in jail."

This is the most startling news which has reached the public since the arrival of Hatfield in this city. Every deputy of the Sheriff's office up to this time has sworn that the prisoner is not the murderer.

of the fire department, destroyed the warehouse of the American Can Company at Harrison street and Treat avenue, badly damaged the plant itself, and caused a loss of $100,000.

Firemen Charles Dougherty and Joseph Quinlan were badly cut by falling tin, and George Spellman was painfully injured by a fall from the building. The three firemen were taken to the Central Emergency Hospital.

The origin of the fire is unknown.

OUT ON BAIL.

Fifteen Thousand Dollars Fixed as Bond for Tomalty—Treasurer Sued by State.

[ASSOCIATED PRESS NIGHT REPORT.]

SAN FRANCISCO, Oct. 30.—James C. Tomalty, the book-keeper in the office of the City and County Treasurer, who is charged with altering the accounts in connection with the $60,000 shortage recently reported by experts, was today released on furnishing $15,000 bail. His bail originally was fixed at twice that amount, but in consideration of the fact that he is suffering from a nervous break-down, which threatens the impairment of his reason, Dist.-Atty. Langdon today consented to reduction, which was granted by Police Judge Cabaniss.

The sureties on the bond are friends and relatives of Tomalty.

TREASURER SUED.

[ASSOCIATED PRESS NIGHT REPORT.]

SACRAMENTO, Oct. 30.—The State of California, through State Comptroller A. B. Nye, today filed a suit in the County Clerk's office against Bantel of San Francisco and his bondsmen, the Aetna Indemnity Company, for the recovery of the $14,162.96 in taxes, which it is alleged was looted by Bantel's clerk, James C. Tomalty. The papers in the action were filed this morning by Atty.-Gen. U. S. Webb.

No allusion is made to Tomalty in the complaint, the allegations merely stating that the State has demanded the sum and has been refused it by City Treasurer John E. McDougald, who claims he was never given the money when he succeeded Bantel in office last January. The $14,162.96 is the State's share of the $37,572.79 in taxes collected from the United Railroads property, and was paid over to Bantel when he succeeded McDougald in office in January, 1906.

COMPANY FOR BRIBERS.

FOURTH ACCUSED.

[ASSOCIATED PRESS NIGHT REPORT.]

SAN FRANCISCO, Oct. 30.—A fourth name has been added to the trio accused yesterday in the confession of E. A. S. Blake, the convicted jury briber, who declared that he had been offered $10,000 and a pension of $100 a month for his wife, to serve a term in the penitentiary without revealing the identity of his alleged confederates.

According to the statements made by Blake to District Attorney Langdon, supplementing the dramatic confession he made in the open courtroom, Martin Stevens, an attorney, was made the custodian of the notes for $10,000, alleged to have been executed by Ruef, now on trial for bribery.

Stevens, when asked to explain Blake's accusation, refused to make any statement except under oath. Stevens was attorney for Blake when the latter was first accused of having offered $1000 to John M. Kelly, a venireman, in order that Kelly should attempt to qualify on the Ruef jury and vote for acquittal.

NO SLAUGHTER OF YAQUIS.

Yellow Telegrams from El Paso Telling of Fight Found to Be Baseless.

[ASSOCIATED PRESS NIGHT REPORT.]

NOGALES (Ariz.) Oct. 30.—After thorough investigation of telegrams from El Paso and Bisbee reporting the killing of forty Yaquis and Chief Bule in an encounter at Hermosillo, it may be said authoritatively that there is no foundation for the reports.

There has been no encounter with Yaquis since the battle of August 13 at Rancho Carrizo, between the Indians under Bule and the soldiers, in which eighteen Indians were killed or wounded.

A conference is now being held at Arenas between representatives of the Yaquis and Mexican officials looking to signing a treaty guaranteeing permanent peace. Bule is present at the conference.

Gov. Torres has just returned from one year's trip to Europe, and he expresses the opinion that the peace treaty will be signed in a few days.

NO BLAME ON HERRERA.

Death of Man With Whom Ex-Prize Fighter Was Hunting Declared Accidental.

[ASSOCIATED PRESS NIGHT REPORT.]

BAKERSFIELD, Oct. 30.—A Coroner's jury this afternoon decided that James Wills, who died late last night from a gunshot wound, was killed accidentally. He was riding in a buggy hunting with Aurelio Herrera, the ex-prize fighter, when Herrera's gun, which was between the two, was suddenly discharged by a jar in passing through a ditch. The charge took effect in Wills's right shoulder. He had relatives in Norwich, Kan.

EXAMINING JURORS.

CASE HANGS FIRE.

[ASSOCIATED PRESS NIGHT REPORT.]

SAN FRANCISCO, Oct. 30.—In Judge Murasky's department of the Superior Court today, the examination of grand jurors for bias was continued by the attorneys for Frank J. Murphy and A. through E. A. S. Blake, convicted of the crime, who yesterday confessed his guilt and further accused the defendants in this case, which is up on a motion to quash the indictment. Slow progress was made today, the questions asked of the grand jurors being confined by order of the judge, to matters of alleged bias, the counsel for Murphy and Newburgh not being allowed to go into what transpired in the jury room. All the jurors examined denied having any bias against the accused men.

A. C. McFarland, foreman of the grand jury, flatly declined to answer several pointed questions put by Attorney Schlessinger and was sustained by the court.

HELD ON SUSPICION.

Oxnard Police Arrest Three Young Men Who Have Extraordinary Number of Cigars.

[BY DIRECT WIRE TO THE TIMES.]

OXNARD, Oct. 30.—[Exclusive Dispatch.] Marshal Kelley this evening arrested two young men, who had just disposed of twenty-nine boxes of cigars at a low figure. The men gave the names of William Green and James Wilson, and said they had purchased the goods of John Logan, No. 31 South Spring street, Los Angeles. The local officers were unable to find the name and address of any such dealer.

The two men were first arrested on general suspicious appearance, and because they had in their possession an unopened box of cigars. Upon further investigation it was found that they had delivered twenty-nine boxes of goods to a dealer and had promised to furnish him with the other one.

Thomas Larsen, who had been seen with the other two on the previous day, was also locked up on suspicion. Marshall Kelley is holding the three pending advices from Los Angeles.

SLOPE BRIEFS.

Veteran Killed by Train.

ALBANY, Oct. 30.—Charles Goehinger, an old soldier, was instantly killed at Lebanon last night by being struck by a switching train. He had alighted from a train and was walking down the track when the rear end of the switching train struck him, throwing him thirty feet. Deafness prevented him hearing the train.

Believes Wife Dead.

OAKLAND (Cal.) Oct. 30.—Alfred Bullfinch, whose wife so mysteriously disappeared a week ago, told the Oakland police this morning, over the telephone he had given up hope of finding her alive and expected to find her body floating in the bay near their old home in Point Richmond. When taxed to be more explicit, the man said it was only his opinion. The police are looking for the woman.

Hearing for Hatfield.

SAN JOSE (Cal.) Oct. 30.—For the first time, the District Attorney's office today, formally announced that Hatfield, the Dunham suspect, soon will be taken before a local justice's court for a hearing. There were no further developments during the day. Hatfield had no visitors today, the public curiosity in regard to him evidently having run its course.

VENGEANCE SURE.

NIGHT RIDERS ARE BETRAYED.

NAMES OF MEN WHO MURDERED CAPT. RANKIN KNOWN.

Confessions of Three Prisoners, Gov. Patterson Says, Will Furnish Sufficient Evidence to Convict Members of Gang—Ten Saw Hanging of Victim, Others Guarded.

[ASSOCIATED PRESS NIGHT REPORT.]

CAMP NEMO (Reelfoot Lake, Tenn.) Oct. 30.—"We know who fired the shot and who put the rope around Rankin's neck," said Gov. Patterson, in a statement this afternoon, just before his departure for Union City, where a special grand jury is investigating the night rider depredations in this section, which culminated recently in the murder of Capt. Quentin Rankin.

The Governor in his statement, said: "The proof which has thus far developed, is positive as to the guilt of some of the men under arrest and implicates others. This will all be presented to the court at the proper time and a long step has been taken toward discovering and suppressing lawlessness in this region. We know who fired the shot and who put the rope around Rankin's neck. The number of men actually at the killing was probably not more than ten, while some stood guard and others held the horses. The whole number engaged in the undertaking did not exceed thirty-five.

"The inquiry will be further prosecuted and the State will have ample evidence to convict."

It is learned that Frank Ferriner's confession was full and complete; that he said he was with the men who took Rankin and Taylor to the banks of the slough; that he gave the names of the men who pulled the rope, lifting Rankin into the air, and the man who fired the first shot into Rankin's body.

The confessions of Hogg and Morris also are said to be complete. Hogg, it is believed, was one of the four men who guarded the horses while Morris stood guard around the house when the leaders went in after Rankin and Taylor. The confession of Ferriner, Hogg and Morris substantiates, it is said, that of "Red" Burton.

Resorts.

The Times Branch Office
531 SOUTH SPRING STREET
Also The
Free literature and information of all resorts, hotels and lines of travel.
The Travel and Hotel Bureau
Telephone Sunset: PRESS 1. Home: TIMES

THE MARYLAND
PASADENA
Only 30 Minutes Away
Why stay in town. Moderate Fall Rates. Beautiful Bungalows for families. D. M. LINNARD Mgr.

Arrowhead Hot Springs
Hottest and most curative springs in the world. 196 deg. temperature. Natural hot water, steam and mud baths given by expert attendants. Table American plan. Trolley cars direct to hotel from San Bernardino. Write for particulars and rates Arrowhead Hot Springs Co. or Peck-Judah Co., 553 S. Spring street, Los Angeles, Cal.

Ye Alpine Tavern
A delightfully situated and admirably conducted hotel with every modern convenience situated on Mount Lowe at an altitude of 5000 feet. Guests have choice of rooms in hotel or tent cottages under the great pines. Rates a day or a month at Alpine. Telephone Passenger Dept., Pacific Electric Railway, for information.

THE NEW **Hotel Marengo, Pasadena** South Marengo Avenue Boulevard and Arcadia st. Convenient to railway depots, street cars, churches and parks. A select tourist and family hotel. Steam heat, hot and cold running water, electric lights and the famous Ostermoor beds in all rooms. European plan, $1 and up per day, $3.50 and up per week. American plan, $2 and up per day, $10 and up per week, with private bath, $15.00

Bimini Hot Springs Hotel Los Angeles
The most curative treatment known for rheumatism. Beautiful scenery, cool ocean breeze. Hot Springs water in every room; no noise, no dust, no tips. Street car to door. DR. G. W. TAPE, Medical Supt.

ELSINORE Lake View Inn and Hot Springs
M. A. GARDNER, Mgr. C. N. GARDNER, Pres.
Overlooking Lake Elsinore. Swimming pool, mud sweat, plain and plunge baths. Free consulting physician. Curative properties of our springs the best. Excellent rooms and table. Autoists' half-way house to San Diego. Information Peck-Judah Co., 553 So. Spring St.

Mount Wilson
Above the Clouds.
6000 feet high. Sierra Madre cars to foot of trail. Rates $2.00. American plan $15 a week. For both accommodations and animals address Mt. Wilson, Cal. Telephone Sub. 1—4 bells, Peck-Judah Co., 553 So. Spring or Travel & Hotel Bureau, 531 So. Spring. F. B. ROSS, Manager.

Bundy Hot Springs
Hotel and Cottages
Elsinore, Cal.
Curative hot sulphur baths under hotel roof. Free consultations of resident physician. The Bundy is the official hotel for the Southern California Auto Club. Excellent table. Address F. A. Asbury.

Sanatoriums.

Glendale Sanitarium
Glendale, Cal. 12 min. ride by electric car from LOS ANGELES. Has always the same system of ... ment and conducted upon the same general health principle as the BATTLE CREEK SANITARIUM. Buildings modernly equipped. Steam heated, electric lighted, gymnasium, etc. Baths of every description, electricity in every form. Beautiful Winter climate unexcelled. No chills nor breezes. Write for Catalog A.

City Hotels

Hartford Terrace
1425 West Fourth St.
A Home Place for particular people. Finely furnished; unequalled view of mountains; elaborate sunken gardens; private beds, private telephones, wide lawns, lounging nooks, roof garden. Crown Hill car to Lucas avenue, or walk north from 7th and Lucas.

Abbotsford Inn
COR. 8TH AND HOPE. The best close-in family hotel in the city. Spacious court; large, sunny, outside rooms; soft, clean beds, good table, billiard room, parlor, large porches, lawn and flowers, steam heat, bath phones; on car lines. Musicals, cards or dancing party each week. Rates to permanent guests. Two in a room, from $7.50 to $12.50 per week each. T. N. INSKEEP, Mgr. F 1176—M 1176.

THE BURLINGTON
Ninth and Burlington. New management; most thoroughly-equipped apartment house in the West. Roof garden, sun parlor, cafe, reception hall; midst beautiful homes Westlake section. European and American. J. L. Murphey, Owner. L. F. Miller, Manager.

Hotel Twain
New—Modern. All outside sunny rooms. $1.50 per week up. 515-519 WEST 7th ST.

Pico Heights Hotel
Select family hotel. American and European plan. Special rates to families. Home comforts and home cooking included. Phones—F2867, West 5502. Take Pico Hts. car. 1316 Vermont ave.

The Louvre Apartments
605 E. Washington. Just completed. Every suite has private bath. Steam heat. Roof garden. Most reasonable rates in city. San Pedro near. Phone Home 24742, South 1204.

Adams Apartments 633 South Grand Ave.
Just opened, elegantly furnished apartments of 2 and 3 rooms; every modern convenience; private bath, steam heat and phone in each suite. Phone Sunset M1782, Home F7282.

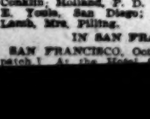

Hotel Orena
Best $1.00 a day house. Corner 7th and Hope Sts. Opposite Postoffice. Beautifully furnished. FREE BUS.

THE BRIGGS
Apartments, 407 South Hope. Newly furnished. Every suite has private bath; steam heat, basement hall, roof garden. Prices reasonable.

City Restaurants.

In a Class by Himself.
GUS CLINE
The Caterer
(Formerly at the Ranier.)
Now opened
HIS NEW CAFE.
Modern, up-to-date, in the King Edward Hotel,
117 East Fifth Street,
and will be pleased to cater to his patrons his original German, Hungarian special dishes.

Levy's Cafe
Daily in Grill Business
Men's Lunch, 40 cents. Including coffee, tea, beer or wine. Quick Service.

Cafe Bristol
The largest cafe in the city. A place for particular people. Famed for its excellent cuisines, prompt service and delightful music. Entire basement H. W. Hellman Bldg.

SAN JACINTO HOT SPRINGS
(RELIEF HOT SPRINGS.)
The curative hot mud baths quickly relieve rheumatism and nervous affections. Modern hotel and sanitary bath houses. For information see George F. Taylor, 525 South Broadway, Los Angeles, or Peck-Judah Co., 553 South Spring St.

AT NEW YORK HOTELS.
NEW YORK, Oct. 30.—[Exclusive Dispatch.] At the Bayard, W. D. Fisk and wife; Albemarle, Miss E. Caselli; Continental, Miss G. Conklin, Holland, F. D. Wilson; Imperial, W. E. Youle, San Diego; Union Square, Mrs. Lamb, Mrs. Filling.
IN SAN FRANCISCO.
SAN FRANCISCO, Oct. 30.—[Exclusive Dispatch.] At the Ward of ...

San Francisco Hotels

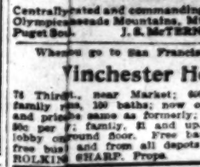

The Perry
Madison St. at Boren Ave.
Seattle Washington
Absolutely-Proof Recess Flies
The Highest Grade Every Modern Convenience
Centrally located and commanding a view of the Olympic Cascade Mountains, Mt. Rainier and Puget Sound. J. S. McTERNAN, Manager
Whenever you go to San Francisco stop at

Winchester Hotel
76 Third St., near Market; 600 single and family rms, 350 baths; now open; location and prices same as formerly; single rooms 50c per day; family, $1 and up. Office and lobby ground floor. Free baths and also free bus and from all depots and ferries. ROLKIN & HARP, Props.

Thes' Branch Office
531 S. Spring
DIRECTORY OF OCCUPANTS:
SUNSET TELEPHONE. Public Pay Station.
MORSE DEVELOPMENT CO. Tulsi and Kings Co. Exhibit.
C. KLIPPINCOTT & CO. Redwood land and farm lands exhibit.
BUNALO FIXTURE COMPANY. Mfrs. Hayood Lighting Fixtures.
TRAVEL AND HOTEL BUREAU. Hot. Resort and Railway information and literature.
THE EUCALYPTUS MANUFACTURING CO. Handles and other hardwood utilities.
BOOKLOVERS & TABARD INN. Libraries. A. O. JOHNSON, Manager.
SOUTHWEST TURQUOISE CO. Gem Cutters and Jewelers.
THE KING-PELZ PHOTOGRAPHIC CO. Scenic Photographers.
TIMES-MIRROR CO. Times "want" ads and Times subscription.
SUNSET MAGAZINE. Subscription Department.

Grand Summer Cruise
of 100 Days to The
Sounds of New Zealand
THE TAHITI and RAROTONGA ... leave San ... Above ports ... calls from San ... consisting of ... steamer for Auckland. The ... and the trip to the Sounds of New ... is made by special steamer ... to ... in January. The mid-summer ...

HOT SHOT.

TAFT SCORES SAM GOMPERS.

Drives Sledge-like Blows at So-called Leader.

Has Sold His Manhood for Political Life.

Decent Labor Leaders Are Deserting Pretender.

[ASSOCIATED PRESS NIGHT REPORT.]

BUFFALO (N. Y.) Oct. 30.—Sledge hammer blows at the Gompers-Bryan labor legislation plans were delivered here tonight by William H. Taft before two immense audiences.

Mr. Taft gave the names of many labor leaders high in the council of the American Federation of Labor who, he said, were leaving Mr. Gompers.

"The attempt of Mr. Gompers, he declared, with great emphasis, "to deliver the labor vote of the county is as audacious an act of political effrontery as ever has occurred in the history of politics. It is most reassuring to note that the men associated with Mr. Gompers in the executive councils of the Federation of Labor are falling away from him in the effort of his to make the federation a political factor.

"The men who decline to follow him are John Mitchell, James Duncan, first vice-president of the American Federation of Labor; Daniel Keefe, head of the Longshoremen's Union; T. D. Ryan, secretary and treasurer of the United Mine Workers; A. L. Fassett, president of the window glass workers of America; Claude Worth, secretary and treasurer of the International Dredge Workers; Charles McCarthy, grand president of Tug Firemen and Linemen's Association; W. T. Miller, elevator employes; T. J. Dolan, international Steam Shovel and Dredgemen, and many other high officials of labor organizations.

"It is a struggle for political existence on the part of Mr. Gompers and he is willing to resort to every extreme method possible to secure success."

After asserting that the protective system was decidedly the most important consideration of the American workman, Mr. Taft added:

SACRIFICES DECENCY.

"Mr. Gompers, however, is so committed himself on one subject with reference to labor that he is willing to sacrifice every other consideration, however important and material to the welfare of wage-earners. He is willing to have a return of the conditions five as existed in 1896, so eloquently defects as by him at that time, only the der legislation concerning injuncamendme He proposes to abolish injunc- ever, wi industrial disputes, where the construction is issued to protect person whose business is injured by the lawless acts of workingmen, as this by statute. He also proposes legalize the secondary boycott, though many trades unions have directly renounced its use as an instrumentality in industrial disputes, which is un-Republican and un-American, and which is certain to react upon the users as a boomerang with distrous effect.

"President Roosevelt, in a letter to Mr. Bryan, has inquired of him whether the Democratic platform is to be taken as favoring this plan of Mr. Gompers, which Mr. Gompers asserts to be the fact, saying that it was agreed between Mr. Gompers and Mr. Bryan that what the labor interests had been demanding from Congress should be a part of the Democratic platform. Mr. Bryan has failed to answer Mr. Roosevelt's questions, and therefore we may take it his committed to Mr. Gompers's programme."

After expressing the belief that the legislation which Mr. Gompers proposed would be unconstitutional, Judge Taft concluded:

"The charge that I ever sentenced a man without a full hearing made an order affecting his wages without a full hearing is altogether unfounded and false.

WILL AID LABOR.

"I wish here to say that no matter what labor may do under the pernicious influence of Samuel Gompers and those associated with him in this campaign, if I am successful the political opposition of labor organizations will not deter me in the slightest from doing what I can to aid proper labor legislation in the future and will not in any way diminish my constant interest in the securing to those who earn their livelihood by the sweat of their brow as near an equal opportunity for progress toward better things as human society can afford them.

"I am confident that many of the wage-earning class will support the Republican ticket, because I know their intelligence and I am sure they are able to determine their real interests and will not be led astray by the fustian and buncombe of such appeals as those which Mr. Gompers is now making to his supposed followers."

The meeting at Utica today between Taft and James S. Sherman and the magnitude and enthusiasm of the reception of the Republican Presidential candidate received in this city tonight were features of the campaign Judge Taft is making in Northern New York.

SPEAKS IN SNOWSTORM.

At Batavia late this afternoon he left his car in a driving snowstorm to speak to many thousands of people.

Buffalo has two enormous meeting places, Convention Hall and the Broadway Arsenal. Two hours before the time set for the meetings these two places were filled and on the outside enough were clamoring for admittance to fill the speaking places a second time.

At convention hall Mr. Taft took up the Standard Oil subject. "Mr. Bryan is greatly troubled," said he, "about my attitude toward the trusts and even more so by the announcement that Mr. Rockefeller is for me. If the Standard Oil Company were anxious to bring about my election, I should take it the last thing that would be done would be to advertise its support. Therefore this publication which Mr. Bryan is now making so much of, if it seems to me, has but little significance in attempting to show the Standard Oil or any other trust, because it hopes for immunity, is supporting me. That is not the way things are done.

NO AID FROM TRUST.

"There is a gentleman from your city with a very lively imagination—growing even more lively as the responsibility of the campaign grows upon him. He has conceived the idea that the Standard Oil Company contributes a large amount to the Republican campaign fund. I am in a position to state with great emphasis that in trusts proposed by the Democratic party, with Republican policies, Judge Taft said:

"The administration is prosecuting the Standard Oil Company and it intends to continue the prosecution until that part which may be evil is stamped out."

FOOLED AGAIN!

Copyright, 1908, by The Hall and Ingram Company.

EXPOSED.

STANDARD OIL IS FOR BRYAN.

INDORSEMENT OF TAFT TRICK TO AID "COMMONER."

Republicans from All Over the Country Boldly Resent Rockefeller's Announcement and Assert That It Is a Campaign Plot Aimed at Their Party's Candidate.

[BY DIRECT WIRE TO THE TIMES.]

CHICAGO, Oct. 30.—[Exclusive Dispatch.] Republicans in Chicago resent John D. Rockefeller's indorsement of Taft, and assert it is a part of the Democratic campaign policy. There are no headquarters officials here today, but around State headquarters and in the hotels and other places where politicians assemble, free comment is made upon the highly suspicious nature of the Rockefeller pronunciamento, coming at this stage of the campaign. While no one cared to be quoted, the consensus of opinion may be summarized as follows:

"John D. Rockefeller knows his indorsement would be a millstone around the neck of any candidate; hence if he really desired the election of Mr. Taft he would have indorsed Mr. Bryan. The suspicion that Standard Oil is furnishing the Democratic campaign funds and is working for the election of Bryan is borne out by this indorsement of Taft by Rockefeller in the last days of the campaign. It will not make the slightest difference with any voter who is familiar with the methods employed in this campaign."

Politicians in Chicago say that Rockefeller's opinion could have been secured months ago; that it is generally known he has voted the Republican ticket, and that the exploitation of his preference at this stage of the campaign is such a palpably transparent campaign trick that it will have no effect whatever, unless it be to anger the Republicans.

WHITE HOUSE IS "MERELY AMUSED."

[ASSOCIATED PRESS NIGHT REPORT.]

WASHINGTON, Oct. 30.—The following official statement was issued from the White House tonight:

"At the White House the announcement of Mr. Rockefeller through the press agent of the Standard Oil Company was regarded with some amusement in view of what the administration has done to the Standard Oil Company and of the bitter hatred borne by the Standard Oil Company to the administration. It is a perfectly palpable and obvious trick on the part of the Standard Oil people to try to damage Taft; a trick so palpable that it can deceive no one."

BRANDS MACK LIAR.

MACK AMUSED ALSO.

[ASSOCIATED PRESS NIGHT REPORT.]

NEW YORK, Oct. 30.—After reading tonight the statement of Norman E. Mack, in which the Democratic national chairman charged that the Republican organization had received a contribution from the Standard Oil Company, Chairman Hitchcock, of the Republican National Committee, dictated the following:

"The statement that the Republican National Committee has received financial assistance from the Standard Oil Company is absolutely false. The committee has not received directly or indirectly from that organization, or any of its officers a single dollar."

Democratic National Chairman Mack after reading the statement issued tonight at the White House, where it was said some amusement was caused by the announcement of Mr. Rockefeller in view of what the administration had done to the Standard Oil Company, said:

"The White House statement is its own answer. The bargain was made between Taft's managers and Rockefeller and concerns the possible future administration of Mr. Taft and not what the present administration has or has not done to the Standard Oil Company."

Replying to another printed article in which it was charged that Mr. Rockefeller had been persuaded to indorse Taft by Secretary Root, Mack said:

"Mr. Root has been in Europe for months and has had no opportunity to discuss politics with Mr. Rockefeller. The statement is absurd on the face of it, and has already been sufficiently answered by me."

THEIR CHOICE.

ALLIANCES INDORSE SOME CANDIDATES.

AT A SOCIAL gathering of the German-American Alliance of Los Angeles and the Liberal Alliance of Southern California, held last evening at Turner Hall, a playette, "A Yellow Peril," was presented by a cast of characters so modest that no names were mentioned on the programme. "Bumskowski," in charge of the militia of Los Angeles, with the help of Emperor Wilhelm and the presidents of the German-American and the Liberal Alliance, defeated the Jap and British invasion at Long Beach, and 137,000 prisoners were taken. It was an impossible burlesque under the personal direction of Frank Dorner, assisted by members of the Alt-Deutsche Vergnuegungs Zunft.

There were about two hundred members present. Beer was served at the tables. Dr. Joseph Kurtz made a brief address calling on members to stand fast for personal liberty. C. J. Rohde added a few words, and on behalf of members of the German-American and Liberal alliances, read the names of the candidates indorsed by those organizations in the present political campaign, as follows:

Superior judges—Albert Lee Stephens (Dem.,) Frank R. Willis (Rep.,) Nathaniel P. Conrey (Rep.) and Charles Monroe (Rep.)

Supervisors—Second District, H. D. McCabe (Rep.;) Fourth District, Frank D. Haddock (Dem.;) Fifth District, Anthony Schwamm (Dem.)

State Senators—Thirty-fifth District, Frank B. Firey (Rep.;) Thirty-seventh District, H. M. Hurd (Dem.)

Assemblymen — Seventieth District, C. J. Creller (Dem.;) Seventy-first District, P. A. Stanton (Rep.;) Seventy-second District, J. N. O. Rech (Rep.;) Seventy-third District, J. P. Transue (Rep.;) Seventy-fourth District, W. J. Hanlon (Rep.;) Seventy-fifth District, P. V. Hammon (Rep.)

On constitutional amendments the combined alliances requested their members to vote as follows:

Senate Constitutional Amendment No. 1, no; Senate Constitutional Amendment No. 14, no; Senate Constitutional Amendment No. 16, yes; also Nos. 26, 29, 31, 32, 33, yes; Senate Constitutional Amendment No. 34, no.

Assembly Constitutional Amendments Nos. 3, 7, 24 and 28, yes; Assembly Constitutional Amendment No. 8, no.

On the proposed act to change the State Capitol from Sacramento to Berkeley, no.

The alliances are in favor of the San Francisco Seawall Act, and for the India Basin Act.

The alliances urged that members vote "yes" on the question of the issuing of wholesale and retail liquor licenses.

KERN TICKLED.

RAPS ADMINISTRATION.

[ASSOCIATED PRESS NIGHT REPORT.]

INDIANAPOLIS, Oct. 30.—John D. Rockefeller and Andrew Carnegie were made the target for shafts of ridicule by John W. Kern in a speech here tonight.

"A precious pair of disinterested patriots," he called them for their championship of the Republican Presidential candidate.

"Like good generals," he said, "the Republican party leaders have been holding the flower of their army in reserve for the crucial moment when the issue of battle is in doubt.

"Carnegie makes an appeal to the people, the very people whom he has been plundering for more than a quarter of a century, to stand with him for Taft to the end that the plundering may continue through the generations of the future.

"Rockefeller and Carnegie—what a precious pair of disinterested patriots are these two men."

Mr. Kern left the city at 11:30 o'clock tonight to be on hand for the opening of his last day of campaigning in Indiana, tomorrow at Princeton.

SAYS IT'S "A DEAL."

MACK MAKES CHARGES.

[ASSOCIATED PRESS NIGHT REPORT.]

NEW YORK, Oct. 30.—Charges were made today by Norman E. Mack, chairman of the Democratic National Committee, that the declaration of John D. Rockefeller for Taft for President was the result of a deal between the Republican National Committee and the Standard Oil interests whereby National Chairman Hitchcock received large campaign contributions and Mr. Rockefeller the promises.

Mr. Mack asserted that the $29,000,000 fine of the Standard Oil Company would be fixed up in the event of Mr. Taft's election as a part of the bargain. He said:

"Mr. Rockefeller held back for a bargain, and got what he wanted. His declaration for Taft is good for at least 100,000 votes in the doubtful States. I cannot speculate on the exact amount the National Republican Committee received from Mr. Rockefeller, but one can rest assured that they both received their price, Hitchcock getting the money and Rockefeller the promises.

"We now have an oil trust and the steel trust lined up side by side working for Mr. Taft's candidacy. Mr. Carnegie's statement yesterday on his arrival from Europe that the election of Mr. Bryan would be a national tragedy is not only shocking but should arouse the indignation of all fair-minded citizens of the country, regardless of party affiliation. Mr. Carnegie, I am reliably informed, is not even a voter in this country."

The national chairman said that $200,000 of the Republican campaign fund had been sent into Indiana, and that more than that sum had been sent into Ohio.

KNOX HITS GOMPERS.

BRYAN, TOO, IS ANSWERED.

[ASSOCIATED PRESS NIGHT REPORT.]

PITTSBURGH, Oct. 30.—United States Senator P. C. Knox, Lieut.-Robert S. Murphy and Congressman can campaign in Allegheny county.

Mr. Knox, in his address, said: "I do not know to what extent Gompers represents the organized labor of the United States, or by what authority he pretends to deliver its votes to the Democratic party, but we all know that he appeared at the national conventions of both parties and formulated demands upon both in the name of organized labor, and as a result of his views of the action of the two parties he has called upon organized labor to repudiate Mr. Taft and vote for Mr. Bryan.

"I believe," said Mr. Knox, "that the effect of what he asks American workmen to do is this: Vote for Bryan and he will destroy the protective tariff which secures to American workmen the fair wages and conditions they demand; and, as a substitute for fair wages and good conditions, Mr. Bryan will enact a measure outlawing American business, a thing no honest American workman wants.

"Mr. Bryan and Mr. Gompers indulge in ill-natured and irrelevant attacks upon the President and me, 49but what have they said about Mr. Bryan advocating outlawing the right to do business and legalizing the blacklist and the secondary boycott?

"The President and I are not asking for the votes of the people and therefore I refuse to follow Mr. Bryan and Mr. Gompers into the realm of irrelevant association. As I never was attorney for the steel trust or the Pennsylvania Railroad and never exchanged a syllable with Mr. Frick on the subject of legislation to which Mr. Bryan has referred, I will simply revert to the question in which the people are interested, and that is, did you, Mr. Bryan, promise Mr. Gompers to support the Pearre bill?

"Mr. Taft entertains no impossible theory of government, as Mr. Bryan does, to which the people's interests must be bent or fitted, or else shattered and destroyed. He will be better satisfied to achieve his policies than vociferously proclaiming them. His policies are not like those of Mr. Bryan, a matter of geography. He is not endeavoring to conceal in one section of the country what he is proclaiming in another. He is just a straightforward capable, stable and experienced statesman, the type that we love to point to as America's product."

GOMPERS CAMPAIGNS.

MORE TWADDLE.

[ASSOCIATED PRESS NIGHT REPORT.]

WASHINGTON, Oct. 30.—Sam Gompers, president of the American Federation of Labor, today announced that he was sending out for distribution among union-labor people throughout the country a special issue of the American Federationist containing articles defining labor's attitude in the present political campaign.

Mr. Gompers today also sent telegrams to practically every labor organization in the country urging his followers to "redoubled activity and to stand true to the great cause of human freedom involved in this campaign."

FUNDS FOR LOST CAUSE.

DEMOCRATS DIG UP FUNDS.

[ASSOCIATED PRESS DAY REPORT.]

CHICAGO, Oct. 30.—Yesterday's contributions to the Democratic fund in the sums of $100 or over, included the following: James R. Reilly, Ari-

STUMPED.

BRYAN FEAZED BY QUESTION.

FORCED TO EVADE QUERY PUT BY ONE LISTENER.

Check Fails to Hinder Him in Mad Rush Through Ohio—Candidate Ends Day by Big Meeting in Cleveland in Which He Attacks Administration.

[ASSOCIATED PRESS NIGHT REPORT.]

CLEVELAND (O.) Oct. 30.—After traveling up and down and across the State of Ohio today, W. J. Bryan arrived here at 8:30 o'clock tonight, and was the recipient of a great demonstration.

A dozen or more marching clubs escorted the Democratic candidate to the Central Armory, where he spoke to a large crowd.

Later he went to Gray's Armory and spoke to another crowd.

In his speech in the Armory tonight, Mr. Bryan discussed the Democratic platform, laying great stress on the planks relating to the guarantee of bank deposits, publicity of campaign contributions and the trusts. The latter two topics provided him with the theme for his attacks on the financiers, the President and Mr. Taft.

The Standard Oil Company and the steel trust, through Messrs. Rockefeller and Carnegie, were credited with supplying the funds for the Republican campaign.

Not content with his strictures upon those named, Mr. Bryan had something to say about Secretary Root, who is credited with having said that Mr. Bryan's election would be a menace to the country.

"I see Mr. Root has made an argument against the election of Senators by the people," he remarked. "I am not surprised. No man in public life has more reason to fear an election at which the people vote.

"He also thinks my election would be a menace to the country. That is not surprising. He began his legal career with a defense of Boss Tweed and has been so intimately associated with the big lawbreakers ever since that he would naturally resent the Democratic idea of enforcing the law impartially against offenders."

Beginning at Napoleon early this morning, Mr. Bryan began his attack on John D. Rockefeller and Andrew Carnegie. He had observed in the morning papers an authorized statement by the financiers that they were supporting Mr. Taft.

Today's journey through the State was but a repetition of the visit a week ago. Crowds turned out everywhere to greet Mr. Bryan.

Northern Indiana will claim Mr. Bryan's attention tomorrow, previous to his arrival at Chicago tomorrow night.

Mr. Bryan compared the platforms of the Republican and Democratic parties on the tariff question, and laid great stress on the fact that the Democrats are demanding reduction, while the Republicans promise revision. This led to a hot dialogue between a man in the crowd, perched on the seat of a wagon, and the Democratic candidate.

PERTINENT QUESTION.

"How will reduction of tariff help the unemployed?" was asked.

"Are you a Republican?" Mr. Bryan inquired, "and what is your name?"

"Never mind that," answered the man; "answer the question."

"That," said Mr. Bryan, "gives you a fair sample of his ideas of justice. He knows who I am, but I have no right to know who he is."

"I made 127 speeches for you all over the United States. Will you answer my question?" said the man.

"Well, sir, you ought to be making speeches this year. Tell me who you are."

"Well, my friends," said the candidate, "if he is ashamed to tell you he ought not to be out making speeches. When a man goes to another man's meeting and asks a question he ought to be man enough to tell who he is."

"What's that got to do with it? You cannot answer. Why does not your platform answer the unemployed proposition?"

FRANKLY SOCIALISTIC.

"My friends, give me your attention," said Mr. Bryan. "He wants to know about the unemployed problem. I believe that the unemployed problem is due to the fact that there is an unfair distribution of the wealth created, and when we try to remedy the evil that man helps to elect a Republican to keep this unemployed problem before the country."

The crowd wildly cheered a burly man who tried to haul the disturber out of the crowd.

TAKES NEW TEXT.

[ASSOCIATED PRESS NIGHT REPORT.]

BOWLING GREEN (O.) Oct. 30.—Keeping up his attacks on John D. Rockefeller and Andrew Carnegie, both of whom have announced publicly their support of Mr. Taft, William J. Bryan here today spoke to a big crowd.

"Do you understand now," he said, "why Mr. Taft is not willing that their contributions shall be published before election?

"For a generation the Standard Oil Company has been engaged in pinching business. It has been pinching off its rivals, and today has a tariff of about 120 per cent. against the chief rival.

"Mr. Rockefeller is supporting the Republican ticket because he expects to put his hands in the pockets of twenty millions of people and not be molested in the extortion in which he has taken part.

"My friends, can any American farmer be deceived now as to the attitude of the Republican party? Can any Republican be so blind, so as not to understand what a Republican victory means? We have told you where our money was coming from. We have taken you into our confidence because our money is coming from the people who are helping to fight this battle, because it is their battle.

Piano Headquarters of the Southwest
THE HOUSE OF
Victor
Los A
MUSICAL
Won't You Give Us a Chance to
That a Victor
Or an Edison
Would add greatly to the entertainment of your family. We are anxious to play those machines for you—come any day and hear them—pick the machine you desire. We will send it to you at once.
Victor
A Small First Payment—A Dollar or So a
THIS IS TALKING MACHINE HEADQUARTERS. NO
to buy.
Victors $10 to $100.
Edisons $12.50 to $125.
Victor Victrolas, "The Greatest of the Victors," $2
ANY ONE, REMEMBER, ON EASY TERMS.
THE HOUSE OF MUSICAL QUALITY.
Southern California Music
332-334 SOUTH BROADWAY. LOS A

Emerson Pianos
The Burk
750-760 So.
New Store

A DEMOCRATIC FAKE.

LOS ANGELES, Oct. 30.—[To the Editor of The Times:] My attention has just been called to a communication published in the Herald, addressed to the colored voters of Los Angeles county, purporting to be signed by G. W. Chivis and others, in which the statement is made that these people had called upon me and requested that I appoint a colored man on the Executive Committee, and that I refused to do so, and that I also stated that the Republican party, as represented by the Executive Committee of the County Central Committee, did not care for the colored vote in this election. These statements are absolutely and unqualifiedly untrue.

The men referred to called at my office yesterday and inquired of me what arrangements had been made for colored men to get out the colored vote on election day in certain of the precincts in this city. I informed them that this duty was in charge of the Election-day Committee of the Republican Executive Committee, and referred them to the chairman of that subcommittee, as I was not following up that detail personally. They made no request whatever for an appointment of colored men on the Executive Committee, nor did I refuse to make any such appointment, as I was not asked to pass upon that question.

The Executive Committee, which is limited to twenty members, was authorized by the county convention, and the appointments made to that before the commencement of the campaign.

They then asked me if there was any colored man a member of that committee, and I said "No." They then turned and walked out of the office and this was all that was said.

I think that the people of this county know me sufficiently well to know that I would not make the statements attributed to me.

BRADNER W. LEE,
Chairman Republican County Central Committee.

VOTERS START UNIQUE RACE.

Bryan in Danger of Losing at Least One County in the "Solid South."

[BY DIRECT WIRE TO THE TIMES.]

FORT WORTH (Tex.) Oct. 30.—[Exclusive Dispatch.] Probably the most unique race ever held in the Southwest, with two hundred votes for Bryan as the prize, commenced at Dalhart, in the Panhandle, today, when a special train bearing two hundred citizens, started for Dallas to attend the State fair.

The voters will try to reach Dallas, see the exhibits, and return to Dalhart in time to vote. The race covers nearly 900 miles, Dalhart being 440 miles distant from Dallas. In order to get the men home in time to cast their ballots, the special will have to make record-breaking time each way and the Denver railroad has arranged every detail for a record-smashing and spectacular run.

The citizens will not reach Dallas until Sunday. The train was chartered and arranged for several weeks ago, and could not be canceled except at great loss of money, consequently there was no alternative to the trip. The Republicans of that county, Dallam, recognize the "pschological moment" and hope to carry the county, although outnumbered three to one by the Democrats, Dallam county is not thickly settled and if it goes for Taft, it will be the only county in Texas that goes for the heavy weight candidate.

DEMOCRATS GET BIG CHECK.

PAPER HELPS CAMPAIGN FUND.

[ASSOCIATED PRESS NIGHT REPORT.]

CHICAGO, Oct. 30.—Col. Robert E. Wing, editor and publisher of the New Orleans States, delivered at Democratic national headquarters today a check for $2500 for the Democratic campaign fund. This brings the total collections raised by his paper to $22,000, which is said to be the record for popular newspaper collections.

Other contributions reported received today were: Arizona, A. F. O'Brien, $100; New Mexico, S. Lindauer, $100; California, J. H. McCarthy, $100; Oregon, Portland Democratic Special Committee, $100; A. S. Bennett, $150.

The Grand Trunk Railway Company yesterday let a contract for a four-million bushel elevator at Fort William. This is the first unit of what will be a forty-million bushels capacity storage plant at Fort William.

THE
Remarkable 1904 Vintage of
G. H. MUMM & Co.'s
Extra Dry,
Now Imported, is equal to the Famous
1889, 1892 and 1898
SELECTED BRUT
Made only of the choicest vintage wines.

...no
...rters
...west
USE OF

The Victor D... of Los An...
MUSICAL QUAL...

...You Give Us a Chance to P...
...ictor
... Edison
...greatly to the enter... your family. We ... to play those ma... you—come any day ...hem—pick the ma...lesire. We will send ...t once.

Victor

...nall First Payment—A Dollar or So a We...
...ALKING MACHINE HEADQUARTERS. NOW ...

... $10 to $100.
... $12.50 to $125.
... Victrolas, "The Greatest of the Victors," $200 an...
...ONE, REMEMBER, ON EASY TERMS.

THE HOUSE OF MUSICAL QUALITY.

...outhern California Music C...
...OUTH BROADWAY. LOS ANGEL...

...son Pianos The Burton...
758-760 So. Broa... New Store Fo... Broa...

...MOCRATIC FAKE.
...ELES, Oct. 30.—[To the ...n Times:] My attention ...n called to a communica... in the Herald, addressed ...d voters of Los Angeles ...orting to be signed by G. ...nd others, in which the ... made that these people ...upon me and requested ...m a colored man on the ...committee, and that I re... so, and that I also stated ...epublican party, as repre... Executive Committee of ... Central Committee, did ... the colored vote in this ...these statements are abso... unqualifiedly untrue.
... referred to called at my ...rday and inquired of me ...gements had been made for ...n to get out the colored ...ction day in certain of the ... this city. I informed them ...ity was in charge of the ...y Committee of the Repub... Committee, and re... to the chairman of that ...ee, as I was not following ...tail personally. They made ... whatever for an appoint... ...lored man on the Executive ... nor did I refuse to make ...appointment, as I was not ...ason upon that question. ...ecutive Committee, which is ... twenty members, was ... by the county convention, ...appointments made to that ... commencement of the cam...

...en asked me if there was ...ed man a member of that ... and I said "No." They ...d and walked out of the of... ...this was all that was said. ...that the people of this coun... sufficiently well to know ...uld not make the statements ... to me.
BRADNER W. LEE,
Republican County Central ...tee.

...S START UNIQUE RACE.
... Danger of Losing at Least ...e County in the "Solid South."
...IRECT WIRE TO THE TIMES.]
...WORTH (Tex.) Oct. 30.—[Ex... Dispatch.] Probably the most ...race ever held in the South... ...th two hundred votes for Bry... ...he prize, commenced at Dal... ...the Panhandle, today, when a ...train bearing two hundred "it... ...arted for Dallas to attend the ...air.
...oters will try to reach Dallas, ... exhibits, and return to Dol... ...time to vote. The race covers ...500 miles, Dolhart being 440 ...istant from Dallas. In order ...the men home in time to cast ...allots, the special will have to ...record-breaking time each way ...Denver railroad has arranged ...rail for a record-smashing and ...ar run.
...itizens will not reach Dallas ...nday. The train was char... ...d arranged for several weeks ...e could not be canceled except ... loss of money, consequently ...e no alternative to the trip. ...publicans of that county, Dal... ...ognize the "pachological mo... ...nd hope to carry the county, ...outnumbered three to one ...Democrats, Dallas county is ...bly settled and if it goes for ... will be the only county in ...at goes for the heavy weight ...

...OCRATS GET BIG CHECK.
...HELPS CAMPAIGN FUND.
...ATED PRESS NIGHT REPORT.]
...GO, Oct. 30.—Col. Robert E. ...itor and publisher of the New ... States, delivered at Democratic ... headquarters today a check ... for the Democratic campaign ...his brings the total collections ... his paper to $22,000, which is ...e the record for popular ...r collections. reported re... ...day were: Arizona, A. F. ...$100; New Mexico, S. Lin... ...00; California, J. H. McCar... Oregon, Portland Democratic ...Committee, $100; A. S. Ben...

...rand Trunk Railway Company ...y let a contract for a four-mil... ...el elevator at Fort William. ...he first unit of what will be ...million bushels capacity stor... ...t at Fort William.

...Vintage of
...I & Co.'s
...y,
...the Famous
...1898
...UT
...ntage wines.

A Si...
$3 H...
The ...
Election...
If you lose ... have the ... of knowing ... gave the ... the best ... could ... cleverest, ... hats ever ... Los Angeles ... here pos... shades—pos...

SIEGE...
103 South ...
Open Tonight ...

Hundreds of ... sirable ... Bungalos ... Today . . .

Hol...
THE LARGEST ... ON THE ...
1338-138 S. ...

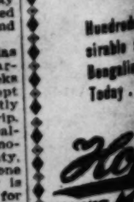

New Designs in Sterling Silver
J. A...

What do you ... that returns ... you don't like

Your grocer ... like Schilling's ...

Japane...
THE YA...
635 to ...
We always ... and cake in ...

Rug ...
Oriental R...
Your Own ...
10:30 A. M. ...
252 S...

NEW F...
Men's ... $20, $25, ...
Los ...

THE CAMPAIGN.

FF QUESTION IS NOW PARAMOUNT.

...in the Barrier That Keeps Mills Employed and Wages Good.

...ion of Duties Opens Market to Foreign Manu... Thus Taking Away Employment from the ...men of This Country or Compelling Reduc... Wages to Meet the Foreign Competition.

...e of this campaign is ... tariff. It is the ques... affects the daily life of ...ber. It is a problem ...; of home and com...

...policy that gives em... workingmen of Scran... Wyoming Valley, and of ...ere in the United States ... is the best policy for ...

...e plainer than the prop... to increase our imports ...manufactures. If we de... manufacturing activity ...ans it means less em... American labor. The Re... and its Presidential ... fall, stand for the pro... The Democratic plat... Presidential candidate, Mr. ...'s reduction of the tar... basis."

...proposition, is the ...merican prosperity. ...ans the reduction of ...revenue basis" profess ... would be better for ... admit foreign-made ...ods and to cheapen ...manner. They over... that they would cheapen ... the process.

...and mines and fac... United States, as the re... policy that would ...s of other countries ...prices would have ...for the home con... purchasing power would ...earning capacity.

...ar issue in the cam... ...aches in importance ...of the protective poli... Republican party is ...which Mr. Taft is vig... in his speeches. ...it would be possible ...a dollar if the Bryan ...the tariff to "a rev... level, and all the coun... were permitted to ...ds on our shores. But ...where we will be able ...of our own mills and ...to let the foreign ...things cheaply for us.

...ting the Result.

...ion," which cannot ...ly undue enthusiasm ...ch this year, ...from its Berlin cor... today of last week: ...contest between ...and Mr. Bryan has ...German interest in ...ential campaign ...ve devoted to ex... smooth campaign ...stants. German ...ory have been ...merchants and ...suddenly grown ...ion of the tar... them to flood ...ds."

...America with ...almost exactly cheer...

...is an old, dingy, ... Undoubtedly the ...e a Haskell are ...when we hear ...facturers plan... markets with ...underpaid labor, ...a very distant ...cinnati Times-...

...for All.

...of profit to the ... the merchant? ...for their prod... industries ...ects to the far... merchants' wares? ...rotable industries ...platform in effect ...employment to the ...and prosperity ...merchant. When ...prosper every ...business pros...

...ot to array class ...tardly win the in... ...seems to forget ...arity of interests ...that makes the ...depend upon the ...

...workingman, the ...ant could flour... ...were decaying ...the idea that ...coinage was ...1894.—[Minne...

...Trader.

...speech in Iowa ...new. It is ...speech with ...familiar. Free ...one" has al... ...is, as we ...beautiful theory. ...beautiful the... ...in practice. ...about it—if ...willing to accept ...paid men in ...work in England, ...can stand it. ...prefer higher ...better houses, ...conditions in all ...that they will ...a protective ...Republican.

...'s Trusts.

...busting" the ...tariff, and at ...the country, ...laugh at ...Edward Vroom ...before the Na... Commercial ...last returned ...He said:

...cure all our ...ast, as he for... ...with his free... ...that our pro... ...the interest of ...would never ...the tariff had ...to ignore the ...England the ...that free... ...mother of the ...and Liv... ...Bradford and ...centers of ...textile, rub... ...other trusts ...have flour... ...protective ...

...Bryan.

...New York ...received the ...through ...ming how ...election.

I knew the West was for Taft and was not surprised that in all the western cities I visited contracts were given with the understanding they would hold if Mr. Taft should win, and be void if Mr. Bryan were elected, but I did not expect to run up against this in the South. I did, however, and that is where my surprise came in.

"In Kentucky, Tennessee, Mississippi, Alabama and North Carolina the conservative business men made contracts with me on the same terms. I asked several why, if they were for Bryan, they made such contracts. One of them replied:

"'Many of us are not for Bryan, but we have to appear to be. We appreciate that the election of Taft will make better business, while the election of Bryan will only disturb things. Most of us are tiring of being a tail to the northern Democracy, and if it were not for the negro question the solid South would surely be broken.'

"This man said Louisiana would be Republican as soon as the negro question is settled. Kentucky may go Republican, and in another election or two Tennessee will become a debatable State."

Let Well Enough Alone.

Fads, fancies and isms may well be ignored by the electorate at the coming election. Well enough is always good, and upon its history and past record as the dominating platform of progressive principles the Republican party asks the suffrage of the American people for William H. Taft.—[Sacramento Union.

Taft's Presence Inspires Confidence.

Mr. Taft seems to be continually saying: If you want to know what I believe, read what I have said; if you want to know what kind of a fellow I am, study what I have done. His talk is full of such expressions as, I said so and so at such and such a time and I will show you that I was right; or, I did so and so at such a time, and if I had it to do over again I would do the same thing. He wants you to read his decisions, and to study his record.

One instinctively feels confidence in the man who is eager for you to consult his words and his deeds, and to find out for yourself what he has said and done. It seems to form a sort of self-evident and conclusive evidence that he is dependable and sincere. It is in painful contrast to the attitude of the Presidential candidate who pleads that anything against him not in this year's platform must not be brought into the discussion, and asks you to trust him on the ground that all he once professed he has now forsworn.—[Indianapolis Star.

Bryan a Trimmer.

The claim is so often made that the Democrats are working in complete harmony on all questions in this campaign that it may be interesting to note one difference, involving a vital principle, between the Denver platform and the platform of the New York Democracy.

The Bryan utterance promulgated at Denver demands "such enlargement of the powers of the Interstate Commerce Commission as may be necessary to compel the railroads to perform their duties as common carriers and prevent discrimination and extortion." But what does the New York platform say about "government by commission" in that State? Simply this:

"We denounce the system which has come into vogue under Republican rule of governing the State by commission, a system never contemplated by the Constitution."

Of course, the commission referred to by the New York Democracy is the State Commission, while the Denver platform refers to the national commission; but, viewing the question broadly, how can Mr. Bryan demand more power for the national commission, and at the same time join with New York Democrats in denouncing "the rule of governing the State by commission?"

"Governing the State by commission" is not different in principle from governing the nation by commission; but this little inconsistency doesn't worry Mr. Bryan; he wants to carry New York, and if Tammany had denounced his banking fad, or any other vagary espoused by him, it would not have disturbed his peace of mind in the least. For trimming, changing and compromising, the Nebraskan holds the world's record.—[Seattle Post Intelligencer.

Common Sense, not Coercion.

The "coercion" of which Mr. Bryan complains in the East seems to be quite general here in Portland. Scores of prominent business men in this city, publicly and privately, have stated in unmistakable terms their belief as to the harmful effects that would probably follow the election of Bryan. Among the interviews printed in yesterday's Oregonian were a number with real estate operators, in which they told of numerous large deals held up pending news of the election of Mr. Taft. Most of these transactions involved construction of new buildings, in addition to the transfer of the realty, and in the construction work quite naturally there would be a demand for labor. Reasoning from the Bryan theory, it is thus plain that the men who refuse to invest their money and thus provide employment to labor until they are assured of Taft's election are guilty of "coercing" the voters.—[Portland Oregonian.

Forming Wild Cat Banks.

The president of a national bank in Guthrie, Okla., has made a public statement to the effect that as an outcome of the bank guarantee law in that State men without either business or moral qualificatiaons are securing bank charters, opening banks and securing deposits. He gives one instance of a man who failed in business in Kansas in his own name, then started into business in his wife's name and failed again, beating his creditors out of $70,000, and not paying them a cent. He then came to Oklahoma when the old law was in force and tried to establish a banking business, but without success. Under the new law this man has started three banks, and boasts that he will start twelve more. In one of the three he has a deposit account of $100,000. That man will feel free to do as he pleases with those deposits, and the people who placed them there feel secure because of the guarantee fund. But with many such men in the business no fund is inexhaustible, and calamity comes in the end.

HAVE TONS OF BALLOTS.

Chicago Has Hers All Ready for Use Next Tuesday.

[BY DIRECT WIRE TO THE TIMES.]

CHICAGO, Oct. 30.—[Exclusive Dispatch.] Tuesday's election will cost Chicago $250,000, according to the estimates of Isaac N. Powell, chief clerk of the election commission. The official ballots were stacked up today at the board room, ready for distribution. There are 2,300,000 of them and they weigh forty-five tons. According to statistics prepared by Mr. Powell, if they were piled one on top of another they would form a stack 294 feet higher than the Montgomery Ward tower. If placed end to end they would stretch from the City Hall to Hutchinson, Kan. The ballots contain on an average 435 names.

With the tally sheets, registers and other election paraphernalia the board will have distributed 250 tons of material when the ballots have been sent out. This has required the use of sixty wagons daily for over a week.

TO VOTE OR NOT?

LONG TRIP TO CAST BALLOT.

AMBASSADOR TO BRAZIL MAY BE DENIED RIGHT.

Reaches San Diego Only to Learn That County Clerk Has Refused to Register His Name—Granite Monument to Memory of Father Ubach to Be Unveiled.

[SPECIAL CORRESPONDENCE OF THE TIMES.]

SAN DIEGO, Oct. 30.—When Hon. Irving B. Dudley, Ambassador to Brazil, reached home today he was met by his attorney and lifelong friend, Eugene Deney. The latter informed him that apparently his long trip home is for naught, as it depends upon the action of the election judges of the precinct where he attempted to vote whether he can exercise that American privilege.

County Clerk Francis refused to register Mr. Dudley, although his home has been in this city for many years. A technicality is in the way. Former county clerks have overlooked this, but W. H. Francis has a sense of duty which he says he will exercise without fear or favor.

Controversy concerning the registration of Mr. Dudley developed as follows: On August 25 Attorney Eugene Daney presented to County Clerk Francis a document sworn to by Mr. Dudley before a deputy Consul-General in Brazil, intended as an affidavit of registration, asking that Mr. Dudley be registered. The County Clerk refused on the grounds the registration laws had not been complied with. Attorney Daney asserts that Ambassador Dudley, being a Federal officer engaged in foreign duty, is not governed by the same registration laws applying to persons residing in the State, and that so long as his legal residence is here, he may be registered legally upon the presentation of a registration affidavit. Clerk Francis maintains otherwise.

TO HONOR PRIEST'S MEMORY.

An imposing granite monument erected in honor of the memory of the late Father A. D. Ubach, will be unveiled in the Catholic Cemetery Monday. In connection there will be held the usual Catholic custom of commemorating all souls. The monument, which is to be set up at the head of Father Ubach's grave tomorrow, is in the form of a huge cross made of silver gray granite. It is six feet in height and rests on a base of granite which is three feet, making the monument nine feet in total height. Inscriptions on the cross are: "Father Ubach, 1835-1907; native of Spain; for over forty years a faithful and beloved pastor in San Diego."

LAST POMONA RALLY.

Valley Republican Club Winds up the Campaign With Rousing Meeting at Theater.

[BY DIRECT WIRE TO THE TIMES.]

POMONA, Oct. 30.—[Exclusive Dispatch.] That the Republicans of this locality have awakened from the apathy that had characterized the campaign, was well proven tonight, when the Fraternal Aid Theater was filled with a cheering, enthusiastic crowd, including many ladies, from all parts of the valley. The occasion was the last rally of the Pomona Valley Republican Club.

Lee R. Matthews, president of the club, introduced J. Albert Dole, chairman of the evening, who, after opening remarks, presented Prescott Cogswell, candidate for the Assembly; N. W. Thompson, candidate for State Senator, and Judge Curtis D. Wilbur, who gave a witty and patriotic talk.

Hon. Webster Davis spoke entertainingly upon the achievements that have been accomplished by the Republican party and earnestly urged voters to do their duty at the polls on Tuesday and thus swell the majority sure to be cast for a continuance of Roosevelt principles and prosperity. The meeting adjourned with three rousing cheers for Taft and Sherman.

The speakers were escorted to the theater from Hotel Palomares by the Seventh Regiment Band, which furnished the music for the evening.

CONGRESSMAN CHARGES LIBEL.

WISCONSIN CAMPAIGN SURPRISE.

[BY DIRECT WIRE TO THE TIMES.]

FOND DU LAC (Wis.) Oct. 30.—[Exclusive Dispatch.] The biggest sensation of the local campaign was sprung tonight, when S. D. Boreham, campaign manager for George Spratt, Republican candidate for Congress, Sixth District, was made defendant in a criminal libel suit. Boreham is charged with publishing a handbill alleged to be a record of attendance of Congressman Charles H. Weisse, Fifty-eighth, Fifty-ninth and Sixtieth Congresses, intending to show that Weisse did not attend sessions, but neglected his duty. The complaint was sworn out before Justice Biewett, chairman of the County Democratic Committee, and an affidavit of prejudice was filed. The case was taken to Justice Fairbanks

Is Your Boy Entered in the Pony Contest?

DON'T FORGET 'PHONES EXCHANGE 337

Broadway Department Store
BROADWAY COR. 4TH. LOS ANGELES. ARTHUR LETTS

Are You Entered in the Doll Contest?

Ribbons

This is to be a great ribbon day. Why? Values, pure and simple. The whole department is crowded with the freshest, choicest and best the ribbon world has produced. This bargain trio heads the value list:

15c TO 30c RIBBONS. ON SALE TODAY 10c
Satins and taffetas. Big assortment of colors; widths up to No. 80. Good, reliable qualities and actual 15c to 30c values 10c a yard in this Ribbon Sale today.

MOIRE RIBBONS, SILK, 20c GRADE 9c
The finest quality of silk moire ribbon. No. 16 width, in all the good colors. It's a strong leader at 20c yard. In this sale pay only 9c a yard, while it lasts.

ROMAN STRIPE RIBBONS. THE 12½c QUALITY 3c
Pretty Roman stripe ribbons in the No. 9 width; rich color combinations and a splendid quality. Actually worth 12½c yard. 3c yard in this sale.

Men's Shoes $3 and $3.50 Values.. $2.00

Another Broadway scoop. This time it is 500 pairs new fall shoes in box calf, vici, velour calf, patent colt and dull leathers. Plenty of all sizes of late fall styles for dress or street wear —$2 today only.

WOMEN'S STRAP SLIPPERS.
$1.25
Values to $3.50.
1500 pairs bright new styles in patent kids, white kids, plain leathers, fancy colored satins and silks. One and two eyelet ties, pumps, etc.; strap slippers in fancy bar and strap fastenings. A wonderful collection of slippers for all kinds of wear. Choice, $1.25 today.

CHILDREN'S SHOES
$1.50
On Sale Today.
Styles for boys, misses and children, and the best value ever shown in Los Angeles. Every pair is made of solid leather throughout, and sold with the usual Broadway guarantee. There are all sorts of leathers in either high or low cuts. Bring the children along today.

Trimmed Hats Special Today.... $3.25

It's a collection of trimmed hats especially gathered for today. You can't duplicate them at double the price. It's just another demonstration of the Broadway supremacy in millinery. There are felt shapes, satin and novelty velvet hats, trimmed in various new ways. A style for every face. The color range is complete, and includes black. Find these on the Second Floor.

MAKE IT A POINT TO STOP AT
The Millinery Bargain Center
Main Floor, Front of Elevators
Everything in shapes and trimmings at Bargain Prices.

Soap Sale
(DRUG SECTION.)
Attention, rooming-house and hotel keepers! Here's a great soap opportunity for you. Our regular 5c soaps at 3c cake, or 35c a dozen. Included are Turkish Bath, Elder Flower, Oatmeal and Palm soaps. All of them lather freely; have refreshing, pleasant odors. All can be used for the bath or toilet. On sale today only 3c
35c A DOZEN CAKES.

"The Torrent" Fountain Syringe

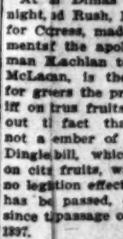

69c
A $1.25 Value
A 3-quart fountain syringe; 3 hard rubber screw pipes; rapid flow tubing. A guaranteed bag; 69c for today only.

Saturday Groceries
3-lb. pail "La Premier" Butter..65c
Lb. fancy California Cheese....17c
Quart Fancy Ripe Olives.....10c
½-lb. pkg. Saratoga Chips....13c
50-lb. box fancy Bellefleur Apples 85c
6 bars Pearl Soap.....25c
Lb. Armour's Boiled Ham.....23c Sliced to order.
7 lbs. fancy Sweet Potatoes....10c
Pint bottle Prepared Mustard..10c
1 quart Sour Pickles 5c
¼-lb. can Huyler's Cocoa.....15c
Lb. fine baked Ginger Snaps..10c
3 pkgs. N. B. C. Assd. Crackers 25c

FALSE ISSUE RAISED.

(Continued From First Page.)

one of the leaders in the Collier camp. The First Methodists are rallying to the support of their pastor. This has subjected the First Church to sharp criticisms from the heathen and from other denominations. These say that the church has substituted politics for religion. Dr. Chapman of the Anti-Saloon League has been in Riverside county for a week, taking personal charge of the campaign against Collier. The one crime of which he is accused is that he voted for high license in Corona.

The Lincoln-Roosevelt Leaguers in Riverside have suddenly turned temperance and are supporting Woertendyke as a "good government" candidate. Their ante-election pledges to support the regular Republican ticket are disregarded; they admit tacitly that they were made for political purposes only, and they appear to be ready to join with the Orange County Lincoln-Roosevelters in bolting the ticket.

The Republican leaders of Riverside county are presenting a case for Collier that anywhere else but in a partisan prohibition community would elect him easily.

W. G. McVicar, a Corona Prohibitionist, served on the Board of Trustees with Collier when the latter voted for high license. McVicar is a descendant of the old Scotch Covenanters and he "Maun give my testimony" in this instance.

He says that Collier was sincere in his advocacy of high license as opposed to straight prohibition; that he proved to be a worthy counselor in all other matters and that he (McVicar) is prepared to support him for the State Assembly.

A. F. Call, the heaviest single owner of orange groves in the valley, is a staunch Collier supporter. He says he is supporting Collier because the latter has shown himself to be a man of high honor and strict integrity in all his business transactions.

The "organization" is for Collier. The Prohibitionists call this the machine and the "push;" but a roster of the organization Republicans in Riverside town and county does not seem to justify these epithets. From Frank Miller down, the leading organization supporters of Collier appear to be the men of affairs who have converted a poor sheep range into a veritable Garden of the Gods.

TARIFF THE ISSUE.

These men of affairs of Riverside are striving strenuously to elect a straight Republican ticket, national and State, in this county. They say it will be worth a great deal more to the orange growers than any mixed lobby that might be sent to Washington.

But Riverside county is the home of the white ribbon. There isn't a saloon in the county, and there isn't likely ever to be one. When the arguments on the tariff and the business records of the two candidates are all in, the Prohibitionists readjust their white cravats and reply: "But he voted for high license in Corona. We don't want any saloons in this county."

There are $40,000,000 of orange lands in Riverside county, and there are no saloons.

The Democrats of the county are bathed in tears and perspiration; they know they will run neither first nor second, and they must fight it out with the Socialists for third place.

ESTUDILLO A WINNER.

Estudillo's fight for the Senate looks to be won, despite the desertions of the Luncheon Leaguers. He is a native of the district, and as chairman of the Ways and Means Committee of the last State Assembly he made an enviable record. In a public address Gov. Gillett said recently that it is due probably more to Estudillo than to any other man in the State that the tax rate for State purposes is reduced this year to 40 cents on each $100 of assessed valuation.

The only charge brought against Estudillo so far is that he is a Taft Republican; and in the Thirty-ninth Senatorial District the Lincoln-Roosevelt followers are openly bolting the ticket.

CANNON ANSWERS BISHOP.

BRANDS STORIES AS FALSE.

[ASSOCIATED PRESS DAY REPORT.]

DANVILLE (Ill.) Oct. 30.—Speaker Cannon today, at the request of Rev. F. M. Bristol, Bishop of the M. E. Church of Indianapolis, addressed him an open letter in answer to the question put to the Speaker, "Did the Speaker prevent the House from taking a vote on the Littlefield bill?" Mr. Cannon's letter had this to say:

"I did not prevent the House from acting upon it, and I will add that I had no power, to prevent the House from doing so, for as Mr. Littlefield says in his letter to me, dated September 12, there are no rules, there is no Committee on Rules and there is no Speaker that can prevent a majority of the House taking up a measure and acting on it at any time.

"The Rev. A. Baker of Columbus, Ohio, is the general superintendent of the Anti-Saloon League. I have not the honor of his acquaintance and do not remember to have ever met or seen him. The Rev. Mr. S. L. Nicholson is the legislative superintendent of the Anti-Saloon League in Washington. I have met him. These two men seem to be responsible for the mis-statements that have been circulated.

"They both state that, as Speaker, I packed the Judiciary Committee to prevent the report of the Littlefield bill and specify particularly that I did not appoint in the Sixteenth Congress Representative Pearre of Maryland to the Committee on Judiciary for the reason that he favored the Littlefield bill. These, each and all, are false—deliberate falsehoods — which have been repeated in the face of denials from the Speaker, Mr. Littlefield, and Republican members of the Judiciary Committee."

"Rev. Mr. Nicholson, over his own signature, published a statement that the Littlefield bill was favorably reported to the House during the first session of the Fifty-ninth Congress; that the Speaker promised Mr. Littlefield that if he would let it rest on the calendar until after the Congressional elections of 1906 he should have recognition to call it up at the beginning of the second session of that Congress.

"To show the utter untruthfulness of this statement, is only necessary to say, and I believe I have mentioned it above, that the Littlefield bill was not reported until the second session of the Fifty-ninth Congress; or, to be specific, January 24, 1907, within five weeks of the close of that Congress, and three months after the Congressional elections of 1906.

"The Rev. Mr. Nicholson is either a agent kho guesses at what he ought to know, or he deliberately lied.

"I have never courted a war with the Methodist church or its leaders. I know its power for good, and I have had some experience in this campaign with the power of misrepresentation when it finds lodgment in the minds of the bishops and is mistaken for truth.

[Signed] "J. G. CANNON."

CONDUCTORS FOR TAFT.

Colorado Railway Unionist Says Judge's Decisions Really Helped Organizations.

[BY DIRECT WIRE TO THE TIMES.]

DENVER (Colo.) Oct. 30.—[Exclusive Dispatch.] W. A. Jameson, chairman of the board of adjustment for the Order of Railway Conductors on the Union Pacific, in an interview here, says that the so-called anti-injunction movement against Judge Taft does him a great injustice, as every decision rendered by Taft while on the bench favored union men, and every decision was in line with the best that can be demanded for them. The conductors are taking no stock in the fight, he says, and will be largely in line for the Republican candidate.

Mr. Jameson believed that injunctions are necessary in the interest of justice, and much prefers them to militarism or mob law. He says the decisions of Judge Taft are fair and just, and that, while they compelled some of the railroad orders to change their constitutions to conform to the law, they gave labor a basis upon which to stand and demand its rights.

GAVE JOB FOR VOTE.

SPOKANE (Wash.) Oct. 30.—Discovering at the eleventh hour, that if he retained his office of United States Commissioner, he could not qualify as a Taft Presidential elector, Frank P. Dallam, the pioneer editor of Loomis, Wash., hurried to Spokane last night and gave up his office as commissioner. Had he not done this before Tuesday, it is believed Bryan would have been sure of one electoral vote from this State.

STANDARD EMPLOYEE BRIBED?

KANSAS CITY, Oct. 30.—The grand jury today returned another indictment against Albert Wesner, a foreman in charge of pipe fitters at the Sugar Creek refinery of the Standard Oil Company, just outside of this city, charging that he bought votes in the

Closing Out Sale
1847 Rogers Bros.
Spoons and Forks
S. NORDLINGER & SONS
JEWELERS Established in 1880
323 South Spring Street

WEIRD FINANCE.

MORSE DEFENDS HIS OWN ACTS.

ACCEPTS ALL RESPONSIBILITY FOR DUMMY LOANS.

In Making Them the Bank Officials Had but Acted at His Request. He Disclaims Any Intention of Keeping Secret Any of the Transactions.

[ASSOCIATED PRESS NIGHT REPORT.]

NEW YORK, Oct. 30.—For more than six hours today Charles W. Morse sat in the witness chair in the criminal branch of the United States Circuit Court endeavoring to defend his financial operations in connection with the National Bank of North America which resulted in the indictment of himself and Alfred H. Curtis, on charges of conspiracy and violation of the national banking laws.

All went smoothly during the morning session, but late in the day, when United States Dist.-Atty. Stimson took up the cross examination for the government, sharp, accusing questions were put to the financier.

Mr. Morse went to the witness stand to continue his testimony immediately after the trial was resumed, today. He said he accepted full responsibility for the so-called dummy loans, made in the name of Leslie B. Whiting, a 19-year-old office boy. The loans were made by Curtis and Wire, as officials of the National Bank of North America, said Mr. Morse, but in making them they had acted at his request and he considered himself responsible for the loans. If the loans were not reported to the Comptroller of the Currency, however, the omission was not due to any request made by him and the act of omission was without his knowledge.

Coming to the loan made by Wesley M. Oler, president of the American Ice Company, on 1000 shares of ice stock, Morse said he had been assured of lasting gratitude by Oler, because of his action in that instance. He said that when he informed Oler that he would permit him to make a loan on the stock, the president of the ice company appeared to be immensely pleased.

"He repeatedly thanked me," said Mr. Morse, "even to the extent of saying that his wife and children would remember me in their prayers. He told me I had put him on his feet and given him a chance no one else ever had given him."

Mr. Morse told of various properties the American Ice Company owns, of the water rights, permitting ice to be cut at various places and the actual investment in outfits, etc., the company owned in New York, Washington, Baltimore and other cities. He said he was thoroughly familiar with the ice company's property.

"What did you consider the stock of the ice company really and actually worth?" he was asked.

"I thought it worth fully par and its earning capacity easily 7 per cent.," he replied.

Morse contradicted the statement alleged to have been made to him by his co-defendant, Mr. Curtis, that he had "busted" the National Bank of North America.

Mr. Morse spent the larger part of the day in explaining his action in connection with the National Bank of North America and maintained that everything he did was done in the full light and in the bank's interest.

When Mr. Morse started to tell of a conversation he had in this city with Comptroller of the Currency Ridgely in October and November, 1907, coun-

sel for Mr. Morse in arguing against the objection, that Comptroller Ridgely in those conversations not only absolved Mr. Morse from all responsibility regarding the affairs concerning the National Bank of North America but even accused going into the banking business with him."

THE CITRUS FRUIT TARIFF.

At Meetings in San Gabriel Valley Rush Mad Telling Points Against McLachlan.

At Azusa Dimas and Lordsburg last night, Ed Rush, Democratic candidate for Congress, made holes in the statements of the apologists for Congressman McLachlan to the effect that he, McLachlan, is the man who secured for growers the present protective tariff on fruit fruits. Mr. Rush pointed out the fact that McLachlan was not a member of Congress when the Dingley bill, which placed the tariff on citrus fruits, was passed, and that no legislation effecting the citrus fruits has been passed, or even proposed, since the passage of the Dingley bill in 1897.

During the afternoon Mr. Rush made a trip through the San Gabriel Valley, addressing meetings in the open air at all the towns, and winding up at Lordsburg and San Dimas in the evening. Tonight Mr. Rush will be one of the speakers at the Democratic rally in this city, when Congressman Hobson will be the principal address.

OBITUARY.

Hon. Thomas Greenway.

WINNIPEG (Man.) Oct. 30.—Hon. Thomas Greenway, former Premier of Manitoba, and a member of the railway commission of Canada, died unexpectedly in Ottowa today.

He was at the head of the Provincial government which broke the Canadian Pacific railway monopoly in Western Canada and brought the Northern Pacific Railway into Manitoba twenty years ago, the first rival railway to the Canadian Pacific Railway to enter this country.

Edward Brown.

NEW YORK, Oct. 30. — Edward Brown, once famed as a baseball player and who recently a member of the police department, from which he was retired five years ago with the rank of captain, succumbed to an attack of apoplexy last night at the home of his son in Brooklyn. Brown, who was 71 years old, enjoyed the appelation of "Pinder" Brown in the heyday of his baseball glory. Under that sobriquet he was known throughout the country as one of the bright particular stars of the Brooklyn team of a generation ago.

Hunyadi János
Take half glass upon arising in the morning and enjoy good health all day
It is The Best Natural Laxative Water

LATEST SPORTING NEWS, LOCAL AND TELEGRAPHIC.

ALL DAY LONG.

GRITTY GRIND GRIPS AUTOS.

Six Entries Already Assured, With Others Coming.

Locomobile Makes Sixty Miles on Banked Curves.

Franklin Holds Favorite Place but Has no Cinch.

Entries for the twenty-four-hour race are:

Locomobile — R. J. Leavitt, Murray Page, drivers.

Franklin—Guy Irwin, driver.

Pope-Hartford — William Reuss, driver.

Sunset—Frank Free, driver.

Chalmers-Detroit, "Bluebird" —Bert Dingley, driver.

Studebaker — Harry Lord, driver.

Six cars are entered in the twenty-four-hour automobile race at Ascot Park this afternoon. It is almost certain that seven will start, as an additional entry is to be made this morning. The entries are to close at 9 a.m.

Indications are that the race will be the best ever held in the West. That it will be a contest from the moment the starter sends the cars chugging off the first turn until time is called at 10 o'clock Sunday night, every one who knows is agreed. The spectators are promised many thrills during the long run around the course.

There is an element of danger which will add to the fascination of this night and day race. Only skilled drivers can take part and hope to escape serious accident. Both of the curves have been banked and made as safe as possible, but with even this precaution the danger of collision, or of a car being turned into a ditch, is great.

Some of the drivers will attempt to guide their cars throughout the entire contest. The race will be as severe a test on the men as on the cars.

Groomed into the pink of condition for the long grind the cars are ready for the test. Yesterday the spattering of the exhausts of the unfettered engines sounded like the attack of a battery of pom-poms. Some of the fastest cars in America are entered.

OUTCOME DOUBTFUL.

The addition of the Studebaker to the list of starters has made the outcome of the contest more doubtful. Harry Lord will drive at least part of the race, and H. Adams the remainder. The car has been skeletonized, every ounce of unnecessary weight being removed. The Lord Motor Car Company will enter the Studebaker and pin base high hopes on the car's ability to keep in the van.

Several fair-sized wagers were laid yesterday on the result. The Franklin still holds the field as favorite, Ralph Hamlin offered to bet $500 that his car will win. He had his money up last night but it was not covered.

Bert Dingley's "Bluebird" has many friends. The car was made ready last night and was given its trial run by electric light. The course is fast. Several others of the racing cars were sent over the track.

There is a probability that theree will be run with three two-hour sets taken at intervals of six hours each. Bert Dingley will endeavor to drive the entire race.

Never in local automobile history have so many fast cars been entered in a meet. The race at Ascot today will not only bring out good cars but will also contain good drivers.

The Locomobile, one of the fastest of the racers, was driven sixty miles an hour around the curves last night. The machine bounded over the track like a thing of life, and was roaring like a rocket in the glare of the arc-lights.

The crowd will have an excellent opportunity to watch the race on the mile track as each car will probably pass the grand stand from 800 to 1000 times during the contest. A candid view of the entire course can be had from the big grand stand.

Sullivan Beats Seager.

BALTIMORE, Oct. 30.—[Exclusive Dispatch.] Kid Sullivan of Washington was given the decision over Larry Seager of this city tonight, after fifteen rounds of hard fighting before the Eureka Athletic Club. The men fought hard from the first tap of the bell, and both took a good beating. For five rounds the battle was a seven affair. After this the tide gradually turned to Sullivan's favor, and from the tenth to the finish it was a the Kid's. The terrific blows that Sullivan landed over Seager's kidneys did the business, taking all the steam and strength out of the local boy.

Washington Street Winner.

The Washington-street Grammar School defeated the Norwood-street School at football yesterday afternoon at Washington and Pacific street by a score of 30 to 0. The length of halves were twenty and fifteen minutes.

FENNER ENTERS HIS "BLACK BESS"

F. C. Fenner entered his "Black Bess" in the Los Angeles-Phoenix race yesterday. His $500 forfeit money was deposited with John H. Mitchell, manager of the Hollenbeck last night. The entry of the White assures at least three cars in the race.

Early yesterday morning A. J. Smith telegraphed his entry from Phoenix. The money was deposited by D. B. Rose at this end and Smith and his Elmore will start next Saturday night. When Fenner heard that Smith was in the race he at once put up his check.

Three cars are now entered in the Los Angeles-Phoenix race and possibly a fourth, the Locomobile, will start. This insures a spirited contest for the

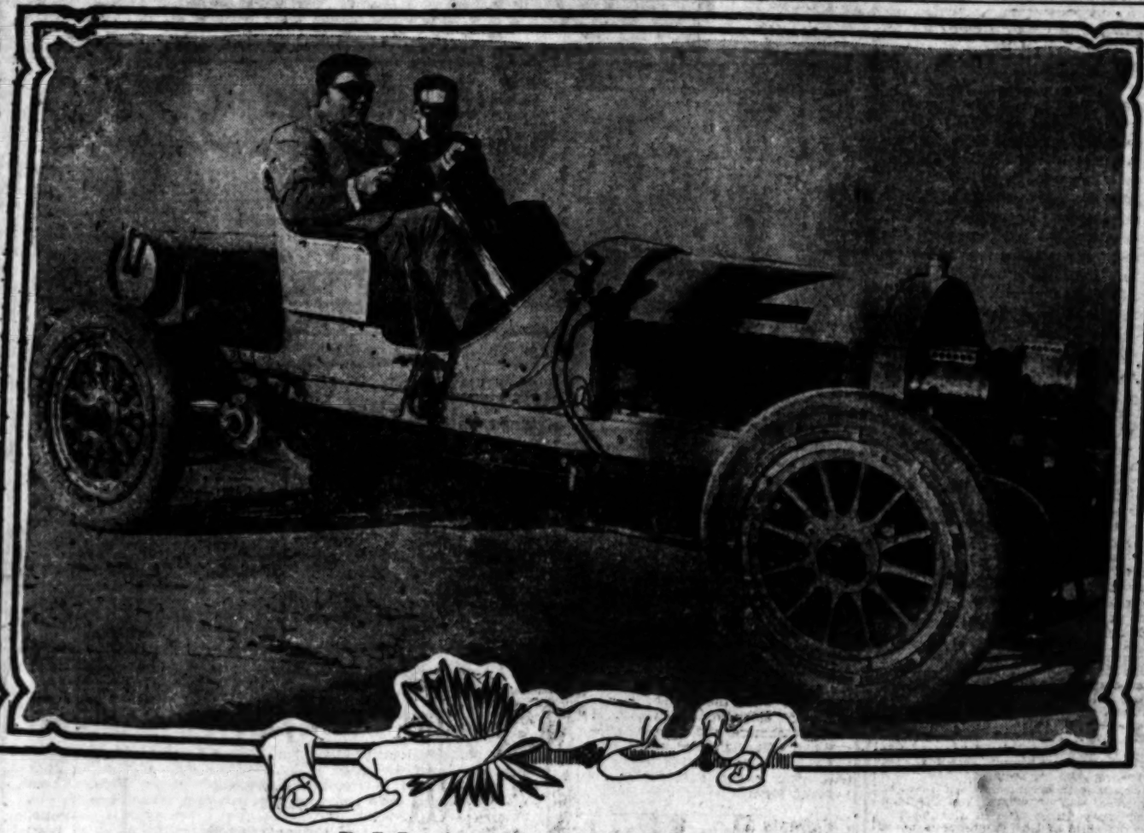

R. J. Leavitt and Murray Page in Locomobile, which made sixty miles an hour on banked curve at Ascot Park last night.

ALMOST LIKE WAR.

SAINTS AND MINERS IN GRIDIRON CLASH.

ST. VINCENT'S and Colorado School of Mines at Fiesta Park, 2:30 o'clock.

Occidental College and Throop Polytechnic Institute at Occidental, 10 o'clock.

Pomona College and Sherman Indians, at Claremont.

Polytechnic High School and Pomona High, at Pomona.

Harvard Military Academy and Russ High School, at San Diego.

Hollywood High School and Whittier High, at Hollywood.

Santa Barbara High School and Redlands High, at Redlands.

Azusa High School and Covina High, at Covina.

Occidental Academy and Long Beach High, at Long Beach.

Pennsylvania and Swarthmore, at Philadelphia.

Yale and Massachusetts Aggies, at New Haven.

Princeton and West Point, at West Point.

Harvard and Brown, at Cambridge.

Cornell and Pennsylvania State, at Ithica.

Carlisle Indians and Annapolis, at Annapolis.

Holy Cross and Trinity, at Hartford.

Dartmouth and Amherst, at Hanover.

Haverford and Johns Hopkins, at Haverford.

Syracuse and Williams, at Syracuse.

Lafayette and Bucknell, at Easton.

Lehigh and Washington and Jefferson, at Pittsburgh.

Wesleyan and Springfield T. S., at Springfield, Mass.

Bowdoin and Tufts, at Medford.

Exeter and Colby, at Exeter.

Andover and Yale freshmen, at New Haven.

Grove City and Geneva, at Grove City, Pa.

Chicago and Minneapolis, at Chicago.

Michigan and Vanderbilt, at Ann Arbor.

Illinois and Indiana, at Champaign.

Iowa and Nebraska, at Iowa City.

Wisconsin and Marquette, at Madison.

Missouri and Ames, at Columbia.

Wabash and Michigan Aggies, at Lansing.

St. Louis and Western N. of Pa., at St. Louis.

Milliken and Monmouth, at Decatur.

Rose P. I. and Washington, at St. Louis.

Lawrence and Beloit, at Beloit.

Wooster and Case, at Cleveland.

Ohio State and Ohio Wesleyan, at Columbus.

Earlton and Butler, at Richmond, Ind., or Miami, at Cincinnati.

Oregon and Idaho, at Moscow.

Georgia Technical and Tennessee, at Atlanta.

Louisiana and Alabama P. I., at New Orleans.

SAINTS AND MINERS.

The St. Vincent's College football team and Colorado School of Mines will meet at Fiesta Park this afternoon at 2:30 o'clock in the first interstate game of the season.

The Colorado eleven probably is the strongest team that has played here since Stanford and Berkeley came south with their famous aggregations of 1905, and if the Saints are able to make good Coach Hempel's boast that they are 50 per cent. stronger than last year, the game should prove closely contested and exciting.

Interstate football games were practically unknown in this city previous to last year, when St. Vincent's brought the Oregon "Aggies" and Utah University here and played them at Fiesta Park. Hempel has arranged two big games for this season, one of which will be played otday and the other with the Utah "Aggies," November 14.

The showing the Saints make today against the Miners will determine in large measure the place of local teams in the western football realm. If the south is able to develop a team strong enough to compete with the best elevens of the West, larger out-of-town schedules probably will be arranged in future years.

The Miners indulged in a two-hour limbering-up practice at Occidental College yesterday afternoon, behind closed gates. Great secrecy was maintained regarding the place where the team was to practice, and their appearance at Occidental was a surprise to the students.

Coach Russell, a former Chicago University player, sent the men around the track for two laps, and then the team ran through signal drills. Six

sisting chiefly of end runs, tackle bucks and line plunges.

THE REAL THING.

The Coloradans look like real football players. The men are not very heavy, but they are well developed and husky, and handle themselves well. The average age of the players seems to be considerably over twenty-one. The players are very accurate in catching punts and falling on the ball, and in these departments of the game yesterday gave an exhibition such as is seldom seen among the local teams.

General Athletic Director Will C. Bryan claims that every player on the squad is carrying a full course of study at the Colorado School of Mines and that the team meets in all respects the rigid requirements of the Colorado football conference. Only four members of last year's championship team returned to school this year, but the new players have filled the vacancies with only a slight loss of strength.

The visitors will slightly outweigh the Saints, the greatest difference occurring in the center of the line, where the five miners will overbalance their rivals ten pounds to the man. However, in the other positions the Saints will have an advantage or even break in weight.

Both teams are in excellent shape for the battle and they will fight hard for victory. A big rally was held at St. Vincent's last night, and the students, alumni, and friends of the college will support the team in large numbers. The Catholics have confidence in themselves to take the visitors into camp and every man has pledged himself to play the game of his life.

GOOD OFFICIALS.

"Bill" Traeger is to referee, Coach Warner will umpire, and Ralph Noble will act as field judge. Traeger probably is the best referee in the South, and as U.S.C. has no game this afternoon, the Methodist coach has consented to officiate.

The miners will return to Denver tomorrow over the Salt Lake Route. The team is to play Denver University next Saturday. The line-up:

St. Vincent's.		Colorado.
Grindle, (c)	162 R.E.L.	Skinner, 130
Rheinschild,	176 R.T.L.	Kruger, 178
Stewart,	164 R.G.L.	Cavanaugh, 185
Thompson,	170 C.	Baker, 180
Murray,	155 L.G.R.	Evans, 175
Leffert,	180 L.T.R.	Noll, 195
Yborrando,	145 L.E.R.	Gilbert, 148
Moats,	160 Q.B.	Brooks, (c) 140
Casey,	160 R.H.L.	Douglas, 135
Tortes,	156 L.H.R.	Martin, 155
Stoney,	165 F.B.	Kirchman, 160

Length of halves, 25 and 30 minutes. Referee, Traeger of U.S.C., umpire, Noble of Los Angeles High School.

OCCIDENTAL GAME.

The Occidental College football team is to meet the college department eleven of Throop Polytechnic Institute at Highland Park this morning at 10 o'clock. As the Pasadenans were easily beaten by Pomona College, the Presbyterians are not expecting a hard fight, and Coach Gorton will try out several second team men.

Capt. Wieman, Fred Thompson, Kellogg and Collins are suffering from minor injuries that have been aggravated by constant practice, and these men probably will be kept out of the game unless absolutely needed. The Presbyterians are beginning to prepare for the U.S.C. game next Saturday, and no chances for injuries to the regular players will be taken.

The Presbyterians are to line up as follows: Gordon, right end; Patterson, right tackle; Smart, right guard; Conrad, center; H. Thomson, left guard; Landreth, left tackle; Hopkins, left end; Thomas, quarterback; Fish, right halfback; Johnson, left halfback; Robertson, fullback.

The Harvard Military Academy football team will play Russ High School at San Diego this afternoon. Coach Boren took the cadets south yesterday morning, and they will return to this city tonight.

The San Diego team was badly beaten by Harvard two weeks ago on the Harvard grounds, but the southerners believe they can make a better showing on their own campus.

The following Harvard players went to San Diego: Fyfe, right end; Patterson, right tackle; Rindge, right guard; Robb, center; Schubarum, left guard; Heath, left tackle; Rogers, left end; Thorpe, quarterback; Davids, captain and right halfback; Levy, left halfback; Beach, fullback; Finney, sub center; Russery, sub end; Carouthers, sub halfback; Knight, sub quarterback.

GAME AT POMONA.

one-sided victory over the Pomonans in this city two weeks ago, but the short-enders have improved greatly since that time, as evidenced by their victory over the Castaways last Saturday.

Rowell, the regular Poly halfback, who sustained a sprained ankle in the Redlands game, will be unable to play today, and Mead will take his place. Malone has recovered from his injuries, and will be in his regular position. Coach Thompson will accompany the team.

The mechanics will line up as follows: Forwards, Ahmstead, Price, Lehman, Kurrie, Kallmeyer, Miller, Porter, Hendrickson; halfbacks, Manning, Mead; three-quarters, Pierce, Hannan, Pratt, Newman, Franklin; fullback, Malone.

The Occidental Academy football team is to meet the Long Beach High School eleven at Long Beach this afternoon. After trying Rugby for two years, the beach town boys have readopted the American game, and have formed a fast team. The "preps" have yet to win a game this season, and as the players are in good condition and have been executing their open formations well in practice, they expect to score a victory.

PLAYERS WILL "BLOW."

MANY TO START EAST.

The long season of the Pacific Coast League will come to an end with the game tomorrow and within two days a bunch of the men on both the Portland and Los Angeles teams will permit the trains to take them east, while many will remain in this end of the State all winter.

Of the Champions, Dillon, Smith, Nagle and Gray will go for a long hunting trip to Laguna, which is down along the Orange county coast. Howard is to start Monday for his home in Kinney, Ill. Delmas, Brashear, Wheeler, Hogan, Phillips and Bernard will remain in this city. Easterly intends to play ball near Imperial; Thorsen and Koestner will leave Monday for their homes in Illinois; Hosp will go to his home at Oceanside; Briswalter to his home at Rivera, and later on Oakes will play winter ball in San Diego.

Of the Beavers, the bunch that will jump out Sunday night will consist of Jack Ryan, for Denver; Phil Cooney, for New York; Tom Madden, to his home in Boston; Jess Garrett, for Stephensville, Tex., and Bobby Groom for Belleville, Ill. Tom Raftery will start tonight for Boston. Ed Kinsella and wife left Thursday night for Bloomington, Ill. Jack Graney and Harold Dansig are to go with Mike Fisher's bunch of live ones on the All-Star trip to the Orient. Walter Frambes will stick around this city for a month or more and Pearl Casey, Walter McCreedie, Ote Johnson and Johnny Bassey will leave next week to pass the winter in Portland.

RACING FOR NEVADA.

Tom Williams Has Agents in the Sagebrush State, Figuring on a Very Long Charter.

[ASSOCIATED PRESS NIGHT REPORT.]

RENO, Oct. 30.—The Sparks Frum, the anti-gambling organ, is authority for the statement that emissaries of T. H. Williams, of the New California Jockey Club, are in this city.

They are to consult legislative candidates for the purpose of securing legislation by the next Legislature that will permit horse racing to be chartered in Nevada for a period of twenty-five years. It is the purpose, according to the foregoing authority, of the race track people to make Nevada a racing State not equaled by any in the union.

Baker and O'Toole.

PHILADELPHIA, Oct. 30.—[Exclusive Dispatch.] Harry Baker of San Francisco and Tommy O'Toole of this city tonight fought a fierce six-round battle in the ring of the State Athletic Club, and at the finish honors were even between them. Baker had a slight advantage at the end of the fifth round, but O'Toole set a terrific pace in the sixth, and evened up matters.

Griffin Turns Tables.

NEW YORK, Oct. 30.—[Exclusive Dispatch.] Charlie Griffin, the featherweight champion of Australia, tonight turned the tables on Bert Keyes, the local lightweight, by outpointing the lagter in their six-round fight at the National Athletic Club. Griffin evidently profited by his former experience with Keyes, for he fought in close and did not give the blonde lightweight a chance to set himself for a punch. When these two boys fought before Keyes won by a knockout in the fifth round.

Fullerton Is Winner.

FULLERTON, Oct. 30.—A basketball game was played here this afternoon by the Fullerton and Anaheim High School teams. In the first half of the game Fullerton had the ball all

SEALS CLIMB UP.

SLUG JOHNSON HARD.

[BY DIRECT WIRE TO THE TIMES.]

SAN FRANCISCO, Oct. 30.—[Exclusive Dispatch.] With an off-day for both teams and with the fielders playing "near baseball," instead of the genuine article, the Seals gathered in another game from the Commuters, today.

Both sides totalled up five errors each but Browning scattered his hits, while the locals were slinging Johnson of Oakland for singles, doubles, a triple and a homer. Aside from the heavy slugging of the ball by the locals and some rattling good stops by McArdle on occasions, the game was lacking in features.

Johnson was pounded from the jump and to good effect. In the first inning, Melchoir was scored on his own single and Bodie's two-bagger. The second added three more runs to the San Francisco list.

Aided by errors by Johnson and young Smith, the catcher, backed up by a double and a single, with three sacrifice hits, two of which went wrong as far as Oakland was concerned, Beck, Berry and McArdle passed around the circuit of bases.

In the sixth Berry and McArdle bunched long singles, one scoring on a sacrifice fly and the other on a passed ball. Beck's home run in the seventh added two more and Mohler put the last run of the day over.

McCay scored in the sixth for Oakland on a hit and an error by Mohler, coming home when Heitmuller rapped a hard one to Zeider that was fumbled. In the eighth, McCay, who was safe on a fielder's choice, went to third in a two-bagger by Heitmuller and scored when McArdle juggled with a grounder from Lewis.

The score:

OAKLAND.

	A.B.	R.	B.H.	S.B.	P.O.	A.	E.
Van Haltren, cf	4	0	0	0	1	0	0
Truesdale, cf	0	0	0	0	1	0	0
McCay, 3b	4	1	0	0	1	3	0
Heitmuller, rf	4	0	1	0	1	0	0
Eagan, ss	4	0	0	0	1	3	0
Lewis, lf	4	0	0	0	1	0	0
Miller, 1b	4	0	0	0	11	0	0
Smith, c	4	0	0	0	5	0	1
Johnson, p	4	0	0	0	0	3	0
Totals	35	1	1	0	24	10	1

SAN FRANCISCO.

	A.B.	R.	B.H.	S.B.	P.O.	A.	E.
Mohler, 2b	4	1	1	0	1	2	1
Melchoir, rf	4	1	1	0	1	0	0
Zeider, ss	4	0	0	0	1	3	0
Bodie, lf	4	0	1	0	1	0	0
Williams, 1b	4	0	1	0	10	0	0
Beck, cf	4	1	1	0	2	0	0
Berry, c	4	1	1	0	4	1	0
McArdle, 3b	3	1	1	0	1	1	0
Browning, p	3	0	0	0	0	1	0
Totals	35	5	7	0	27	8	1

SCORE BY INNINGS.

	1	2	3	4	5	6	7	8	9	
Oakland	0	0	0	0	0	1	0	0	0	1
Base hits	1	0	1	0	1	1	0	0	0	4
San Francisco	1	3	0	0	0	0	1	0	x	5
Base hits	2	1	0	0	1	2	1	0	x	7

SUMMARY.

Home run—Beck.
Three-base hit—McArdle.
Two-base hits—Bodie, Beck.
Sacrifice hits—McArdle, Browning, Berry, Mohler.
Bases on balls—Off Johnson, 1; off Browning, 2.
Struck out—By Johnson, 2; by Browning, 5.
Hit by pitcher—Browning.
Double play—McArdle to Williams.
Passed ball—Smith.
Time of game—1h. 40m.
Umpire—Perrine.

STANDING OF CLUBS.

PACIFIC COAST LEAGUE.

	Played.	Won.	Lost.	P.C.
Los Angeles	156	109	77	.586
Portland	182	94	89	.513
San Francisco	200	99	101	.495
Oakland	196	81	114	.415

Results at Latonia.

CINCINNATI, Oct. 30.—Latonia results:

Five and one-half furlongs: Zaraphe won, Miss Marion Moore second, Kilvainey third; time, 1:08 1-5.

Five and one-half furlongs: Alice won, Mabel Henry second, Alice George third; time, 1:07 2-5.

Six furlongs: Bosserian won, Martius second, Vandant third; time, 1:15 3-5.

Six furlongs: Colloquy won, Miss Sain second, Al Muller third; time, 1:12 3-4.

Mile and a furlong: Water Cooler won, Lady Ethel second, The Shaugran third; time, 1:53 1-5.

Mile and 70 yards: Financier won, Lignander second, Stone Street third; time, 1:45.

MATCH IS MADE.

MURPHY AND M'FARLAND.

[BY DIRECT WIRE TO THE TIMES.]

NEW YORK, Oct. 30.—[Exclusive Dispatch.] It is learned from a reliable source that the bout between Packy McFarland and Tommy Murphy, the Harlem fighter, will most likely be fought at the National Athletic Club of Philadelphia in a few weeks.

The meeting of the managers of both fighters, and Match Maker Jack McGuigan, the fight promoter of Philadelphia, will be held soon, and if Jim Buckley then informs them that he will be unable to bring off the bout at Sulzer's Harlem River Park on November 16, the match will be taken by Mc-

INDIFFERENCE.

LOCALS TRIM NEW BUSHERS.

Beavers Try Local Heavers and Drop Game.

Three Passes Are Responsible for as Many Runs.

George Wheeler Pitches in His Old-time Form.

Los Angeles, 3; Portland, 1.

With the tail end of the season waiting to switch him in the face tomorrow afternoon, McCredie of the Beavers stuck in a lot of local bush leaguers to work for him yesterday, and to the surprise of even themselves the kids performed very acceptably in their début in Class A ball. The Champions beat them all right, and did not seem to play hard to do it, either, for they went at the game in an indifferent manner. With the steam turned off under both boilers there was nothing sensational in the performance.

If the new bushers had been a little more careful they might have trimmed the locals, for the three runs that were scored by Los Angeles, started with passes. Such things frequently do, but they are always noticed with more intenseness when a bush heaver works. However, the fans got more than they expected, and the game was really a very pretty one all the way.

Before the game was ended McCredie had his line-up patched like a crazy quilt. Shortstop Cooney was switched to third base; Busher McQuade was at short; Busher Ferraris pitched for six innings, while Busher Price was the catcher. After the first inning, Raftery left the game and Graney played center, and in the last two innings Busher Harkness pitched; Madden was behind the bat, and in the ninth inning Groom batted for McQuade.

George Wheeler tried his hand at heaving, and his work made the old-timers look back three or four years to the time when he was one of the bright stars of the league, and he certainly had the goods yesterday. The Beavers rapped him for three swats right off the reel, but after that he had them guessing, and in the last eight innings allowed but two scattered singles, and fanned seven men. This is going some for a "utility" player.

In the first inning, with one out, Cooney singled to right, and then Raftery tried to hit the ball over the left fence near the foul line, but was short about two inches, for the pill hit the board on top of the fence and bounded back into the yard. This put Cooney on third, and he easily scored on Dansig's await to left. In the fourth Graney walked and Dansig followed with a single. Ryan's out at first advanced both of these men a base, and then Wheeler filled the bags with a pass to Bassey. Runs looked sure at this time, but Wheeler killed them off by fanning out McQuade and Price in succession.

Ferraris got along through the first inning all right, but in the second walked Hosp and he scored on successive singles by Hogan and Wheeler. In the third Hosp walked again, ran to third on a passed ball and scored on Hogan's out. Then Ferraris escaped without a hit off him for the next two innings, and quit the game at the end of the sixth. A new busher named Harkness took his place, and Hosp was an easy out at first. Hogan was passed and when Harkness threw wildly, past first base, trying to catch Hogan, Happy ran to second and scored a moment later on Wheeler's doubles to left.

The score:

LOS ANGELES.

	A.	B.	R.	B.H.	S.B.	P.O.	A.	E.
Oakes, cf	4	0	0	0	0	1	0	0
Ellis, lf	3	0	0	0	0	1	0	0
Dillon, 1b	3	0	0	0	0	7	1	0
Bernard, rf	3	0	0	0	0	1	0	0
Howard, 2b	3	0	0	0	0	1	4	0
Smith, 3b	3	0	0	0	0	0	2	0
Hosp, ss	3	1	0	0	0	1	3	0
Hogan, c	3	1	1	0	0	7	1	0
Wheeler, p	3	1	2	0	0	0	3	0
Totals	30	3	3	0	0	27	15	0

PORTLAND.

	A.	B.	R.	B.H.	S.B.	P.O.	A.	E.
Casey, 2b	3	0	0	0	0	1	4	0
Cooney, 3b	3	0	1	0	0	1	2	0
Raftery, cf	3	0	0	0	0	1	0	0
Graney, cf	3	0	0	0	0	1	0	0
Dansig, lf	3	0	1	0	0	1	0	0
Ryan, rf	3	0	0	0	0	1	0	0
Bassey, 1b	3	0	0	0	0	14	1	0
McQuade, ss	2	0	0	0	0	1	3	0
Price, c	2	0	0	0	0	4	0	0
Madden, c	0	0	0	0	0	0	0	0
Ferraris, p	1	0	0	0	0	0	1	0
Harkness, p	0	0	0	0	0	0	0	0
*Groom	1	0	0	0	0	0	0	0
Totals	30	1	1	0	0	24	11	1

*Bat for McQuade in ninth inning.

SCORE BY INNINGS.

	1	2	3	4	5	6	7	8	9	
Los Angeles	0	1	0	1	0	0	0	0	1	3
Base hits	0	2	1	0	0	0	0	2	0	5
Portland	1	0	0	0	0	0	0	0	0	1
Base hits	1	0	0	0	0	1	0	0	0	2

SUMMARY.

Two-base hits—Raftery, Bernard, Wheeler.
Sacrifice hits—Casey, Cooney.
First base on errors—Portland, 1.
Left on bases—Los Angeles, 4; Portland, 5.
Bases on balls—Off Ferraris, 4; Wheeler, 3; Harkness, 1.
Struck out—By Wheeler, 7; Ferraris, 1.
Passed ball—Price.
Time of game—1h. 30m.
Umpires—O'Connell, Toman.

WRIGHT HAS ACCIDENT.

LEMANS, Oct. 30.—While Wilbur Wright, the American aeroplanist, was making a flight this morning, the motor of the machine exploded. Mr. Wright landed without injury and the aeroplane was not otherwise damaged. The accident was due to the crosshead having become worn out and giving way. Repairs were effected in a short time and Mr. Wright continued his demonstrations.

WISE TA
BY THE "OFFI
A lady, seeing a li
ing the other day,
"What are you cry
you the toothache"
been eating bana
and I have the pa
are an awful lot of
world who do a lot
over little things.
time to learn to do
than to explain wh
wrong. Still, if
things men do
be gathered toge
up alongside of m
low to come along
them, "Why, hel
Ready and Right
made suits with a
cation. If you
watch, you would
with the case—
to see the wheels
ternals are the
wear—it is the
count, because
"the works are r
both looks and
and Right suit.
ing your Fall
until the sizes
in and select
not ready to
we'll press it
ready to slip
come for it.
F. B. Sil
Four
221 South Spring
Broadway & 9
Bakersfield

Nati
4 and 6-cylinder motorcycles, all
shaft-drive and
ings.
Nationa
Sole Pacific
957 S. Main

ELM
"The Car Th
ELMORE M
742-44-48 S

SPE
W. E. BUSH,
Garage and
1227-29
Home F7901,
Members A.

FRA
MOTO
4-Cylinder
R. C. Hamlin,
fornia. Home
1806 Sou

"LOCO
FOR SALE—One
type H seven-pa
1907; one type R
all in first-class
ments at reason
CAR COMPANY.

Tonist
AUTO VE

New R
—'09 Rambler
Auto World.

PACI
Western
731

This is the trade-mark which is on every genuine bottle of

Scott's Emulsion

sold in nearly all the countries of the world. Nothing equals it to build up the weak and wasted bodies of young and old.

Send this advertisement, together with name of paper in which it appears, your address and four cents to cover postage, and we will send you a "Complete Handy Atlas of the World."

Greer-Robb

REO
AUT
LEON T. SH

The A
HOLST

BIBLE LESSONS.

...-SCHOOL TEACHERS AND OTHER BIBLE STUDENTS.

...ed for The Times by J. S. Kirtley.

SUNDAY, NOVEMBER 1.

II Samuel xv, 1-12: "Absalom Rebels Against David."

...NECTION.

...followed on the sin of David. His sins ...the luster was gone ...he had to reap the ...ds. His own fam- ...had caused others ...ildren of his numer- ...him unspeakable ...ruined and a son ...in the tragic ...own children and a ...him—incestuous ...ebellion—that was ...his brilliant, ...son, had killed ...Amnon, for his ...former's full sister, ...Through the in- ...he had been per- ...but lived two whole ...without seeing ...and his father met, ...him the kiss of ...sign of repentance ...Absalom was plot- ...his father and be- ...Our lesson tells of

...LESSON.

I.

...David." (Verses 1-6.)

...pass after this, that ...him chariots and ...men to run before ...

...up early, and ...of the gate; and ...when any man that ...came to the king ...Absalom called ...Of what city art ...Thy servant is of ...of Israel.

...unto him, See, ...good and right; but ...deputed of the king ...

...moreover, Oh that I ...the land, that ev- ...any suit or cause ...and I would do ...

...that when any man ...to do him obeisance, ...hand, and took him, ...

...manner did Absalom ...to the king for ...stole the hearts ...

...bad. His moth- ...heathen. She was ...king of Geshur, ...mained a heathen ...ntiments into the ...By training he ...an atmosphere ...and jealousy ...polygamous home. ...separate homes, ...were brought up ...He had no train- ...who had been too ...public duties to ...to his own ...ed in his hu- ...and in his ...he had the shock- ...father's fall, at ...ing manhood. ...sphere, receiv- ...his mother, ...his father, ...expected of ...bad. He had ...Amnon, had ...of his grand- ...years, and had ...without re- ...

...venture to look ...must have ...in the eyes ...was his sister's ...was unpopu- ...Absalom more of ...failed to punish ...Absalom had ...David had not ...He was not ...him to come ...see him. He had ...he forgive ...was the only ...mother, and ...son, but the ...the petted ...as his successor. ...were irritated ...taken to meditat- ...and had let ...He had taken ...preparatory to ...were of- ...had vioated ...put on them ...when. God ...punishment, they ...people. They ...old man, now ...negligent of ...grown up who ...the old heroic ...admiration for ...them, and ...his pro- ...hypocrisy, ...to do more ...hopeless- ...this effort to ...vindictive, ...unfilial. He ...gogue to per- ...

...Horses and ...Egypt and ...forbidden in ...them, and ...liked it be- ...them, and ...That was ...king. They ...admired ...he inflamed ...announced ...to the ...the kind of ...shrewd, in- ...should have ...but he al- ...the tyranny ...his memory, ...Absalom knew ...He thought ...accustomed to ...they would ...David died, ...while David ...

...Spirit. ...with his de- ...Notice ...He showed ...early." He ...judicial pro- ...right out ..."city fath- ...the peo- ...suits. ...With the ...

...each one, ...tribe and ...his cause ...Absalom, ...to decide, ...cause. He ...democratic ...attempted to ...he took ...him up, as ...blessed him.

...Father. ...up to ...to his ...in his ...that the ...much ...

about a grand temple for Jehovah, to care for his people any more.

II.

"Deceives David by Assumed Piety." (Verses 7-9.)

"And it came to pass after four years, that Absalom said unto the king, I pray thee, let me go and pay my vow, which I have vowed unto the Lord, in Hebron.

"For they servant vowed a vow while I abode at Geshur in Syria, saying, If the Lord shall bring me again indeed to Jerusalem, then I will serve the Lord.

"And the king said unto him, Go in peace. So he arose, and went to Hebron."

The time had come to launch the revolution, for he had spent four years preparing for it and all things were ready. Hebron is the very best place. There Absalom was born, and there he still had popularity; there he would find a lingering resentment against David for having taken the capital from them to Jerusalem; thither he could go under the pretext of a religious duty; thither he could most easily get David's consent that he go.

He had deceived David all along in a degree; he deceives him now. All of which shows the old king's weakness.

III.

"Proclaimed King." (Verses 10-12.)

But Absalom sent spies throughout all the tribes of Israel, saying, As soon as ye hear the sound of the trumpet, then ye shall say, Absalom reigneth in Hebron.

"And with Absalom went 200 men out of Jerusalem, that were called; and they went in their simplicity, and they knew not anything.

"And Absalom sent for Ahithophel, the Gilonite, David's counselor, from his city, even from Giloh, while he offered sacrifices. And the conspiracy was strong; for the people increased continually with Absalom."

His plans were well formed. His organization of the conspiracy was perfect.

(1.) Spies were sent out to all parts of the country to have the people worked on ready to shout for the new king.

(2.) Trumpeters were stationed at regular intervals to send the news down the line. It was a telegraph system that sent the news over the whole nation in a few hours.

(3.) He had taken from Jerusalem 200 of the most influential men, who knew nothing of his designs. When the proclamation was made they would have to unite with him or be put in a very bad light.

(4.) He had the assistance of one of the greatest diplomats, Ahithophel, who had been a confidential counselor of David's but now wanted to get revenge for the way the latter had treated his grand-daughter, Bathsheba. Absalom is proclaimed King.

WHAT THE MASTERS SAY.

"The Gate of the Lion," in Fez, Morocco, is a fine archway, under which the Governor holds his public court and deals out justice. "He sits crosslegged, attended by his secretaries, in a deep niche in the gateway, while in a semi-circle before him squat his dozens of white-robed and red-capped soldiers. Before him kneel the plaintiff and the defendant, both talking volubly at the same time, and each calling God to witness that the other is a liar." Middle-aged people tell me that they remember well when the gate of Joppa was also the courthouse, as the gate of Fez is now.—[Howie.

To worship in order to be respectable, to profess religion for the sake of trade, to utter pious phrases in order to win popular applause, are but the less repulsive forms of the very crime of Absalom. How abominable such persons must appear in the sight of the all-searching God.—[Chapman.

POINTS TO IMPRESS.

(1.) That "indulgence never awakens gratitude or love in the heart of a child."

(2.) That we must learn to look down into the motives.

(3.) That the victim of the flatterer is as contemptible as he is.

(4.) That a son is in duty bound to care for his father in old age or emergencies.

(5.) That the meanest thief is he who steals another's friend or fame.

(6.) That the noble-minded are usually slow to suspect others of being ignoble.

(7.) That evil-doers are doomed to final defeat.

Christian Endeavor.

THE SECRET OF PEACE.

Terse Comments on the Uniform Prayer-meeting Topic of the Young People's Societies—Christian Endeavor, Baptist Young People's Union, Epworth League, etc.—for November 1. Topic: "Songs of the Heart. XI. The Sleepless Watcher."—[Ps. cxxi.

By William T. Ellis.

As the joyous hosts of Israel wended their pilgrim way up to the Feast of Jerusalem, they sang the songs of the heart which we have in the Book of Psalms under the sub-captions, "A Song of Ascents." These profound utterances, which used to ring to the bright Judean hearts of men nad women the world around. Especially dear and familiar is the Psalm which the young people's societies are to study this week:

"I will lift up mine eyes unto the mountains;
From whence shall my help come?
My help cometh from Jehovah,
Who made heaven and earth.

"He will not suffer thy foot to be moved;
He that keepeth thee will not slumber.
Behold, he that keepeth Israel will neither slumber nor sleep.
Jehovah is thy keeper;
Jehovah is thy shade upon thy right hand.

"The sun shall not smite thee by day,
Nor the moon by night.
Jehovah will keep thee from all evil;
He will keep thy soul.
Jehovah will keep thy going out and thy coming in,
From this time forth and for evermore."

It is not man's weakness, but man's strength, that, in all final issues, he is dependent upon a Higher Power than himself.

The old translation of this beautiful psalm made the singer look to the hills for help: "I will lift up mine eyes unto the hills, from whence cometh my help." The revision renders it better, for the heart's help comes from a higher source than the hills: "From whence cometh my help? My help cometh from Jehovah." Stronger than the mountains, loftier than the sources of their beneficent springs, is the help of the Lord Himself. The mountains are round about Jerusalem; but to the myriads of people who have never seen a mountain this figure does not appeal; they do know, however, the power and preciousness of the all-enfolding protection of the Almighty.

The best of earthly help fails. The strongest of men know what it is to feel their supports tottering beneath them. "Vain is the help of man!" at some time or other ...

WILL MEAN LESS MISERY HERE

GIVES PRESCRIPTION WHICH ANYONE CAN EASILY MIX AT HOME

Kidneys and Bladder Readily Relieved by This Simple Home-Made Mixture—Make Some and Try It—A Noted Authority Says There Will Be Less Disease Here If This Prescription Becomes Known.

Here is a prescription that anyone can mix at home. Any good prescription pharmacy can supply the ingredients named at little cost; being composed of vegetable extracts, it is harmless and inexpensive. Best of all, it does its work well, relieving even the worst forms of bladder trouble, frequent urination, backache, kidney complaint, and by its direct action upon the eliminative tissues of the kidneys, makes these most vital organs rid the blood and system of waste matter and uric acid which causes rheumatism.

Here it is; try it, if you suffer. Fluid Extract Dandelion, one-half oz.; Compound Kargon, one oz.; Compound Syrup Sarsaparilla, three ozs.

Shake well in a bottle and take in teaspoonful doses after each meal and at bedtime.

Former sufferers often state that one week's use shows curative results in nearly every instance, and such symptoms as lame back, frequent desire to urinate, pain in bladder and even chronic rheumatism are generally relieved within a few days, the pain and swelling diminishing with each dose.

learns that there is a Sleepless Watcher, an omnipotent Guardian and an unfailing Friend.

Life is perplexing. There are occasions when it baffles everybody. To many it is a lane between two rows of grinning sphinxes. All of us need assistance from without ourselves in mastering the mystery of life. Who so well able to help as He who planned our lives, and of whom the Psalmist cried, "My times are in thy hand?" For the child of God existence is not a mere surprising sequence of unrelated and fortuitous "happening;" it is a plan of a loving, divine Father, whose thoughts toward us are all merciful.

There is sweet sleep and rest for the believer in the assurance that the sleepless eye of the heavenly Father keeps watch over him.

The sentinel figure was in the Psalmist's mind when he penned the lines concerning the Guardian of Israel who never sleeps. Everybody is familiar with the work of the sentry, who watches the camp night and day, that no enemy may approach. The regiment and army give no thought to their own safety; they sleep in peace, because of the vigilance of the guards who are ever on post. So the peace of God sentinels the heart of the Christian. He should be free from care and fear, because of the unsleeping Watcher.

That God cares is the greatest remedy for man's cares.

Of His high attributes, beyond the ...most
...k my God for that omniscient ...e,
Beneath whose blaze no secret thing can lie
In His infinitude of being lost.
I bless my God and I am not wrecked and tossed
Upon a sea of doubt, with power to fly
And hide, somewhither in immensity,
One single sin out of His reckoning crossed.
For even there, self-conscious of its thrall,
Would spring the terror: "If He saw the whole
And tracked this skulking guilt out to its goal,
He could not pardon!" But or great or small,
He sees the inmost foldings of my soul,
And, seeing utterly, forgives my all.
—[Anon.

The all-seeing Eye is a deterrent, as well as an incentive. It restrains from evil, and inspires to good.

A child delights to "show off" before his father. His greatest reward is the beholding approval of a pleasant and affectionate parent. So the consciousness that the unsleeping Shepherd of Israel both watches out for us, and watches us, is a deep source of comfort and strength. His is not the hostile eye of the jailer or the critic, but the tender, loving and gladdened eye of a Father whose highest happiness is the well-doing of His child.

He was the strongest man I knew,
Serene and self-secure;
Fashioned to mock at time and chance,
To suffer and endure.

I saw him poor, unknown, despised,
Hew out his gradual way;
I saw him battle mighty wrongs,
As if the war were play.

I saw him lift men up, and best,
When life went like a song
Of pleasant things, I saw him still
Simple and pure and strong.

And, learning of his faith, I asked
How such a thing need be
In one so strong, and whence it came,
And thus he answered me:

"God lives, God reigns, God loves the world:
This much at least I know
With all my heart and soul, because—
Because I need Him so!"
—[Saturday Evening Post.

NEWS AND NOTES.

The third Sunday of October was widely observed as a day of prayer for Sunday-schools.

Eighty soldiers at Fort McKinley, Me., who have become total abstainers, have formed themselves into "The Water Wagon Club."

Rev. Dr. George Edwin Horr, editor of the Watchman, has been chosen president of the Baptist Theological Seminary, at Newton, Mass.

The men of the Methodist Episcopal Church are to meet in St. Louis, November 10-11, for the organization of the Laymen's Missionary Movement in the Methodist Episcopal church.

The recently-organized Baptist Brotherhood, comprising Baptists both North and South, is devoting its attention almost exclusively to promoting the Laymen's Missionary movement.

"Gypsy" Smith, the famous English evangelist, is now holding meetings in America. October 17-November 2 his work is in Washington, D. C.; November 7-23 in Cleveland, and November 28-December 14, in New York City.

A modern method of advertising the Twenty-third-street branch of the New York Young Men's Christian Association was adopted when automobiles were sent through the downtown district, advertising the educational classes.

Canadian Presbyterians have established a theological college at Vancouver, which will hold its sessions during the summer. The winter vacations will be spent by the students on the mission fields of British Columbia.

British Wesleyans report for the past year the largest decrease in membership for half a century, amounting in all to about eight thousand persons ...

THE REAL BARGAIN CENTER OF LOS ANGELES
The 5th Street Store
BROADWAY AT FIFTH STREET

$1.75 and $2 Broadcloth $1.35
Beautiful rich chiffon finish broadcloth, in Royal Copenhagen, navy and old blue, wine, cardinal, brown, raspberry, green and black.

$1.35 to $1.75 Taffeta $1
Beautiful heavy taffeta in a deep black; also brown, navy and light blue, pink, mode, gray, lavender, white and cream. Yard wide.

Saturday is the Children's Day

The Day When Every Want of the Little Folks Is Jealously Anticipated
Parents will find in these offerings the waited-for bargains and the economical price.

1000 Cleverly Illustrated Halloween Books Free
Today will surely be the greatest of all "Children's Days." We have a big surprise for them in the way of a clever little book entitled "Shadowgraphs," which will afford both amusement and entertainment, not only during Halloween, but for many weeks to come. They will be given free to every child accompanied by a parent who has made a purchase in the store. Bring the children today.

Boys' 35c Waists 19c
Handsome plain white and fancy madras and cheviot blouse waists; splendid materials; well made garments. Size 4 to 9 years. Today, 19c.

35c Underwear 25c
Boys' gray, ribbed, slightly fleeced underwear; medium weight; well made and finished. Garments that will give lots of service.

Girls' 75c Dresses . . 25c
Dainty dresses, made of fine white lawn and neatly trimmed with two rows of embroidery and tucks. Pretty French style; full gathered skirts, finished with deep hems; long sleeves with cuffs. Sizes 2 to 6 years. Very special at 25c.

Girls' $3 to $4 Dresses. $1.45
A big purchase of children's handsome wool dresses on sale today for about what the material cost. Made of splendid quality wool serge, cashmere and novelty mixtures, prettily trimmed with silk bands, silk braid and fancy buttons. Most every color. Values to $4.00 at $1.45.

Children's $3 Coats at $1.00
Sizes 4 to 14 years. School coats made of fine cloakings and pretty checks and mixtures; also in light weight wool materials; box styles; fancy collar and cuffs; patch pockets. Splendid $2 and $3 coats. Remarkable saving today at $1.00.

$2.25 School Hats $1.48
Charming new school hats for misses and children. Pretty rolled brim styles with round crowns; also sombrero effects, trimmed with streamers, bows of silk gros grain ribbon, fancy plaid silk bands, or with gilt braid bands; colors black, brown, navy, gray, red and green; $2.25 hats $1.48.

$3.50 Dress Hats $2.48
Winsome new styles in all the popular light and dark shades and colors. Handsomely trimmed with large ribbon bows, pompons of silk and velvet; some with velvet draped crowns; caught with ornaments and stickpins. Ever so many pretty styles. Exceptionally good $3.50 values today $2.48.

Children's $1 Bonnets 49c
A world of pretty bonnets on sale today at about half price. Included are bonnets of silk, bearskin and crocheted silk, beautifully trimmed with hand embroidered floral designs and ruch; all of them lined with silk; colors white, red, green and blue.

Free With Every Suit Champion Base Ball and Bat

Boys' $5.00 Wool Suits. $3.48
Handsome new Norfolk and little gent styles; knickerbocker trousers; materials are a very fine quality Scotch tweeds, cassimeres and worsteds; any number of pretty patterns in the latest fall colorings. Sizes 7 to 17 years. Well made, sturdy suits. Exceptionally good $5.00 values. Baseball and bat free with every one sold today at $3.48.

50c Blouse Waists 29c
Pretty blue madras waists; sizes 4 to 14 years; stout garments that will stand the wear and tear.

Boys' $1.50 Hats 98c
New line, which includes the latest blocks and shades.

35c Tam O'Shanters 19c
Colors, cardinal, blue and brown.

$1.50 Knee Pants 69c
Splendid quality all wool knee pants; made of Scotch worsteds and wool serge; tape seams; splendid wearing; $1.00 and $1.50 values 69c.

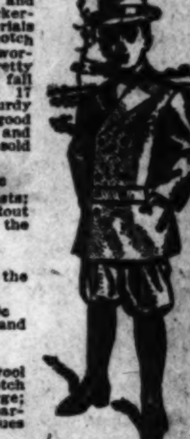

Where Important Services Will Be Held Tomorrow

Hear Burdette

The Pastor of the Temple Baptist Church at the Auditorium.

Morning sermon at 11. Subject "GOD SPEED THE RIGHT."

The Ordinance of the Lord's Supper will be observed at the close of the service.

EVENING MONTHLY MUSICAL SERVICE.

Selections by QUARTETTE OF TRAINED VOICES.

Anthem by great chorus, under direction of J. P. Poulin.

LARGEST PIPE ORGAN ON THE COAST. HEAR THE CHIMES.

Sermonette, "TAKING CHANCES," by Rev. R. J. Burdette, D.D.

EVERY ONE WELCOME. SEATS FREE. ROOM FOR YOU.

St. Paul's Pro-Cathedral

523 South Olive Street.

RT. REV. JOSEPH H. JOHNSON, D.D., Bishop.
VERY REV. WILLIAM MacCORMACK, Dean and Rector.

ALL SAINTS' DAY. Holy communion, 7:30 and 11 a.m. Monthly musical service at 7:30 p.m. Morning sermon by the Dean, "THE STATE OF THE BLESSED DEPARTED." Evening sermon by the Dean, "IS LOS ANGELES A WICKED CITY, AND IF SO, WHY?" Strangers and visitors in the city are cordially invited to keep the beautiful Festival of All Saints at the Pro-Cathedral.

First Congregational Church

Hope Street, near Ninth.

REV. WM. HORACE DAY, D.D., Pastor—REV. WARREN F. DAY, D.D., Pastor Emeritus
The Pastor will preach at both services.
11 a.m.—"PREPARE YE THE WAY OF THE LORD."
7:45 p.m.—"GOD WITH US"—AN OLD DOCTRINE IN A NEW LIGHT.
Next Thursday afternoon, "Neighborhood Circle" at fourteen homes.

First Baptist Church

Flower St., near Seventh.

REV. J. Q. A. HENRY, Pastor. Preaching by Dr. Henry, 11 a.m. and 7:30 p.m. Morning theme, "The Constraining Love of Christ." Evening topic, "The Question of Hell." Great evangelistic service. Mr. Jacoby, Dr. Torrey's assistant, is expected to be present. Sunday-school at 9:30 a.m. Young Peoples' Rallies at 6:15 p.m. All seats free. All welcome.

Bethel Church Evang. Association

GEORGE HUSSER, Pastor.

E. 52nd Place, near Central Ave.

Morning subject, "THE CHRISTIAN AS A CITIZEN."
Evening subject, "THE NEED OF A REVIVAL."
All welcome

First United Presbyterian Church

Ninth and Figueroa Sts.

Rev. George Soltau of London, Eng., will preach at 11 a.m.
The pastor, Dr. Logan, at 7:30 p.m. Topic, "Two Towers."
All welcome. All seats free.

The Independent Church of Christ

Eighteenth and Figueroa Sts.

REV. J. S. THOMSON, Pastor.

Sunday service 11 a.m. Subject of sermon, "Christianity in the World Before Christ's Time." Solo, "O for the Wings of a Dove," Mme. Sevra Johnstone Bishop. Solo, "But the Lord is Mindful of His Own." All are cordially invited, especially strangers.

All Saints' Episcopal Church

Highland Park

Cor. Ash St. and West Ave 56.

THE REV. HERBERT E. BOWERS, D.D., LL.D., Rector.
Holy Communion, 7:30 a.m.
Sunday-school, 9:30 a.m.
Morning prayer and sermon, 11 a.m.
Evensong and sermon, 7:30 p.m.
Visiting Episcopalians cordially invited.
Seats free.

Grand View Presbyterian Church

W. Adams St., near Vermont.

REV. WILLIAM H. FISHBURN, D.D., Pastor.

Sunday-school at 9:45 a.m. Preaching at 11 a.m., subject, "Consecrated Hands," and at 7:30 p.m., subject, "Serpent Bitten." The quarterly communion will be held at the morning service.

Broadway Christian Church

Opposite Courthouse.

B. F. COULTER, Minister. O. P. Spiegel, Evangelist. Preaching, 11 and 7:45. Evening subject, "Little Brother." Gospel singers.

Immanuel Presbyterian Church

Cor. Tenth and Figueroa Sts.

REV. HUGH K. WALKER, D.D., the pastor, will preach tomorrow at 11 a.m. and 7:30 p.m. Subjects, morning, "The Heavenly Home of the Heart." Evening, "Religion and Health." Baraca class, 9:30; all young men between the ages of 17 and 25 are invited to join. Y.P.S.C.E. meets at 6:15.

First Unitarian Church

925 South Flower.

Services at 11 a.m. Sunday-school at 9:45. Sermon by Dr. Burt Estes Howard. Good music. All welcome. Rev. E. S. Hodgin will begin his pastorate next Sunday, Oct. 8.

Plymouth Congregation

THE HOME CHURCH.

21st St., near Estrella Ave.—one Block West of Figueroa St.

Take Yellow University car to 21st street. Pastor, Rev. J. Horace Mallows, 11 a.m., "God and Man in Perfect Harmony," followed by the Lord's Supper. 7:30 p.m., "The Art of Trunk Packing."

Magnolia Ave. Christian Church

West 25th St. and Magnolia Ave.

REV. JESSE P. McKNIGHT, Pastor.

Sunday-school, 9:30 a.m. Christian Endeavor, 6:30 p.m. Church services, 11 a.m. and 7:30 p.m. Morning sermon, "The Deity of Jesus." Evening sermon, "Opposition to Christ; Some of Its Causes." Good music. A cordial wecome for everybody.

The Los Angeles Fellowship

MRS. BENJAMIN FAY MILLS will speak in Blanchard Hall, 233 S. Broadway at 11 a.m. on "Is This the Best Possible World?" Miss Helen Tappe will sing.

St. John's Episcopal Church

514 West Adams St.

REV. LEWIS G. MORRIS, Rector.
Holy Communion, 7:30 a.m.
Service and sermon, subject, "Be of Good Cheer," 11 a.m.
Evensong and address, 7:30 p.m.
This is a FREE church. Take Grand ave. car to W. Adams st. or Yellow University car to Chester Place and walk through Chester Place.

cal meetings are considering "the arrested progress of the church."

The imposing new Institute for Seamen, in New York, built by the American Seamen Friend's Society, has been the scene of an important gathering of workers for the welfare of sailors, who have come from all parts of the world. The new building in New York, which cost $325,000, will afford hotel accommodations for two hundred men.

In connection with the Founder's Week celebration in Philadelphia, Unitarians of that city unveiled a tablet to Joseph Priestley the scientist and theologian, by whom the first society of Unitarian Christians was organized, on June 18, 1796, in the city of Philadelphia. During the same week, representatives of sixteen denominations, including Roman Catholic, participated in a meeting in a Quaker meeting-house.

CHURCH SERVICES.

SUNDAY, NOVEMBER 1.

FIRST PRESBYTERIAN CHURCH, CORner 20th and Figueroa. Rev. Wm. A. Hunter, D. D., pastor. Sermon 11 a. m. "Christ's Love for the Church And Our Duty to It." Sunday-school at 9:45 a. m. Christian Endeavor, 6:30 p. m. Subject, "Sleepless Watches." Psalm 121. Sermon, 7:30 p. m. Special address to the young people, "Is the Young Man, Absalom, Safe?" 31

SECOND CHURCH OF CHRIST, SCIENTIST —Simpson Auditorium, 734 S. Hope street. Services Sunday, 11 a.m. and 8 p.m.; sermon from the Christian Science Quarterly. Subject, "Everlasting Punishment." Children's Sunday-school, 9:30 a.m. Wednesday evening meeting at 8 o'clock, at Simpson Auditorium and also the Gamut Club, 1044 S. Hope st. Reading-rooms, 510-511 Herman W. Hellman Bldg., Spring and Fourth sts., open daily, Sundays excepted, from 9 a.m. to 9 p.m. 1

FIRST NEW TESTAMENT CHURCH OF LOS Angeles, 139 W. Fifth st. In this church, the Lord Jesus Christ is exalted as the all-sufficient need of man's life. Pastor Smale will preach at 10:30 a.m., the eighth sermon in the series on "The Book of Revelation." At the night service, Evangelist John Boyd will preach. Noon prayer-meetings every week day, and a Bible and missionary training school every week-day (except Saturday) from 9 a.m. to noon. 31

SECOND UNITED PRESBYTERIAN Church, Washington and Santee sts. Rev. Henry W. Crabbe, pastor. At 11 a.m., Mr. Blackstone will speak on the topic, "Paying Investments." Sermon by the pastor at 7:30 p.m. 31

CENTRAL BAPTIST CHURCH, ALVARADO and Pico sts. Arthur S. Phelps, minister. Morning subject, "Southern California Loyalty." Night topic, "Saved from a Cannibal Thief by a Crucifix." Baptism. 31

CENTRAL PRESBYTERIAN CHURCH, 220 S. Hill st. Rev. A. B. Prichard, pastor, preaches at 11 a.m. and 7:30 p.m. All wel- ...

TITLE, NOT MEAL TICKET.

NOBLE SWEEPS CITY PRISON.

WORKING OUT BILL FOR DINNER HE WANTED CHARGED.

Armand Geron, Claiming to Be a Scion of Ducal Family, Says He Followed Sister's French Maid to America and Will Marry Her in Los Angeles.

[BY DIRECT WIRE TO THE TIMES.]

CHICAGO, Oct. 30.—[Exclusive Dispatch.] Trouble between England and the United States is threatened by Armand Geron, scion of a British ducal family, if he is not released from the Harrison-street Police Station instanter.

For neglecting to pay a bill for a sumptuous dinner, secured at a Madison-street restaurant yesterday, Geron was arrested and sentenced to do janitor work around the city prison until he had worked out the amount of the bill.

His Grace admitted that Geron was a fictitious name, but insisted that he was a nobleman.

"My sister recently married an Italian count," he asserted. "Previous to this she had a French governess, named Marie la Zelle. My father learned that I was infatuated with Marie, and that I had announced my intention of marrying her. He gave her money and told her to leave the country. I followed her to France, then to this country, and after going through several States, located her in Los Angeles, Cal. She is living there now. I care not for title. I want my lady love. I will inherit a fortune from an estate by January 1, and then I will proceed to make Marie my wife."

GETS OFFERS OF JOBS.

[BY DIRECT WIRE TO THE TIMES.]

CHICAGO, Oct. 30.—[Exclusive Dispatch.] That the road leading from popularity to obscurity and then back to popularity may be traveled quickly, after one has aired his story in a Police Court ... present acting as valet to Inspector Wheeler at the Harrison-street Police Station.

Three careers lie open for his lordship—theatrical, mechanical and clerical. Theaters of the vaudeville character want him, a fashionable woman wants him as chauffeur and several business houses want his hand to wield the pen.

"Really," said his lordship, "I am in a quandary. I can't think what 'profession' I would like to follow until I come into my titles."

ATLANTIC COASTERS DRIVEN IN.

Gale Sweeps New England Being Particularly Severe Off Cape Cod.

[ASSOCIATED PRESS NIGHT REPORT.]

BOSTON, Oct. 30.—The New England coast today was visited by a storm of wind and rain of greater severity than has been experienced since last winter.

The storm center was in the vicinity of Nantucket, and Cape Cod bore the brunt of the gale. Even the turbine steamer Cale, bound from New York to Boston, could not weather the storm and joined a fleet of coasters anchored under protection of Monomoy Point. Several minor marine accidents were reported.

The storm was well on its way to Cape Race at noon when the weather began to clear.

FOR NATIONAL HEALTH LAW.

President Will Recommend Action by Congress—Doctor Points Out Great Saving.

[ASSOCIATED PRESS DAY REPORT.]

NEW YORK, Oct. 30.—That President Roosevelt has agreed to recommend to Congress in his next message, the passage of a law to conserve the health of the public, similar to the one proposed by the American Medical Association, was the statement made last night in an address at the New York Academy of Medicine by Charles A. L. Reed of Cincinnati, O., chairman of the Association Committee on national medical legislation.

In speaking of the campaign for national health laws, Dr. Reed said:

"On the heels of the various steps forward, I am gratified to be able to assure you that the President has authorized the statement that he will ... 13,000 doctors in the United States, not only to back the President in his work, but to anticipate those actions by a persistent campaign in behalf of this fundamental feature of the public welfare."

Speaking of the pollution of streams, Dr. Reed referred to the Ohio watershed as "thousand miles of river and a thousand miles of typhoid."

Over 75,000 persons die every year of cancer, he said, and the death rate from this cause is increasing by leaps and bounds.

If only one-half of the persons who die or are incapicitated, as the result of tuberculosis and typhoid, were saved, Dr. Reed declared, it would mean a saving in money sufficient to maintain a "national health bureau, pay for the army and navy, fortify our coasts, duplicate our armament on our seas, open our internal waterways and in ten years would pay for the Panama Canal, and wipe out our national debt.

FRANK G. CARPENTER will tell readers of The Times Magazine the coming Sunday about the present hard times in the Transvaal.

QUICKLY CURES RHEUMATIC PAINS.

Go to any good prescription druggist and get the following: One oz. Compound Syrup of Sarsaparilla, and one oz. Toris Compound. Add these to a half pint of first class whiskey, and use a tablespoonful before each meal and at bed time. The bottle must be well shaken each time.

Although this is seemingly a commonplace formula, yet it is the most effective known for the eradication of acid poisons from the blood, absolutely curing all kinds of rheumatism, and at the same time restoring the whole system to a vigorous, healthy condition.

The enfeebled body and nerves will feel its remarkable restoring effects after the first few doses, but it should be continued until health is fully recovered.

The prompt use of this excellent mixture will be found to ...

SATURDAY, OCTOBER ...

...PHIC.

...FERENCE.

...TRIM ...BUSHERS.

... Local Heavers ...rop Game.

...s Are Responsible ...Many Runs.

...heeler Pitches in ...d-time Form.

...3: Portland, 1.
...end of the season wait- ...im in the face tomorrow ...Credie of the Beavers ...of local bush leaguers ...n yesterday, and to the ...en themselves the kids ...acceptably in their ...A ball. The Champions ...right, and did not seem ...do it, either, for they ...e in an indifferent man- ...steam turned off under ...ere was nothing sensa- ...erformance.
...bushers had been a little ...hey might have trimmed ...the three runs that were ...s Angeles, started with ...things frequently do, but ...ys noticed with more in- ...n a bush heaver works. ...fans got more than they ...the game was really a ...ne all the way.
...ame was ended McCredie ...up patched like a crazy ...op Cooney was switched ...Busher McQuade was at ...Ferraris pitched for six ...Busher Price was the ...the first inning. Raftery ...and Graney played cen- ...last two innings Busher ...ched; Madden was behind ...in the ninth inning Groom ...cQuade.
...heeler tried his hand at ...his work made the old- ...ack three or four years to ...n he was one of the bright ...league, and he certainly ...s yesterday. The Beavers ...for three swats right off ...after that he had them ...d in the last eight innings ...two scattered singles, and ...n men. This is going some ...y" player.
...inning, with one out, Coo- ...to right, and then Raftery ...the ball over the left fence ...l line, but was short about ...for the pill hit the board ...he fence and bounded back ...ard. This put Cooney on ...e easily scored on Danzig's ...ft. In the fourth Graney ...Danzig followed with a ...n's out at first advanced ...se men a base, and then ...led the bags with a pass to ...uns looked sure at this time, ...r killed them off by fanning ...de and Price in succession.
...got along through the first ...right, but in the second ...sp and he scored on succes- ...s by Hogan and Wheeler. In ...Hosp walked again, ran to ...passed ball and scored on ...ut. Then Ferraris escaped ...hit off him for the next two ...and quit the game at the end ...th. A new busher named ...took his place, and Hosp was ...t at first. Hogan was passed ...Harkness threw wildly, past ...trying to catch Hogan, Happy ...cond and scored a moment ...Wheeler's double to left.
...re:

LOS ANGELES. A.B. R. B.H. S.B. P.O. A. E.

PORTLAND. A.B. R. B.H. S.B. P.O. A. E.

...cQuade in ninth inning.
...ORE BY INNINGS.

SUMMARY.

...GHT HAS ACCIDENT.

...S, Oct. 30.—While Wilbur ...e American aeroplanist, was ...flight this morning, the ...the machine exploded. Mr. ...nded without injury and the ...was not otherwise damaged. ...nt was due to the crosshead ...come worn out and giving ...irs were effected in a short ...Mr. Wright continued his ...tions.

WISE TAL... BY THE "OFFICE ...

A lady, seeing a little ... ing the other day, ... "What are you crying ... you the toothache?" ... been eating buckwh... and I have the pancak... are an awful lot of p... world who do a lot of ... over little things. It ... time to learn to do a ... than to explain why ... wrong. Still, if all ... things men do now-a-d... be gathered together ... up alongside of us, th... low to come along w... them, "Why, hello, ... Ready and Right suits ... made suits with a c... cation. If you were ... watch, you would not ... with the case—you ... to see the wheels go ... ternals are the secret ... wear—it is the little ... count, because the ... "the works are right" ... both looks and works ... and Right suit. Don't ... ing your Fall suit ... until the sizes are ... in and select it now ... not ready to take ... we'll press it up and ... ready to slip into ... come for it. $15 to ...

F. B. Silver... Four Stores
221 South Spring
Broadway & 6th
Bakersfield

Nation... 4 and 6-cylinder ... motorcycles, all with ... shaft-drive and Hess-... ings. National Auto ... Sole Pacific Coast ... 957 S. Main St., Los ...

ELMORE "The Car That Has ..." ELMORE MOTOR ... 742-44-46 South ...

SPEED... W. E. BUSH, Sa... Garage and ... 1227-29 SOUTH ... Home F7901 ... Members A. D. A. ...

FRANK... MOTOR C... 4-Cylinder, Air ... R. C. Hamlin, agent for ... fornia. Home B4402 ... 1806 South ...

"LOCOMO... FOR SALE—One Limousine ... type H seven-passenger ... 1907; one type E 1908 ... all in first-class condition ... ments at reasonable prices ... CAR COMPANY. Pico ...

Tourist ... AUTO VEHICLE ...

New Ram... —'09 Ramblers—great ... Auto World. Carload ... W. K. C... 830-34 S. ...

PACK... Western Mot... 731 South ...

Mit... Broadway ... Home ... Greer-Robbins ...

This is the trade-mark which is on every genuine bottle of Scott's Emulsion in nearly all the countries of the world. Nothing equals it to build the weak and wasted ... of young and old.

REO AND KI... AUTOM... LEON T SHETTLER ...

The Au... HOLST BROS. ...

Classified Liners.

Times Classified rates: the rate for inserting "Want" ads. in The Daily Times is 1c per word for each insertion; in the Sunday issue 1¼c per word, each insertion; minimum charge 25c; except under following classifications the rate for which is 10c per line, minimum charge 50 cents: "Society Meetings," "Personals," "Special Notices," and "Baths and Massage."

"Liner" (classified) advertisements for Sunday insertion received over the counter or by telephone after 11:30 o'clock Saturday nights will be inserted under heading "Too Late To Classify."

Sunday real estate advertisements, to be classified properly, must be in The Times office before 10:30 o'clock Saturday night. Rate 1¼ cents per word.

The Sunday circulation of The Times exceeds 77,000 copies, and more "liners" are regularly printed in its columns than in the five other Los Angeles newspapers combined.

Telephone your want advertisements. Ring up "The Times" any time of day or night and secure prompt and careful attention.

The Times cannot guarantee accuracy or assume responsibility for errors of any kind occurring in telephoned advertisements.

THE TIMES will not be responsible for more than one incorrect insertion of any advertisement ordered for more than one time.

Advertisers should retain receipts given by The Times in payment for "Liners" as no mistakes can be rectified without them.

SPECIAL NOTICES—

TIMES COOK BOOK NO. 3 READY TODAY, and until the edition is exhausted, is placed on sale the largest, most elaborate and comprehensive cook book of the series issued by The Times.
The 318 recipes for hot Spanish and Mexican dishes and the hygienic department are big features of the publication. The recipes, brought out by The Times Prize Cooking Contest, are generally from Southern California housewives and noted chefs. Price 25c; by mail 5c additional. Address THE TIMES, Los Angeles.

SUNDAY REAL ESTATE LINERS— Classified real estate advertisements for insertion in THE SUNDAY TIMES must be in the office not later than 10:30 o'clock Saturday nights. Other "want" advertisements for Sunday insertion will be taken over the counter until 11:30 p.m.
The great volume of liners printed in the Sunday Times, numbering regularly over ... separate announcements, makes this regulation absolutely necessary in order to get the big Sunday issue out on time.

WRINKLES— Do not add to the beauty of any face—they give a look of dissipation—have them removed by the ORIGINAL M. ELLA HARRIS METHOD. No injecting, no cutting. Work guaranteed. Come and see demonstrations. PARAFFIN REMOVED. 432½ S. BROADWAY, ROOM 4.

CESSPOOLS— $5 TO $10 CLEANS THEM OUT. 2½ years' experience in Los Angeles. Ask your neighbor about us; 6 tanks; no waiting. LOS ANGELES SANITARY CO., E3146, Temple 683.

CESSPOOLS— IF YOU WANT GOOD WORK AND PROMPT ATTENTION, CALL US. OUR FOREMAN IS A PLUMBER AND KNOWS HOW; 1 TO 2 LOADS CLEANS A CESSPOOL. RED CROSS SANITARY CO., MAIN 9695. 59004.

SPECIAL REDUCTION IN HAIR GOODS; $2 switches, 85c; $6 switches, $2.50; and 30-inch switches, look only $5 balance this week; hair combings made up to order puff or switches. MADAM PETRIE, Hair Dept., next to Glove Dept., main floor, the Fifth St. Store. 2

TIMES BRANCH OFFICE, 531-533 S. SPRING st. Advertisements and subscriptions left at the new Spring street office of The Times will receive as careful attention as the main office. Competent clerks in attendance.

ALL YOUR FURNITURE MOVED, including piano, on large open van, for 3 hours' work or by contract; country or beach trip reasonable; satisfaction guaranteed. Phones WEST 4138, Home 72548. 1

WILLIE HARP, I AM IN CITY FROM Salinas; want to see you. Call The Greater Los Angeles Hotel, 227½ First, between 8 and 9 a.m. or 7 and 8 p.m., ... 31; any one knowing Willie Harp notify ... 6

NOTICE IS HEREBY GIVEN THAT I INtend to apply to the State Board of Prison Directors to be paroled from the State Prison at Folsom according to law. Signed JOHN J. BLACKBURN.

CESSPOOLS CLEANED OUT; WE TAKE out over 100 gallons at each load more than other company at same price. IMPERIAL PUMPING CO., 1311 W. 20th. Home 23940; West 5336.

ANNOUNCEMENT — ORIGINAL TALLY-HO STABLES, 109 N. Broadway. Fine saddle horses; finest livery in city; calling broughams, funeral carriages, tally-ho parties, automobiles.

CALIFORNIA STEAM CARPET CLEANING WORKS cleans carpets, refitting, sewing and laying. 239 E. 4TH ST. Main 715, Home A1254.

FEATHER PILLOWS RENOVATED AT ACME FEATHER WORKS, 758 San Pedro. Phone Sunset Main 1168, Home 6041.

ROOF REPAIRING PROMPTLY DONE, ALL work guaranteed. CALIFORNIA ROOFING & SUPPLY CO., 502 Grosse Bldg. F...

IF YOUR ROOF LEAKS, SCOTT, THE roofer, 1622 S. Main, will fix it. Shingle, gravel, paper. "Show him the ..."

NO EXTRA CHARGE ON WALLPAPER borders with 5c paper. Walter, 627 Spring.

HAIR, MOLES, RED VEINS REMOVED BY electrolytic expert. Rm. 5, 206½ Broadway.

LACE CURTAINS LAUNDERED BY HAND. West 291, Home B4719. MRS. HEA...

PERSONAL— Business.

PERSONAL—PROF. W. E. KING, 247 S. HILL ST. 247. ASTRAL DEAD TRANCE SPIRIT PSYCHIC SEER. BY PUBLIC REQUEST SPECIAL READINGS THIS WEEK—50c—50c—50c—50c—50c.
To receive the 50c readings you must cut this advertisement out and bring it with you.
He gives dates, facts and figures, reliable and important advice on all matters of interest in business transactions, lawsuits, contested wills, damage suits, divorces, deeds, mortgage, claim, heart or marriage.
HIS REVELATIONS ARE MOST WONDERFUL and acknowledged to be of the highest order, not made to satisfy idle curiosity, but intended to give those who seek the truth a permanent benefit. He does not cater to the superstitions of the ignorant, credulous people. If you are in doubt that he can and will perform all he claims, feel yourself invited to call, and he will give you a more substantial proof of his marvelous power than you have before received from mortal.
HIGH-CLASS PATRONAGE SOLICITED. Readings daily and Sunday, 10 to 8. Permanently located in his own home 247 S. HILL ST. 247. NEXT DOOR TO NEW Y.W.C.A. BLDG. NEAR ANGELS' FLIGHT. PROF. W. E. KING. 31

PERSONAL— MRS. MASSON.
The noted palmist of London, Eng., may be consulted at 322 S. SPRING ST. (over Owl Drug Store,) by those desiring careful conscientious and reliable hand readings from one of the foremost palmists of the day.
Investments, changes of business, loss and gains, lawsuits, deaths, marriages, separation, and, in fact, all that life holds for you is plainly written in your hand; it is simply a question of correct interpretation.
HIGH-CLASS PATRONAGE SOLICITED.

PERSONAL — TIMES COOK BOOK NO. 3 ready today, and until the edition is exhausted, is placed on sale the largest, most elaborate and comprehensive cook book of the series issued by The Times.
The 318 recipes for hot Spanish and Mexican dishes and the hygienic department are big features of the publication. The recipes, brought out by The Times Prize Cooking Contest, are generally from Southern California housewives and noted chefs. Price 25c; by mail 5c additional. Address THE TIMES, Los Angeles.

PERSONAL—THE WORLD'S GREATEST ASTRAL SEER AND PSYCHIC. MILBURN.
WHEN CONSIDERING A PSYCHIC consult the best. Milburn is the acknowledged leader of them all. Permanently located in Los Angeles. He advises you with a power higher than human. He brings sunshine and success in your life, telling you how to overcome enemies and obstacles. Work guaranteed. 428 W. SIXTH ST. Hours 10 to 9, daily, and Sundays. 31

PERSONAL— BEST MME. ANNUVE. The wonderful trance psychic and mental healer. Readings 50 cents this week. 424½ S. BROADWAY. (Op. Hamburger's.)

PERSONAL—LADIES USE DR. LA FRANCO'S Compound; safe, speedy regulator; 25c; druggists or mail; booklet and testimonial free. DR. LA FRANCO, Philadelphia, Pa.

PERSONAL—LADIES, USE DR. MARTEL'S pills, standard remedy; all druggists. FRENCH DRUG CO., 30 W. 22nd, New York.

PERSONAL—PROF. ALTHOUSE, EXPERT ...

PERSONAL— Business.

PERSONAL—MADAM KARMA.
MADAM KARMA.
MADAM KARMA.
MADAM KARMA.
MADAM KARMA.
MADAM KARMA.
WORLD'S GREATEST SEERESS. WITHOUT ASKING ONE QUESTION, BEFORE YOU UTTER A WORD.
Karma gives dates, facts, figures. Tells you of loved ones, living or dead, YOUR SECRET TROUBLES, the cause and remedy; in fact, tells everything. Gives infallible advice on all affairs of life, including business, law, health, changes, travel, patents, financial troubles, love, courtship and marriage.
BY PUBLIC REQUEST, SPECIAL READING THIS WEEK, 50c—50c—50c—50c—50c—50c—50c. 50c—50c—50c—50c—50c—50c—50c.
To receive the 50c readings, you must cut this ad. out AND BRING IT WITH YOU. Hours 10 to 8.
HOTEL WILLOUGHBY, SUITE 7, 506 S. HILL ST. 506 OVER PARK BANK COR. FIFTH AND HILL STS., OPP. CENTRAL PARK.
MADAM KARMA.
MADAM KARMA.
MADAM KARMA. 31

PERSONAL — MRS. MARTIN, MAGNETIC healer, fre readings. 727½ S. BORADWAY. Home F7680. 31

WANTED— Help, Male.

WANTED—MEN WANTED TO MAKE $150 to $200 per month selling irrigated lands. One of our agents who went to work three weeks ago cleared $600 in commissions last week. You can do the same. Try it. For further information call or write FRESNO IRRIGATED FARMS CO., 553 S. Spring st., Los Angeles, Cal. 10

WANTED—A BOOK-KEEPER, THOROUGHly understanding double entry, to keep books on a ranch, drive for mail, etc.; total work about 4 hours a day; will pay $30 a month, board and room; distance, 100 miles from Los Angeles; references required. Address V, box 46, TIMES OFFICE. 31

WANTED—BY LARGE IMPORTING HOUSE, thoroughly experienced crockery man to act as agent, who understands handling of the jobbing trade, in addition to hotel and bar supplies. Address, giving age, experience, and other particulars, V, box 30, TIMES OFFICE. 2

WANTED— Experienced real estate salesman, with 5-passenger auto, to sell real estate in west and southwest. ALTHOUSE BROS., 430 S. Broadway. 31

WANTED—LIVE, ENERGETIC ADVERTISING SOLICITOR FOR HIGH-GRADE PROPOSITION; CAPABLE OF MAKING $100 A WEEK; PERMANENT POSITION; BOND REQUIRED. CALL THOMPSON SCENIC CO., FIFTH AND WITMER STS. TAKE W. SIXTH CAR. 1

WANTED— Meat cutter, sausage maker, etc., for El Paso, Tex., employer here; wages $18 to start; fare advanced. HENDERSON EMPLOYMENT AGENCY, 31 455 S. Broadway.

WANTED— JAPANESE EMPLOYMENT AGENCY, 430 E. Sixth st. Home 5353, Main 2704. COOKS, WAITERS, PORTERS. Ranch hands, house and window cleaners. 3 HOUR OR DAY CONTRACT.

WANTED—FOREMAN FOR SHEET METAL works, manufacturing miscellaneous lines of galvanized and tin articles. Address, with full particulars regarding experience, etc., HERBST MNFG. CO., 1939 Mission st., San Francisco. 31

WANTED—A NURSERYMAN WHO HAS had experience in fruit tree nurseries. A good opening for a young, energetic man, who is anxious to advance on his merits. Address BOX 1310, Fresno, Cal.

WANTED—BIG MONEY FOR LADIES OR gentlemen selling desirable lots on the seashore at Half Moon Bay, $300 to $500 made weekly. Write HALF MOON BAY REALTY CO., 785 Market st., San Francisco. 6

WANTED—YOUNG MEN WITH BICYCLES for package delivery; wages $2 per day and up; also boys to work after school. Apply, ready for work, WESTERN DELIVERY CO., alley rear Hotel Angelus. 1

WANTED — PLATEN PRESS FEEDER; must be accurate. Rear 518 S. HILL ST. 29

WANTED—SOLICITORS, HOSPITAL EXperience preferred. ROOM 301, Thorpe Bldg. Good proposition to the right man. 1

WANTED—LIVE SALESMAN FAMILIAR with country lands. Colonization department, c. F. B. MORSE DEVELOPMENT CO., Times Branch Office, 531 South Spring st., Los Angeles.

WANTED—5 YOUNG MEN OF NEAT APpearance for nice work, short hours, good pay. Call after 6 o'clock, Saturday eve. CRIPPEN APARTMENTS, 1029 S. Hope, room 217. 31

WANTED — AT ONCE, EXPERIENCED presser on ladies' coats; good pay; steady work. ROSENTHAL & SALZMAN, 322 S. Los Angeles st. 1

WANTED — TWO FIRST-CLASS SHEET metal workers; wages $4 for day of 8 hours. GRAY'S HARBOR SHEET METAL WORKS, Aberdeen, Wash. 31

WANTED — GOOD PLATEN PRESSMAN. DILLINGHAM PRINTING CO., Bairdstown, Cal. Take Alhambra, Monrovia or Pasadena Short Line car. 'PHONE 2306. 31

WANTED — A FIRST-CLASS BOILER-maker. Apply at 7th and Central avenue, SUPERINTENDENT PACIFIC ELECTRIC RAILWAY SHOPS. 31

WANTED—COMPETENT BLACKSMITH TO take charge of shop in a thriving town, San Joaquin Valley. GEO. WRIGHT, McFarland, Kern county, Cal. 1

WANTED — EXPERIENCED REPORTER for country daily newspaper; young man and one who is willing to work. Address V, box 101, TIMES OFFICE. 31

WANTED—MARRIED MAN TO MILK 14 cows, $45, house; near city; milkers, $40 mo. and fd. Call 124 E. SECOND ST. Pacific Employment Agency. 31

WANTED—YOUNG MAN TO ASSIST JANitor mornings and evenings in exchange for tuition in Heald's Business College. Apply at 614 S. GRAND AVE. 1

WANTED—YOUNG MAN TO LEARN COMmercial fertilizer business; prefer one who can make lawns and do garden work. Address V, box 127, TIMES OFFICE. 1

WANTED—YOUNG MAN TO CARRY MORNing newspaper route; one with light rig preferred. Apply CIRCULATION DEPARTMENT, Times Office. 1

WANTED — LADIES' TAILORS; ONLY first-class and experienced workers need apply. Call after 5:30 p.m. TERRILL, 749 S. Broadway. 1

WANTED — EXPERIENCED LAUNDRY driver and solicitor; must be able to furnish $100 cash bond. HOME LAUNDRY CO., 1151 Temple st. 1

WANTED—FRENCHMAN AS USEFUL MAN, help chef, wait on table. Answer MRS. IVES, Shorb, Cal. Phone Alhambra Main 43. 1

WANTED—LADIES' TAILORS AND OPERators on ladies' cloaks; steady work; high salary. A. GREENE, SON, 107½ N. Main. 1

WANTED—EXPERIENCED RUNNER FOR hotel; will give room and half on percentage. Call 1016 E. SEVENTH. 31

WANTED—SHINGLER TO PUT ON ABOUT 25 M. R.W. shingles, 50c; commence Saturday morning. ALTA ST., near Pico. 31

WANTED—FIRST-CLASS CARPENTERS TO figure job finishing. BEAL, 318 Am. Nat'l. Bank Bldg. 31

WANTED—SOME ONE TO SWEEP AND work around small rooming-house, morning in exchange for room rent. MAIN 5377. 31

WANTED—MEN TO CANVASS NEW ARticle; liberal proposition, good pay. 1008 S. OLIVE ST. 1

WANTED — AT ONCE, EXPERIENCED cutter on ladies' skirts. ROSENTHAL & SALZMAN, 322 S. Los Angeles st. 1

WANTED—PORTER FOR TAILOR STORE; must have first-class reference. Apply at once. BENIOFF, 635 S. Hill. 1

WANTED—KID SHOE CUTTERS. APPLY SUPT. MILL NO. 2, Alfred Dolge Felt Co., Dolgeville, Cal. 1

WANTED—BOY WITH WHEEL, STEADY position, good pay. R. W. PRIDHAM, 112 N. Center st. 1

WANTED—2 GOOD COAT MAKERS; GOOD pay and steady work, at J. W. BREM & CO., 1421 D st., San Diego, Cal. 31

WANTED — TODAY, BUSHELMAN. CALL at LEWIS N. MERRITTS CO., Colorado at Broadway, Pasadena. 31

WANTED—BOY TO LEARN PAPER BOX making, steady work; good pay. R. W. PRIDHAM, 112 N. Center st. 1

WANTED—WIDE-AWAKE MAN, WHO IS going to Canada. Apply 237 E. MARKET ST., corner N. San Pedro. 2

WANTED—4 EXPERIENCED SHOE SALESmen. BURNS-FARNSWORTH SHOE CO., 231 S. Broadway. 31

WANTED—A GOOD GERMAN SAUSAGE maker, and help in the shop. 2100 DOWNEY AVE. 31

WANTED—BUSHELMAN; GOOD PAY TO the right man. Apply at once, 123 N. MAIN ST. 31

WANTED — TINSMITHS AND CORNICE workers; also helpers. Call 1025 W. 36TH PLACE. 1

WANTED—BOY TO WORK EVENINGS IN office for room and board. 'PHONE A5701. 31

WANTED—MOVING PICTURE OPERATOR. Address VICTORY THEATER, Oxnard, Cal. 2

WANTED — 2 CARPENTERS; MUST BE good finishers. 'PHONE 59212. 31

WANTED—8 COLORED MEN. APPLY 10:30 today, BURBANK STAGE ENTRANCE. 31

WANTED — BUSHELMAN FOR MEN'S clothing. J. A. JEPSON, 537 S. Spring. 31

WANTED — A NIGHT CLERK. 126 W. FIRST. 31

WANTED — A GOOD TAILOR ON MEN'S ...

WANTED— Help, Male.

Note—Applicants for positions are advised not to enclose original recommendations in answer to ads. Send duplicates only.

WANTED— MURRAY & READY, Leading Employment and Labor Agents. Second and Main sts. Phones—Home A3019. Sunset Broadway 4610.
READ THESE:
FREE FARE TO SAN FRANCISCO. FREE FARE.
5 men to travel and take care of stock; no experience needed; remember free fare to San Francisco.
OTHERS.
10 men and boys to work for an amusement company; no experience needed. SEE BOSS HERE.
Farmer and wife, good easy job; boss at our office, 9 a.m., $50 to $60 fd.
3 carpenters, city job.
2 lumber graders, city; 3 young men to learn lumber grading.
8 bushelmen and clothes pressers.
Tinner and cornice maker, Arizona.
6 teamsters, $60; plow teamster, $2.25.
8 farmers, $30 to $40 and fd.
SEND TODAY.
Free fare to San Francisco.
MURRAY & READY, 2nd and Main sts. 31

WANTED— HUMMEL BROS. & CO., A Strictly First-class Agency. All Kinds of Help Promptly Furnished. Your Orders Solicited. 116 EAST SECOND STREET. Between Main and Los Angeles sts. Largest and best equipped offices on Pacific Coast.
SUNSET MAIN 509. HOME EXCHANGE 509.
Stationary engineer for stamp mill, $120 mo.; meat cutter for El Paso, Tex., $18 week; miners, Inyo counsy, $3.50; teamster for mine, $45 and found and up; lapidarist, country, $18 week; man and wife, ranch and cook, $60 etc.; married man, dairy, $70 and house; boy for sausage factory, $7.50 week; dyer and cleaner, beach, $16 week; tinner, city, $2.50; ranch hands, $30 etc.; milkers, $40 etc.
HOTEL DEPARTMENT.
Broiler and roast cook, hotel, $70 etc.; night short-order and pastry cook, $17.50; colored dishwasher, fare advanced, $30 etc.; hotel checker (Hicks system,) $50 etc.; dishwasher, $30 etc.; houseman, hotel, $30 etc. 31

WANTED—EXPERIENCED MAN TO TAKE complete charge of high-class confectionery and candy business about to be established in this city; exceptional opportunity for man of proven ability; answers from those at present employed will be confidential. To receive attention you must state age, residence, experience and references. Address V, box 74, TIMES OFFICE. 2

WANTED—JAPANESE PACIFIC EMPLOYMENT CO., Leading agency and contract office. Phone Home F1078, Main 1714. House and window cleaning department. Female Department. 521 W. SIXTH ST., Los Angeles, Cal. ATTENTION—Beware of imitators who are using our firm name, "PACIFIC." 3

WANTED—MAN TO TAKE CONTRACT FOR laying cobblestone gutter, bench man for planing mill, blacksmith for ornamental iron works, milker for 30 cows, butcher for market, $18 week; butcher for slaughter-house, $60 month, found; two experienced floor dressers, man and wife, ranch, $50 month, found. HANSEN EMPLOYMENT AGENCY, 204 E. Second st. 31

WANTED—BOYS; THE SATURDAY EVENing Post wants a few energetic boys, over 10, to receive orders, deliver copies and make collections. High-class customers in best neighborhoods; no corner loafing with bad companions; good pay and short hours; extra prizes for good workers. JAMES L. BRADFORD, 328 S. Hill st. 31

WANTED—FIRST-CLASS ORNAMENTAL iron worker. LOS ANGELES ORNAMENTAL IRON WORKS, Clarence and Kearney sts. Phone 41514. 3

WANTED—MEN LOOKING FOR CLERICAL, technical and salesmen positions, paying from $12 week to $5000 year. Call COMMERCIAL SERVICE CO., 509-510 I. W. Hellman Bldg., 411 S. Main. 2

WANTED— Help, Male and Female. (Investment Required.)

WANTED—MAN WITH GENERAL BUSIness knowledge who is seeking investment and has $300 to invest, can obtain half interest in an established cash business that will net him $30 weekly and requires no former experience; short hours; clean, easy work that anyone can do; investment secured. ROOM 223 Stimson Blk., corner Third and Spring. 1

WANTED — MEN TO LEARN BARBER trade; short time required; graduates earn from $15 to $30 per week. Particulars free. MOLER'S BARBER COLLEGE, 113 E. 2nd st.

WANTED — EXPERIENCED SALESMAN for old-established dry goods house; party able to invest $500 to $10,000 preferred. Address V, box 114, TIMES OFFICE. 31

WANTED—MAN, OR WOMAN TO TAKE charge first-class business; invest $500, which will be fully guaranteed. 531 SAN FERNANDO BLDG. 2

WANTED—GOOD POSITION TO A MAN whon can loan employer $3500 on good security. MRS. MOORE, F1442. 1

WANTED—PATENTS; $5 DOWN BALANCE easy. 318 DELTA BLDG. 2

WANTED— Help, Female.

WANTED—CLOAK AND SUIT SALESwoman; recent experience; first class firm, Central California; $75. INDUSTRIAL AND COMMERCIAL BUREAU, 132½ S. Spring. 1

WANTED — MAN AND WIFE, NO CHILdren; wife to take charge of apartment-house, for furnished apartment; rent free. Apply MALLORY, room 311, 207 S. Broadway.

WANTED — LADIES AT ONCE; EARN money at home, all or spare time, copying designs and making our novelties. ROOM 19, 539½ S. Broadway.

WANTED—TEACHER IMMEDIATELY FOR Arizona school. We have power of appointment. FISK TEACHERS' AGENCY, 238 Douglas Bldg. 31

WANTED—LADIES AT ONCE; EARN MONey at home, all or spare time, copying designs and making our novelties. ROOM 18, 539½ S. BROADWAY.

WANTED—PARTY WHO WISHES TO SAVE rent to take entire charge of apartment house for use of unfurnished rooms; adults only. Address V, box 56, TIMES OFFICE. 31

WANTED—GOOD YOUNG LADY STENOGrapher who is thoroughly experienced in fire insurance; salary $50 to start. Apply 525 BYRNE BLDG. 31

WANTED—GIRL TO ASSIST GENERALLY with housework and return home evenings. Place located near 46th and Figueroa. 'PHONE 29741. 31

WANTED—A YOUNG LADY TO DO GENeral housework; must know how to do plain cooking; 2 in family; wages $16 a month. 1915 DOWNEY AVE. 31

WANTED — WOMAN FOR GENERAL housework; must be good cook; family of 2; no washing. Call at once. 688 WILSHIRE PLACE. 1

WANTED—COAT MAKERS, WAIST MAKers, skirt helpers; only first-class workers need apply. Call after 5:30. TERRILL, 749 S. Broadway. 1

WANTED—LADIES FOR FASCINATING home work; all or spare time; $5 to $15 made weekly. ROOM 2, 534½ S. Broadway. 2

WANTED—YOUNG GIRL ASSIST LIGHT house work, small family, good home. 3107 HARVARD BLVD. Take West Jefferson car. 31

WANTED—YOUNG GIRL TO ASSIST WITH house work; small boarding house; one who goes home nights preferred. 2820 S. MAIN. 1

WANTED—FIRST CLASS SALESLADIES for millinery. Apply 204 PARMELEE-DOHRMANN BLDG., 444 S. Broadway. 1

WANTED — A GOOD GIRL FOR SECOND work in private boarding-house. Call after 9 o'clock, 838 S. GRAND. 1

WANTED—A YOUNG GIRL AS HELPER on waists; one with experience preferred. Room 224, 218 S. BROADWAY. 1

WANTED—GOOD GIRL FOR GENERAL house work; small family. 1761 W. 24TH. Take West Adams street car. 6

WANTED—EXPERIENCED GIRL IN THE silver pantry. Apply STEWARD, Lankershim Hotel. 1

WANTED—GIRL FOR GENERAL HOUSE work, three adults; wages $30. Apply 605 CAHUENGA BLVD. 2

WANTED—EXPERT ACCOUNTANT FOR large manufacturing plant. Call 10 a.m. No. 510 GERMAIN BLDG. 1

WANTED—EXPERIENCED PRESSER FOR ladies' garments, dry cleaning department TROY LAUNDRY, Pasadena. 31

WANTED—LADIES TO CANVASS, NEW article; liberal proposition, good pay. 1008 S. OLIVE ST. 1

WANTED — IMMEDIATELY, CAPABLE dressmaker by the day; references required. Apply 421 MANHATTAN PLACE. 31

WANTED—A1 SALESLADY FOR ART DEpartment. Call 10 a.m., Friday. No. 510 GERMAIN BLDG. 1

WANTED—A GIRL FOR GENERAL HOUSEkeeping; must be a good cook. 1024 ELDEN AVE. Phone E3839. 1

WANTED—GOOD FAMILY COOK; STATE reference and experience. Address V, box 64, TIMES OFFICE. 31

WANTED—FIRST-CLASS FINISHERS ON jackets at once. THE ELITE LADIES' TAILORS, 720 S. Broadway. 31

WANTED—GIRL FOR GENERAL HOUSE work; three in family. Call 1788 W. 25TH STREET. 1

WANTED— Help, Female.

Note—Applicants for positions are advised not to enclose original recommendations in answer to ads. Send duplicates only.

WANTED— First-class linen room woman, $25 etc.; waitress, restaurant, country, $30 etc.; waitress, cafe, $8 week; lunch counter, $8.50 week; two waitresses, R.R. eating-house, same place, $25 etc.; chambermaid, country, $25 etc.; chambermaid, $20 etc.; $18 etc.; cook, small hotel, country, $35 etc.; cook, hotel, country, $50 etc.; cook, boarding-house, country, $40 etc.; woman to run restaurant, $40 etc.; housegirls, Nevada, Arizona and city, $25 etc., $30 etc.; salad maker, $9 week; housegirls, $30 etc., $25 etc.; girls to assist, $20 etc.; nurse girl, $15 etc.; two waitresses, same place, $5 week. HUMMEL BROS. & CO., 116 E. Second st. 31

WANTED — BOOK-KEEPER AND STENographer for insurance office.
Jewelry saleslady.
Candy saleslady.
Book-keeper and stenographer for manufacturing concern; one who can talk intelligently to customers.
THE GREENLEAF CO., 273 Home Bldg. 31

WANTED—COOK, SOME HOUSEWORK, 4 adults, $35; same, German preferred, $35; house girl, family 2, cottage, $30; another, $25; mixed work, boarding-house, $5 week; ranch cook, $40, employer here today; colored house girl, family 3, $35; house girl, 2 in family, and baby, $25; many others, city and country. MRS. PATTEN'S (formerly Miss Day) EMPLOYMENT OFFICE, 218 S. Broadway, Copp Bldg. 31

WANTED—LINEN MAN, $40; CHAMBERmaid, $25, found; housekeeper, out-of-town, $30; mixed work, city, $25, found; kitchen girl, $7; lunch girl, no Sunday; 4 waitresses, restaurant cook, $16 week; cafeteria girl, $8; candy girl, no experience, $6 week; housegirls, good places, $25 to $35; also colored girls. BROADWAY EMPLOYMENT AGENCY, 318 S. Broadway, rooms 78 and 79. Main 1497, A3051. 31

WANTED—WOMEN CAN MAKE FROM $150 to $300 per month selling irrigated farm lands. One of our lady agents who went to work three weeks ago, made $600 in commissions last week. You can do the same. Try it. For further information, call or write FRESNO IRRIGATED FARMS CO., 553 S. Spring st., Los Angeles, Cal. 10

WANTED — TWO FINE APPEARING Protestant ladies for attendants in doctors' offices; must be highly educated, with ability to manage; no limit to salary for the best; 2 others to learn nursing. 745 and 747 S. MAIN ST.

WANTED—LADIES TO MAKE SOFA PILlow tops and art novelties at home; easy and beautiful work; taught free; pays $8 to $16 weekly. Call at store, 754 S. BROARWAY, Woman's National Art Exchange.

WANTED—LADIES TO MAKE SOFA PILlow tops and art novelties at home; easy and beautiful work; taught free; pays $8 to $16 weekly. Call at store, 754 S. BROADWAY, Woman's National Art Exchange.

WANTED—HOUSE GIRL, FAMILY THREE, Banning, $35, employer here; waitress, small hotel, $35; house girl, Pasadena, $30; cook and second girl, $50. MARTIN & THOMPSON, 121½ S. Broadway. 31

WANTED—HOUSE GIRLS, $30 TO $35 PER month; chambermaids, waitresses, cooks, nurse girls; many other good positions. Call and see us. HANSEN EMPLOYMENT AGENCY, 204 E. Second. 31

WANTED — WOMAN FOR HOUSEWORK and cooking in small family in country; references required; moderate wages. Address V, box 119, TIMES OFFICE. 1

WANTED—NURSE GIRL AND TO ASSIST with light housework. 326½ TEMPLE ST. 31

WANTED—YOUNG LADIES TO TRAIN FOR nurses. 1811 S. HOPE. 4

WANTED— Help, Male and Female.

WANTED—MAN AND WIFE FOR COUNtry home in family of 3 adults; man to take care of garden, horses, cows and chickens; wife must be good cook and do general housework; wages $45 per month, board and good room. Address DR. MELTON, Altadena, Tel. Pasadena Home 451. 1

WANTED—MAN AND WIFE ON RANCH; man who understands general ranching and fruit; wife to cook and keep house; state salary expected and experience. Address W, box 162, TIMES OFFICE. 1

WANTED — EXPERIENCED JAPANESE young couple, position in family, as cook and waiter or housework. Speaks English well; good references; GEORGE, Main 5306; 315 Wall st. 31

WANTED—MAN AND WIFE TO TAKE charge of apartment house; no children. Apply to MALLORY, room 311, 207 South Broadway.

WANTED—AGENTS, LADY OR GENTLEmen; new convex portrait; liberal offer. 1008 S. OLIVE ST. 1

WANTED—TO MEET AN EXPERIENCED teacher of buck and wing and clog dancing. Address W. box 161, TIMES OFFICE. 1

WANTED— Help, Male and Female. (To Learn Trades.)

WANTED — MEN AND BOYS FOR THE original, largest and finest trade school on the Coast; $20,000 equipment; 1000 enrollments; 50,000 sq. feet of floor space devoted to instruction in the plumbing, electrical, plastering and bricklaying trades. Plenty of outside jobs with wages for advanced scholars. Tuition, $50. No extras. Catalogue free. Special notice: Applicants mentioning Los Angeles Times will receive free transportation to S. F. COYNE NATIONAL TRADE SCHOOLs, Eighth and Tehama sts., San Francisco.

WANTED—YOUNG MEN BETWEEN THE ages of 18 and 25 are taught to operate the linotype machine at THE TIMES LINOTYPE SCHOOL, corner San Fernando and College sts., Los Angeles. Good operators are in demand in every section of the country, and the pay is above the average. It is possible to learn it from three to six months. Apply to SCHOOL MANAGER for terms.

WANTED—COMBINATION TRADE SCHOOL and contracting company, 120 E. 9th., Los Angeles. We teach the following trades—plumbing, electricity, bricklaying by actual work on buildings, etc.; no toys or books. Advanced students paid wages; free catalogue.

MAC DONALD'S COLLEGE OF HAIRdressing and Beauty Culture, 204 Mercantile Place; corner Spring. All branches taught by experts. MacDonald's graduates always in demand. 31

WANTED — PUPILS FOR COMPLETE course in millinery; individual instruction; day or evening, by experienced milliner. Call 1025 W. Seventh, DOUGLASS TERRACE. 31

WANTED—BEAUTY CULTURE PAYS BIG. FLORENTINE HAIRDRESSING COLLEGE, Broadway. Entrance 227 Mercantile Place. Satisfaction. Ask our girls. F7287. 5

WANTED—YOUNG MEN TO QUALIFY AS transitmen and surveyors. Short time. Day or night instruction. Call 218 DELTA BLDG. 1

WANTED— Help, Male and Female. (Instruction Course.)

WANTED—LADIES' GARMENT CUTTING and sewing taught; shortest time; latest invention; Chicago system, by lady with 20 years' experience, from the East. MRS. W. F. MOORE, the Harland, 322 E. Fifth st., room 24. Home phone F2063. 1

WANTED — RAILWAY MAIL CLERKS, postoffice clerks, carriers. Examinations here November 18. Preparation free. FRANKLIN INSTITUTE, Dept. 88, Rochester, N. Y.

WANTED— Situations, Male.

WANTED—EXPERT BOOK-KEEPER AND cashier wants position; from East; references the best. Address W, box 101, TIMES OFFICE. 31

WANTED — GOOD, EXPERIENCED JAPAnese cook wishes position in private family, also willing to do housework; has references. GEORGE, F1098, Main 6139. 31

WANTED — BY A MIDDLE-AGED MAN, position as driver, delivery wagon; experienced in grocery. Address W, box 181, TIMES OFFICE. 1

WANTED—BY AN ELDERLY MAN, TWO or three yards to care for permanently; competent. Apply WINSEL'S SEED STORE, 25 S. Main. 5

WANTED—BY JAPANESE SCHOOLBOY, age 13 years, work; about $1.50 or $2.00. Address ROY FUJIOKA, Box 26, Times Office. 1

WANTED—POSITION ON PRIVATE PLACE, care of garden, horses and cows. Address V, box 40, TIMES OFFICE. 31

WANTED—YOUNG MAN WITH LARGE experience as shipping clerk, desires position. Address V, box 106, TIMES OFFICE. 2

WANTED—YOUNG MAN DESIRES POSITION as bookkeeper. References. Address V, box 98, TIMES OFFICE. 2

WANTED—POSITION BY RELIABLE EXperienced gardener. Address X, box 154, TIMES OFFICE. 1

WANTED—WORK EVENINGS FROM 5.30; capable and willing. Address N, box 294, TIMES BRANCH OFFICE. 1

WANTED—TO WAIT ON TABLE ON SUNdays, reasonable terms. THOMAS JAPANESE MISSION, Georgia, Home 53657. 31

WANTED—FRENCH CHEF WOULD LIKE position, hotel or restaurant, city or country. 331 ALISO ST. 31

WANTED—BY A JAPANESE, FORENOON work. H. K., 1120 Georgia street. Phone 53657; Broadway 4052. 2

WANTED — JAPANESE, EXPERIENCED, reliable first-class cook, wants situation, with references. AZUMI, 135 N. Central ave. 31

WANTED— Situations, Male.

WANTED—YOUNG MAN, SPEAKS GOOD English, French and German, wishes to start at anything in wholesale department, drug store or anything else; just arrived from the East; has had some experience in automobile garage; not afraid of work. Letters go B., 338 CLAY ST., city. 2

WANTED—POSITION BY DOUBLE ENTRY bookkeeper, stenographer, bill clerk, etc., fifteen years experience in wholesale house, rapid and accurate. Address N, box 273, TIMES BRANCH OFFICE. 1

WANTED — GERMAN, SINGLE, SOBER and reliable (speaks English,) wishes some trustworthy position in club, hotel or cigar store; cash security if desired. Address V, box 18, TIMES OFFICE. 31

WANTED—BY FOUNDRY FOREMAN FROM New York, position; a hustler, up-to-date on light and heavy work, molding machine expert, best references. Address BOX A, BENICIA, CAL.

WANTED — TWO HONEST JAPANESE want a situation as elevator operators, with licenses and experience; speak good English. JOHN AND GEORGE, 114 W. Ninth st. F4364. 31

WANTED—GENERAL GARDENER WANTS work on private place; am familiar with this work; will work for reasonable wages; good references. Address 107 SOTELLO ST. 1

WANTED — EXPERIENCED COACHMAN and gardener wants position on private place; good city references; don't drink or smoke. Address V, box 87, TIMES OFFICE. 1

WANTED—GERMAN GARDENER OF 29, married, understands landscape gardening and greenhouse work, wishes position on private grounds. G. GEIST, 406 California st. 1

WANTED — BY JAPANESE, FIRST-CLASS cook, a position in respectable family. T. N., JAPANESE M. E. MISSION, 1120 Georgia st. 'Phone 53657, Broadway 4052. 2

WANTED—POSITION AS GARDENER OR coachman by middle-aged man; best of references; 4 years in one place. Address W, box 126, TIMES OFFICE. 1

WANTED — SITUATION, BOOK-KEEPER and cashier, by an experienced young man; A1 local reference. Address N, box 256, TIMES BRANCH OFFICE. 31

WANTED—GENERALLY USEFUL JAPAnese wants any kind of work in morning or afternoon; speaks English well. THOMAS, F4366, Main 5662. 31

WANTED — POSITION AS CHAUFFEUR; thorough mechanic; four years' experience; best of references. Address V, box 58, TIMES OFFICE. 1

WANTED — FRANKIE, A JAPANESE, wants position for cleaning and dye work; good experienced. Ask No. 138 N. SAN PEDRO ST. 31

WANTED — AN EXPERIENCED STRONG baker's helper wants position in bread or cake shop, hotel. Address V, box 43, TIMES OFFICE. 1

WANTED—ALL AROUND COOK WANTS position in private boarding house; understands pastry. Address V, box 44, TIMES OFFICE. 1

WANTED—WORK, GARDENING, LAWN, fixing around house, fence building, painting, paper hanging. TEMPLE 1680. 2

WANTED—A POSITION TO WORK YARD cleaning and gardener. PHONE BOYLE 358. 5

WANTED— Situations, Female.

WANTED—GERMAN LADY, LADY OF REFINEMENT, WANTS POSITION AS HOUSEKEEPER IN A FIRST-CLASS HOUSE; HAS GOOD REFERENCES AND CAN SPEAK SPANISH; BY THE FIRST OF THE MONTH. ADDRESS V, BOX 52, TIMES OFFICE. 31

WANTED—POSITIONS FOR 2 EASTERN girls, cook and second girl, or general housework, city, Pasadena or country; good references. MRS. PATTEN'S (formerly Miss Day,) EMPLOYMENT OFFICE, 218 Copp Bldg. Main 812, A1383. 31

WANTED—POSITION AS NURSERY GOVerness by competent young woman, 27; kindergarten, Normal graduate, and 6 years' successful experience with children; credentials and reference. MISS E. MYERS, Altadena, Cal. 31

WANTED—POSITION BY REFINED YOUNG woman, governess to young children, or mother's helper; no objection to traveling; fluent Spanish; references exchanged. MISS JEANETTE WROTNOWSKI, Hermosillo, Sonora, Mex. 1

WANTED—POSITION BY MIDDLE AGED lady as housekeeper, neat and capable; no objection to country; can give good references. MRS. H. THOMSON, Tipton, Cal. 1

WANTED—CALL UP A6913, MAIN 4654 FOR reliable help of all kinds; you have tried the rest, now try the best. SPRING STREET EMPLOYMENT AGENCY. 1

WANTED—YOUNG LADY DESIRES POSItion as stenographer or book-keeper, three years' experience. EDNA STOPPENBACH, Phone 22863. 31

WANTED—POSITION IN PASADENA BY A Danish girl for general housework; small family; fine reference. Address X, box 172, TIMES OFFICE. 1

WANTED — A YOUNG LADY WOULD like to enter real estate office to learn business; understands typewriting; can give reference. 'PHONE MAIN 6335. 1

WANTED—POSITION BY YOUNG LADY AS cashier or assistant in office work, good penman; quick in figures, references. PHONE SOUTH 1125. 31

WANTED—POSITION BY MIDDLE-AGED lady as housekeeper on ranch or camp, good cook; neat and capable. Address or call 348 GLESS ST., Mrs. Odell. 1

WANTED — SITUATION, HOUSEKEEPER for widower; good cook and from the best of family. Address BOX 306, Charlestown, Clark county, Ind. 1

WANTED—MIDDLE-AGED WOMAN LIKE to keep house for widower with children; small wages. 734 S. LOS ANGELES, upstairs. 1

WANTED—SITUATION, PEOPLE'S EMPLOYMENT OFFICE wants first class help. 515¼ S. Main st. Telephone F5879. 1

WANTED—A RELIABLE YOUNG WIDOW wishes position in refined small family. Address W, box 177, TIMES OFFICE. 1

WANTED—WASHING, IRONING, HOUSEcleaning, by competent woman. Phone A6639, MAIN 1095. 31

WANTED—BY SWEDISH GIRLS, COMPEtent cook and second maid. Phone A6639, MAIN 1095. 31

WANTED—EXPERIENCED COOK WISHES a place in private family; best reference. 1301 S. HOPE ST. 1

WANTED — WOMAN WANTS WORK IN private family; no washing; colored. 'PHONE 2563. 1

WANTED—GOOD EXPERIENCED FRENCH cook wishes position in good American family. 'PHONE E5096. 1

WANTED—SITUATION, GERMAN LAUNdress, competent, go out by the day. A4396, MAIN 1939. 31

WANTED—POSITION AS GOVERNESS FOR young children by English teacher for afternoons. 334½ CLAY ST. 1

WANTED—GENERAL GIRL, FIRST-CLASS, wants place in private family of adults. Address V, box 118, TIMES OFFICE. 1

WANTED—YOUNG LADY DESIRES POSItion as stenographer. 'Phone 22561. MOLLIE A. GASSNER. 31

WANTED—POSITION AS HOUSEKEEPER for gentleman in city. PHONE SOUTH 46. B2372. 1

WANTED—BY MIDDLE-AGED LADY, housework, in or out of city. Phone SOUTH 2412. 1

WANTED — SITUATION, GO BY DAY, sweeping or washing. Phone MAIN 1873. 1

WANTED—WORK BY THE DAY. 'PHONE MAIN 5572. 31

WANTED— Situations, Male and Female.

WANTED — QUICK SERVICE; COLORED cooks, waiters, porters, mechanics, laborers, general housework; hotel help especially. J. W. COLEMAN EMPLOYMENT OFFICE, 211 E. Second st. Ring up Broadway 2106, A2879. 1

WANTED — STRONG GERMAN WOMAN, with son 20, desires hotel work in or out of city; woman will accept cooking in delicacy store; young man will do bell work or waiting table. MRS. SCHELL, 525 Maple ave. 1

WANTED—POSITION, MAN AND WIFE, for place on ranch, man good teamster, wife good cook. 'PHONES MAIN 352, HOME A4869. 31

WANTED— Agents and Solicitors.

WANTED—A GOOD SOLICITOR FOR SANta Monica; also one for Long Beach; advertising or real estate solicitor preferred. Call 129 N. BROADWAY, Room 201. 31

WANTED—AGENTS IN EVERY LOCALity to sell Sagene Hair Food, 100 per cent. profit. SAGENE CO., Covina, Cal. 1

WANTED— Partners.

WANTED—PARTNER, LADY OR GENTLEman, with $500, to take active interest in legitimate business; will insure permanent employment. Call 10 to 12:30 a. m. 531 SAN FERNANDO BLDG. 31

WANTED—PARTNER, $75 FOR ½ INTERest, old established realty business, hotel brokerage; will teach you business, too much work for one. 244½ SOUTH BROADWAY. Room 7, Morgan. 31

WANTED—FULL PARTICULARS REGARDing PARTNERSHIP interest in large or small business; state nature, price and location. Call or write. Address 918 CENTRAL BLDG., Los Angeles. 31

WANTED—PARTNER, GENTLEMAN OR lady, with some cash and good references, in novel mail order business; big sure money getter. Address V, box 28, TIMES OFFICE. 1

WANTED—PARTNER WHO CAN INVEST $250 and services in established business; to ...

WANTED— Partners.

WANTED — PARTNER IN ESTABLISHED real estate business (eastern man preferred,) making a specialty of orange, olive and grape lands; have extensive listings; will require $500 cash for half interest; good office man object more than cash; consistent investment. Address N, box 294, TIMES BRANCH OFFICE. 1

WANTED — AN EXCEPTIONAL OPPORtunity for refined, energetic man to acquire half interest with established real estate and brokerage company; experience not absolutely necessary; references required and furnished; conservative small investment. Call SUITE 211, Grant Bldg. 1

WANTED—MAN WITH $450, TAKE WORKing interest in old-established business; money secured by five times this amount in goods; receipts $300 month; one partner must retire; a good chance for the right man. COAST BUSINESS EXCHANGE, 334½ S. Broadway.

WANTED—PARTNER, ESTABLISHED BUSiness, near here, that is clearing $300 monthly; energetic man who has references and $300 to invest can learn of this fine opening by inquiring at ROOM 12, 244½ S. Broadway. 1

WANTED—PARTNER, WITH $4000 TO INcrease business established four years, paying from $560 to $700 per month, that will stand rigid investigation. Address P.O. Box 587, Goldfield, Nev. 25

WANTED—PARTNER; GOOD PLAIN COOK, man or woman, to buy half interest in nice restaurant; good location; low rent; price reasonable. Address 210 E. NINTH ST. 31

WANTED— Rooms.

WANTED—2 NICE UNFURNISHED SUNny housekeeping rooms, west of Broadway, between Sixth and 11th sts.; answer quick. 'PHONE E2974, MAIN 5446. 31

WANTED— Rooms and Board.

WANTED—ROOM, BOARD AND CARE OF invalid woman in private family, southwest preferred; terms must be reasonable. Address V, box 136, TIMES OFFICE. 31

WANTED— Houses.

WANTED—SEND ALONG YOUR BUNGAlows for sale; have parties waiting. LOS ANJELES BUNGALOW CO., 619 Delta Bldg. 3

WANTED— To Rent.

WANTED — AN A-1 BAKER WANTS TO rent store with living-rooms, in good business location, where landlord will put in an oven; good security furnished. 'Phone West 1455, or address V, box 117, TIMES OFFICE. 1

WANTED—TO RENT FROM 30 TO 60 ACRES improved or unimproved, alfalfa ranch within 25 miles of Los Angeles. Full particulars to JOE FRASSINELLI, 201 South Spring st., Los Angeles, Cal. 1

WANTED — TO RENT FURNISHED COTtage; must be good neighborhood; not too far out, best of references. Address N, box 294, TIMES BRANCH OFFICE. 31

WANTED—12 TO 15 ROOMS, EITHER A dwelling or 2 lower flats, close in; will lease for a year if suited. Call up MAIN 7910. 1

WANTED—TO RENT 25 TO 40 ACRES GOOD alfalfa land with water, near city. Address 1347 W. 30TH PLACE. 1

WANTED— To Purchase, Real Estate.

WANTED— NOTICE TO PROPERTY OWNERS. List your property with us, we immediately place it in the hands of from 1000 to 1600 active real estate men. We want nothing but genuine bargains and no listings taken over the 'phone. Call and see us. LOS ANGELES LISTING CO., 103 S. Broadway. 1

WANTED—2 LOTS FOR CASH AND DIAmonds. Alfalfa land for city. Lots, S.W., for diamonds. Automobile for cash or trade. H. C. HOLLINS, 618 Grant Bldg., Main 2821, A2383. 1

WANTED—HOUSE FROM $1500 TO $2500, FOR sale or exchange. Calls every day; now get busy and list your home with us for quick action. BROADWAY REALTY CO., 523 O. T. Johnson Bldg., Broadway and Fourth. Phones Main 1280, A6880. 31

WANTED—A LOT BETWEEN OCEAN Park and Venice; prefer between Trolley and Speedway; will consider improved; answer by letter only and quote best cash price. FRANK MYERS, 1231 W. 41st st. 1

WANTED — 30 TO 40 ACRES, BETWEEN here and the beach; must have 10 or more acres, in alfalfa, walnuts or oranges; please mail full description and price. A. J. RUTLEDGE, 510 Tajo Blk. 1

WANTED—1 TO 3 ACRES GOOD LEVEL ground, near foothills, Hollywood preferred; will pay $5000 to $10,000. H. C. HOLLINS, 618 Grant Bldg. Main 2821. A2383. 1

WANTED—OCEAN-FRONT LOT, ALAMITOS Bay; must be snap; give lot number and block and lowest cash price. Address W, box 90, TIMES OFFICE. 31

WANTED—FOR QUICK AND SATISFACtory results list your property with the GUARANTEE REALTY CO., Phones A7193; Main 5623. 517 Citizens' Nat'l Bk. Bldg. 5

WANTED—TO BUY $500 TO $800 EQUITY IN small, modern, new home, where payments are easy. MUTUAL REALTY EXCHANGE, room 418, I. W. Hellman Bldg. 1

WANTED—TO BUY MODERN HOUSE OR bungalow, south or southwest; must be bargain; will pay $1000 down, balance monthly. ROOM 418, I. W. Hellman Bldg. 31

WANTED—LET ME SELL YOUR REAL Estate. H. C. HOLLINS, 618 Grant Bldg. Main 2821; A2383. 41

WANTED — ACREAGE TRACTS OF 500 acres or more. Will consider only snaps. JANSS CO., 320 Pac. Electric Bldg. 1

WANTED— To Purchase, Miscellaneous.

WANTED—WE WILL PAY YOU THE ACtual cash value for your useless articles, which you have lying around in your garrets, cellars, pantries, sheds, back yards or storage rooms until worthless; will pay the highest cash price. We buy anything you don't want, one piece or houseful, such as second-hand ladies' or gents' clothing, shoes, hats, furniture, carpets, stoves, crockery, glassware, bric-a-brac, trunks, valises, bedding, old gold, silver, brass, copper, tools of all kinds. Orders will receive prompt attention. HOME 24692, BROADWAY 4134. 31

WANTED—TO BUY YOUR FURNITURE; one piece or house full and then some; for cash or exchange. We want a good rooming-house and a restaurant outfit. All calls answered promptly. SKEELS BROS., 911 S. Main. F7018, Main 3042.

WANTED—WE POSITIVELY PAY HIGHEST prices for ladies' and gentlemen's good second-hand clothing, shoes, trunks, valises, bedding, furniture, carpets, china, glassware, cutlery, etc. Telephone calls promptly attended. A9747, MAIN 2937. 6

WANTED — 2 MATCHED DIAMONDS, about 5-8 carat each; also 3-8 to ½ carat; also one about ¾ carat; must be white, perfect and flawless. Address W, box 53, TIMES OFFICE, giving description and lowest cash price. 31

WANTED — TO BUY FURNITURE AND household goods. If you have one piece or a house full, we will pay you one-third more than others. 'Phone us. Main 1117, Home F3171. COLYEAR'S, 509-511 S. Main.

WANTED—SELL OR EXCHANGE YOUR old furniture. We have thousands of customers waiting to buy it. 'Phone us. Main 1117, Home F3171. COLYEAR FURNITURE CO., 509-511 S. Main.

WANTED—WE PAY THE HIGHEST CASH price for office and household furniture, Phone us what you have, no matter how much or how little. COLGAN'S, 318 S. Main st. A2469; Main 2469.

WANTED—FOR ART CURIOS, ANTIQUE jewelry, silverware, laces, old paintings and engravings; will pay the highest price. 649 W. WASHINGTON ST., near Figueroa. 31

WANTED—HOUSEHOLD GOODS, FURNIture, carpets, any quantity. Highest cash price paid. RHOADES & RHOADES, 420-422 S. Main st. 'Phones Main 1258, F1258.

WANTED—OAK OR MAHOGANY OFFICE outfit, including vertical letter file, rug and Globe-Werneck I. W. cabinet. Address V, box 125, TIMES OFFICE. 1

WANTED — BUY HOUSEHOLD FURNISHings, bankrupt stocks, showcases, desks; cash or exchange. Both 'phones. SKEELS BROS., 911 Main.

WANTED — HIGHEST PRICE PAID FOR household goods; any amount. L. A. AUCTION AND COM. CO., 730 S. Spring and 729 S. Main. F1719, Broadway 1067.

WANTED—DIAMONDS, JEWELRY, ETC.; pay cash; get my offer; fair dealing. H. T. REID, 142 S. Broadway, room 125. A1936.

WANTED — ONE OR TWO SERVICEABLE microscopes; state price. Address Q, box 38, TIMES OFFICE. 1

WANTED—CABINET WITH DRAWERS TO hold 4x6 in. cards. Address W, box 190, TIMES OFFICE. 1

WANTED—DIAMONDS, JEWELRY, OLD gold, antiques; highest prices given. H. B. CROUCH, jeweler, 542 S. Broadway. 31

WANTED—CASH PAID FOR FEATHER beds. HAYNES, 394 Currier Bldg. Postal. Phone A5497. 1

WANTED—SECOND-HAND POOL OR BILliard tables, cheap for cash. Address N, box 240, TIMES BRANCH OFFICE. 1

WANTED — HIGHEST PRICES PAID FOR second hand clothing. Main 6930. 132 E. 1ST. 1

WANTED—DIAMOND SOLITAIRES; PAY cash. SCHEPPS, 444 S. Broadway, room 3...

WANTED — CASH PAID FOR FEATHER beds. 782 SAN PEDRO. Main 1346, Home 6041.

WANTED— Miscellaneous.

WANTED—AN INFANT ... my home; best of care ... sonable. Address V, ...

TO LET— Furnished Rooms.

TO LET—SINGLE ROOMS ... THE NETHER... 2007 S. Grand ... Very pleasant single and ... reception hall and parlor ... surroundings. Can have ... desired. Rates $2.50 to ... ave. car. Home ...

TO LET—AT HOTEL ... Broadway, opposite ... trance, elegantly furnished ... a day, $2.50 weekly and ... room, free, also baths ... water. Best place to ... close to theaters and ...

TO LET—1162 EL MOLINO ... ed or unfurnished ... en, gas plate with ... private family ... furnished; Pico car ...

TO LET — HANDSOME ... rooms and suites ... water, hot and cold ... outside rooms. THE ... 'Phone A3419.

TO LET—327 S. FIGUEROA ... sunny and airy ... first-class in every ... west end of 3rd st. ... TUCKY," MAIN ...

TO LET—NEW HOUSE ... rooms, housekeeping ... hot bath, laundry ... rect to depots. TEN ...

TO LET—LARGE ... room, suitable for ... location, in walking ... center. Rates reasonable ... 531 S. FREMONT AVE.

TO LET—STEAM HEAT ... running water ... court rooms, get our ... 539½ S. Broadway.

TO LET—LIGHT, SUNNY ... in private family ... breakfast. Take Main ... east. 537 E. 36TH ST.

TO LET—1 LARGE ... side entrance ... for 1 or 2 persons ... IVE ST., rear.

TO LET — HOUSEKEEPING ... nished; sunny and ... laundry privileges ... FIGUEROA.

TO LET—NICELY FURNISHED ... new management ... 216½ W. Second st. ... Hill sts.

TO LET—APARTMENTS ... 14 apartments ... tion, low rent. T. ... 311, 207 S. Broadway.

TO LET—FURNISHED ... bath, pantry ... and convenient ... 'Phone 21791.

TO LET — NICELY ... for light housekeeping ... per week; no objection ... 848 WALL ST.

TO LET—$3 WEEK ... veniences, electric ... water, newly furnished ... over Jeffries.

TO LET—SUNNY ... keeping privileges ... near 5 car lines ...

TO LET — FURNISHED ... room, clean quiet ... E. PICO.

TO LET—3 NICELY ... sunny rooms ... 6:30 p.m., or Sunday.

TO LET—TWO ... lors, with light ... nace heat. 947 S. ...

TO LET—LARGE ... nicely furnished ... keeping. 619 WALL ST.

TO LET—SUNNY ... first class neighborhood ... quiet; reasonable ...

TO LET—1 OR 2 ... rooms for lady or ... ANGE.

TO LET—ONE ... can do light ... S. BROADWAY.

TO LET—A FINE ... for housekeeping ... OLIVE.

TO LET—FURNISHED ... fine place. 749 S. ... ings.

TO LET—A NICE ... corner room ... 53627.

TO LET—SINGLE ... rooms. THE ...

TO LET—FRONT ... porch, walking ...

TO LET— Unfurnished.

TO LET—TWO ... unfurnished ... fine, close in ... 530 California st.

TO LET—ON ... fare, 3 large ... furnished rooms ... MAIN 2511.

TO LET—2 ... front rooms ... month. 629 COURT ...

TO LET—TWO ... 225 SOUTH GRAND ...

TO LET—

TO LET—448 CURTIS ... fully modern ... pleasant surround... tance. W. Temple ...

TO LET—ELEGANT ... flat, hardwood ... tences. 632 SOUTH ... 909. Telephone ...

TO LET—445 ... ful four room ... comfort, large ... distance. HOME ...

TO LET—AT ... 4-room modern ... ed; only 2 blocks ... light and water ...

TO LET—VERY ... rooms, on second ... good barn. Apply ... Moneta-ave. car.

TO LET — STEAM ... sunny upper flat ... tage; rent reasonable ... 723 E. 10TH ST.

TO LET—A ... flat; south and ... trict; rent $21. ... ANGE ST.

TO LET—NEW ... flat, 1362 S. ... range, hardwood ... up to date. ...

TO LET—BEAUTIFUL ... ROOM FLAT ... WOOD FLOORS ... ENCES. 1331 S. ...

TO LET—7 SUNNY ... tion hall, upper ... OTTAWA ST. ...

TO LET—UNFURNISHED ... flat. 1055 S. ... possession November ... ER.

TO LET—LOWER ... large rooms ... yard fenced in ...

TO LET—SUNNY ... bath; upper ... ing distance ...

TO LET—THREE ... flats, new and ... quire 101 E. ...

TO LET—FLAT ... tiful five room ... beck Park. ...

TO LET—4-ROOM ... south exposure ... burger store. ...

TO LET—AT ... lower cottage ... will be vacated ...

TO LET—4-ROOM ... in; separate ... 117 S. HEWITT ...

TO LET—SIX ... with 2 wall beds ... veniences. ...

TO LET—NEW ... floors, buffet ... LARD AVE. ...

TO LET—FLAT ... room flat ... IFORNIA.

TO LET—4-ROOM ... in on on ... PHONE A7...

TO LET—5 ... 5-room flat ... or 321 DIAMOND ...

TO LET—THREE ... disappearing ... South 222. ...

TO LET—MODERN ... very ...

TO LET—AT ... modern ...

TO LET—5 ... rooms, ...

TO LET—FLAT ... Park, ...

TO LET—FLAT ... flat at ...

TO LET ... flat, ...

TO LET—
Apartments, Furnished and Unfurnished.

TO LET — MODERN HOUSEKEEPING apartments, furnished complete; the nicest, neatest to be found anywhere, and at the lowest rent. 'Phone, bath, gas range, hot water; pleasant yard and flowers. These apartments are especially ventilated, sunny, very homelike and neat. You will like them. Close in; no car fare.
$11—1023 West First st.
$10—1135 West First st., cool, high ground.
$8—1141 West First st.
$15—1137 West First st.
$16—264 North Fremont st.
$14—322 North Fremont st., 2 double beds.
$14—322 North Fremont st., 1 double beds.
$12—322 North Fremont.
$12—1009 East Ninth st.
$15—1011 East Ninth st.
$14—150 N. Beaudry st.
$10—1020 West Colton st.
$12—224 South Figueroa st.
$14—713 Ceres ave.
$11—911 Diamond st., W. Second car.
$16—836 Crocker st.
$16—812 W. Fourth st.
$13—1126 Mignonette st., 2 double beds.
$14—1006 Diamond, 5 rooms, unfurnished.
T. WIESENDANGER, 207 S. Broadway. Main 2043. 21

TO LET—
Rooms and Board.

TO LET—SUNNY CORNER ROOMS WITH or without excellent board; private family in southwest; bath, piano, privilege of parlor and library; splendid car service. 1602 TOBERMAN ST., corner 16th. Phone 22464. 1

TO LET — ROOMS WITH BOARD, THE "Woodcock," 728 Coronado st., near Westlake Park. Under management of owners, Hancock and Woodson. Everything new and elegantly furnished. Rates reasonable. 2

TO LET—$30 MONTH; $55 FOR TWO; SPECial rates to families; good cook; excellent service; half block from Westlake Park. HOTEL SOUTHERN, corner Westlake avenue and Seventh street. Phone E1665. 1

TO LET — HEALTH RESORT, COUNTRY private home, all advantages of farm life; fine table, raise our own fruit and vegetables. Jersey milk and cream; 20 minutes' ride. 'PHONE SUNSET GLENDALE 701. *

TO LET—LARGE SUNNY ROOM, MODERN conveniences; best of home cooking; all comforts of a home; close in; reasonable. Phone Broadway 4243. 636 W. 16TH ST. 1

TO LET—LARGE SUNNY ROOMS WITH board; two blocks from Broadway on Hill; terms reasonable. Broadway 2417. 339 S. GRAND AVE. 3

TO LET—TWO NICELY FURNISHED rooms with board in private family (two in a room.) 215 W. 28TH. Grand avenue car, or Tel. South 1146. 1

TO LET—EXCELLENT BOARD WITH PRIvate family; large, sunny room, close in; reasonable. 1253 W. THIRD. Phone Main 2167. 4

TO LET—SINGLE AND DOUBLE ROOMS, beautifully furnished; all conveniences; excellent table. 1114 S. GRAND AVE. F4790. 1

TO LET—WARM SUNNY ROOMS, WITH board, bath, electric lights, every convenience. Rates reasonable. 321 W. PICO. 13224. 4

TO LET—NICELY FURNISHED SUNNY front room and board for 2; very desirable location. Excellent table. 1210 S. BONNIE BRAE. 1

TO LET — FURNISHED ROOMS, WITH board; home cooking, piano, bath. 510 S. FREMONT AVE. Main 5434, F1145. 2

TO LET—ROOM AND BOARD IN PRIVATE family for 2 or 4 gentlemen; home cooking; bath and telephone. 1226 S. OLIVE. 1

TO LET—PRIVATE HOME, PICO HTS., room and breakfast; prefer lady employed; references. Phone WEST 1476. 1

TO LET — IN WESTLAKE PARK RESIdence, first-class rooms and board, $30 to $50 per month. 412 LAKE ST. 1

TO LET—WITH OR WITHOUT BOARD; $5 and up. 111 SOUTH FLOWER. 5

TO LET—GOOD OUTSIDE ROOMS, FINE table, cheap rates. 633 S. HILL. 1

TO LET—
Houses.

TO LET—CHEAP, MODERN FOUR ROOM house, with bath. 3204 GRIFFITH AVE. See owner, Cigar Stand, southeast corner 5th and Broadway. Phones F2649; Main 2912. 21

TO LET—SEE US WHEN YOU ARE LOOKing for a house or bungalow.
TALBOT & CO.,
A4530. 220 H. W. Hellman Bldg. 1

TO LET — FURNISHED SEVEN ROOM lodging house on Central near 9th st.; large hall; call bell, electric light, gas and bath; rent $30 or will sell. Call 455 GLADYS AVE. 1

TO LET—PLEASANT HOMELIKE 11-ROOM house, suitable for rooming-house; modern conveniences; walking distance; also 6-room sunny modern flat. Inquire 745 S. FIGUEROA. 1

TO LET—TWO-STORY 6-ROOM HOUSE, with large bath, 1064 W. Jefferson st. First-class condition, two car lines; close to University. $18 per month, water paid. 2

TO LET—IF YOU ARE LOOKING FOR A HOUSE OF ANY KIND SEE OUR RENTAL DEPARTMENT. OSBURN LAND CO., 405 CHAMBER OF COMMERCE. 3

TO LET—435 PARK VIEW AVE., 10-ROOM house on hill; 1½ blocks north of Westlake Park; furnace and conveniences; cheap for long lease. OWNER, 53166. 2

TO LET—TWO-STORY 7-ROOM HOUSE, 2237 Cambridge street, 'ill be vacant the 15th. The choice residence section of Pico Heights. VAIL & CRANE, owners, 334 S. Spring. *

TO LET—CAN'T BE BEAT, $12.50; COSY 4-room place, walking distance; nice neighborhood; water heaters. Take (green) Boyle Heights car. 412 S. GLESS ST. 1

TO LET—322 W. AVENUE 57, HIGHLAND Park, 5-room modern house. Newly tinted; new hardwood floors downstairs; large lot; rent $30. 'PHONE HOME 39096. 2

TO LET—SOUTHWEST, EIGHT ROOM TWO story house, first class condition; best car service; rent reasonable; house open. 1350 CONSTANCE ST. 1

TO LET—NICE, MODERN, 9 ROOMS; GOOD sunlight and air; choice locality; close in; near Courthouse. Call for key, 439 NORTH BROADWAY. 1

TO LET—9-ROOM RESIDENCE IN BEAUTIful Westlake district; garage; fine lawn. Apply to OWNER, 419 L. A. Trust Bldg. Phone A7901, or Main 8716. 21

TO LET—FIVE ROOMS AND BATH, ON Crown Hill car line, one mile from 3rd and Spring; $14, without gas or electricity. 247 BIXEL ST. 1

TO LET—SWELL SEVEN ROOM FLAT, corner 6th and Bixel. If rented at once will rent for $32.32. Phone 54077, or call 612 BIXEL. 21

TO LET—COTTAGES, 1260 S. UNION; FIVE rooms, bath, gas, electricity, $17; water free. Tel. Sunset WEST 1977. Key at 1212 S. Union. 21

TO LET—A NEW MODERN SIX ROOMS and bath, with large yard; right in town; rent reasonable. 1225½ S. LOS ANGELES ST. 1

TO LET—SIX ROOM VERY DESIRABLE cottage, east front, best car service; rent reasonable; house open. 1619 UNION AVE. 1

TO LET—$8, ONLY $8 MONTHLY, MODERN 4-room new cottage. Apply to MRS. PAGE, 1520 E. 4th st. Take Hooper ave. car to 40th. 21

TO LET—644 SANTA BARBARA AVE., 5-roomed cottage, bath, gas; near San Pedro car. $19. Inquire at cottage or next door. 1

TO LET—A MODERN 6-ROOM HOUSE, IN fine condition. 221 W. Jefferson st. Inquire W. D. BABCOCK, 917 Union Trust Bldg. 1

TO LET—3-ROOM MODERN COTTAGE, $12 month, water paid. 787 E. PICO ST. Phone Main 7563. 1

TO LET—A BARGAIN; MODERN 6-ROOM cottage; sunny rooms, walking distance; rent only $15. Apply 708 CALIFORNIA. 1

TO LET—3-ROOM COTTAGE, CENTRALLY located; gas, electricity, etc.; $8.50 a month. 152 N. RIO AVE., near E. First. 1

TO LET—GOOD 4-ROOM HOUSE, 822 CERES ave. Gas stove, water free. Inquire 616 GLADYS AVE., near Ninth st. 1

TO LET—NEW 6-ROOM MODERN COTTAGE at Highland Park. Call at 337 W. AVENUE 53, or Tel. A1865. 1

TO LET—MODERN SEVEN-ROOM HOUSE at 1912 S. UNION AVE., $25 per month. Phone 23720. 1

TO LET—5-ROOM COTTAGE, WITH LARGE yard and barn. 1343 S. HILL, $22, water included. 1

TO LET—6-ROOM COTTAGE, VERY CLOSE in; 10 minutes' walk to Second and Broadway. 116 E. Second st. J. J. HUMMEL. *

TO LET—FIVE ROOM COTTAGE, NEAR Hoover; modern conveniences; rent reasonable. WEST 503. 1

TO LET—NICE NEW SUNNY 4 ROOMS, modern, $18; also 5 rooms, with nice lawn, $22. 2129 S. LOS ANGELES ST. 4

TO LET—MODERN BUNGALOW, CLOSE in; on Girard st. No. 1678. See OWNER at 225 Laughlin Bldg. 21

TO LET — 9-ROOM MODERN HOUSE, 4 bedrooms, southwest. Call up EXCHANGE 723, either phone. 21

TO LET—1675 CHURCH AVE., L. A., MODern 2-story, 8-room house. Phone OWNER, Hollywood 707. 21

TO LET—5-ROOM MODERN COTTAGE, $22 month, water paid. 441 E. 36TH ST. 'Phone South 1990. 1

TO LET—A SIX ROOM MODERN HOUSE, No. 1340 West 29th street, near Hobart. Apply at 2908 HOBART BLVD. 2

TO LET—SIX ROOM COTTAGE, INQUIRE at 214 E. 5TH ST. $25 per month. 1

TO LET—MODERN FIVE ROOM COTTAGE, furnished. Apply 463 N. GRAND AVE. 1

TO LET—5-ROOM HUSE, 2222 W. 15TH. J. R. KIRKPATRICK, 2730 W. Pico. 1

TO LET—SIX-ROOM COTTAGE, MODERN. 319 E. 14TH ST. 21

TO LET—
Houses.

TO LET—
Good seven room flat, close in; convenient and in good condition; water paid; rent $30 per month.

Modern nine room house, close in; furnace; good car service; rent $50 per month.

Modern Westlake district residence, nine rooms; first class; rent $65 per month.

Will be glad to show these.

DENNIS-GORDON CO.,
226-7 Security Bldg.
Main 2539; F3744. 1

TO LET—HOUSES.
$20—5-room cottage, 1114 W. 2nd, walking distance.
$15—6-room cottage, 456 Hartford ave.
$16—4-room Cottage, 1031 Ganahl st. Or will sell for $1600. Terms $16 cash, $16 a month.
$15—5-room new modern cottage, 2046 Marengo ave. Or will sell for $1800. Terms $15 cash, $15 a month. Near S. P. shops.
$45—8-room new modern house, 1442 Sunset blvd. Or will sell for $4500. Terms $45 cash, $45 a month; 5 minutes' from 2nd and Hill when tunnel is completed.
ALLISON BARLOW,
Room 124, 213 S. Broadway.
Home A5091, Main 409. *

TO LET—
SAN JULIAN.
The first of the month, moving time, is with us again. We should be pleased to have you inspect our apartments before locating; everything new; prices $10 to $15.
1 1260 SAN JULIAN ST.

TO LET—$22.50, A SWELL FIVE ROOM bungalow, reception hall, large closets, window seats, large porch, front and back; high ground; five minutes' ride from First and Broadway; nearly new, modern, up to date; gas and electricity. Key at owner, EVENS, 1224 West First st. 21

TO LET—$30; COSY "QUEEN ANNE" COTtage, corner; walking distance; nice neighborhood; 5 rooms, basement, etc., strictly up to date; must be seen to be appreciated. 1809 E. 4TH ST. The (green) Boyle Heights car will land you at the door in six minutes. 1

TO LET—NEW MODERN 2-STORY 9-ROOM house, at 405 W. Jefferson st., near Grand ave., south front; 3 car lines; house will be vacant Nov. 1; rent $32.50 per month to responsible party. Apply 614 O. T. JOHNSON BLDG., or call Home A3393. 1

TO LET—FIVE ROOM HOUSE, 2535 GLEASON avenue, Boyle Heights, one block from First street car line. Apply at house or of E. D. COWAN, care L. A. Abstract & Trust Co., First and Broadway, or 2630 E. 3rd st. 2

TO LET—BEAUTIFUL, NEW, STRICTLY modern house on the hill; ½ block north of Westlake Park; 8 rooms; hardwood floor; paneled and beamed ceilings; furnace; sleeping porch, garage, etc.; $55. OWNER, 53186. 2

TO LET — SIX ROOM HOUSES IN TERrace, just built, corner Ocean View avenue and Lake street, incomparably better than ordinary rental property. See these. Inquire 2331 OCEAN VIEW AVE. 3

TO LET—4-ROOM HOUSE, UNFURNISHED, south front, gas and electricity; rent $15 per month. 1125 INGRAHAM ST. WM. F. BOSBYSHELL, 220 Central ave. Telephones Exch. 1212. 1

TO LET—MODERN TEN ROOM HOUSE, $35. 183 W. 27TH. West 460. 1

TO LET—
Furnished Houses.

TO LET—A NEW MODERN 5-ROOM COTtage, completely furnished, beds, and linen, gold, and everything ready to go right into, clean and nice, two bedrooms, two toilets, bath, solar heater, on high ground, located close to car line on Alvarado st., near Echo Park; rent $35. PHONE 55561. 21

TO LET—$60; COMPLETELY FURNISHED, 12 rooms; fine residence in choicest section, southwest; large parlors, library, dining-room, 7 bedrooms; also smaller house, 5-room residence, $50 furnished. T. WIESENDANGER, room 311, 207 S. Broadway. 21

TO LET—LARGE COMFORTABLE BUNGAlow, nicely furnished, in Eagle Rock Valley, one acre of land, two blocks from school and car. Inquire at residence, GLEN EYRIE and FOREST AVE., or phone East 2847 or F5342. 1

TO LET — HANDSOMELY FURNISHED bungalow; seven large light sunny rooms and bath; facing the ocean at Venice, 17 Westminster ave. Price $45. Apply to GEO. NOBLE TODD, Hotel Alvarado, Los Angeles. 1

TO LET—
On Gramercy, large 10-room house, all new and modern, well furnished, $90 on lease.
A3807. HAY & HARDWICK,
Main 6409. 724 Bryson Bldg. 21

TO LET—FURNISHED, MODERN HOUSE of seven rooms, four bedchambers, located in that pretty section surrounding the Log Cabin; only 100 ft. from W. Adams car. See owner on premises, 1714 W. 26TH, from 10 to 3. 1

TO LET—PLEASANT FIVE ROOM MODERN cottage, furnished with all conveniences; piano, gas, electricity, with lawn, flowers; chicken yard; rent reasonable to right party. No. 3738 MAPLE AVE. 1

TO LET—AT ONCE, NINE ROOM TWO-story modern furnished house, all conveniences; lovely yard; Westlake district. Call between 10 a. m. and 4 p. m. MRS. L. W. KIRBY, 1022 S. Bonnie Brae. 1

TO LET — BEAUTIFULLY FURNISHED bungalow in Highland Park; seven rooms, bath, commodious porches; all modern improvements; a snap to right party. 535 WEST AVENUE 53. Home 39301. 1

TO LET—BEAUTIFUL FURNISHED HOUSE, ten rooms, walking distance, strictly first class garden, chickens, six rooms make more than rent. Address V, box 19, TIMES OFFICE, or phone Main 5400. 1

TO LET—FURNISHED BUNGALOW, NO. 1302 CORDOVA ST., corner Normandie ave. All modern, never has been rented; seven rooms, piano, flowers, sun parlor, barn; one block from car line. 6

TO LET—FURNISHED; OWNER LEAVING for winter, will rent six room furnished bungalow on Harvard Blvd. All modern conveniences. Phone West 1631, or see owner on premises. 2823 HARVARD BLVD. 1

TO LET—MY NICELY FURNISHED FIVE-room bungalow in S.W., near 2 car lines; linen, silver, piano, gas, electricity; everything neat and clean. Call at 2312 29TH PLACE, or phone owner, West 4416. 21

TO LET—BEAUTIFULLY FURNISHED 9-room modern house, open grate, furnace; every convenience; owner will arrange to take one room and board; must have references. Call 1632 W. 24TH ST. 1

TO LET—FURNISHED HOUSE, NEW, 7-room, two-story, beautifully furnished house; block from Washington or West Adams car. 1864 WEST 22ND ST. Phone 71197. 1

TO LET—LOW TO THE RIGHT PARTIES, the whole or part of an elegantly furnished private residence. Call before 11 a.m., any day. 3000 S. GRAND AVE. *

TO LET—EIGHT ROOM MODERN HOUSE, completely furnished; open grate; furnace; barn; Westlake district. 923 SOUTH UNION AVE. No objection to good children. 1

TO LET—FURNISHED FOR HOUSEKEEPing; lower floor; five rooms; stable for automobile; good place; price right. 1973 ESTRELLA AVE. 1

TO LET—COTTAGE, 6 ROOMS; NICELY and completely furnished; modern conveniences; 3 clean beds. 1945 PARK GROVE AVE. Phone Owner, 71231. 21

TO LET—WHEN IN NEED OF A HOUSE or bungalow see us.
TALBOT & CO.,
1 A4530. 220 H. W. Hellman Bldg.

TO LET—A WELL FURNISHED LARGE house on a beautiful corner on Figueroa street. Owner. Address V, box 86, TIMES OFFICE. 1

TO LET—6-ROOM MODERN MISSION COTtage, completely furnished, 1900 W. 23RD ST., between La Salle and Congress. West Adams car. 2

TO LET—NEW, MODERN, WELL FURnished 6-room house; located at 1507 SOUTH FIGUEROA. Phone Home 21998. 1

TO LET—HANDSOMELY FURNISHED SIX room modern house, 403 WEST ADAMS. Beautiful location; rent $35. 21

TO LET—A MODERN THREE ROOM FURnished bungalow, $17 month. 151 S. WORKMAN ST. Good yard. 1

TO LET—5-ROOM MODERN COTTAGE, furnished; adults only. Call 456 E. 28TH ST., or phone Main 5604. Owner. 21

TO LET—FURNISHED FIVE ROOM COTtage, modern, rent reasonable to adults only. 540 W. 35TH PLACE. 1

TO LET—VERY NICELY FURNISHED 5-room mission cottage, beautifully located on the arroyo. Phone HOME C3434. 2

TO LET—5-ROOM FURNISHED HOUSE, 1442 SAN PEDRO ST., $16 per month, water extra; large yard and barn. 21

TO LET — 6-ROOM MODERN COTTAGE furnished, good location. HOME 'PHONE 52670. 21

TO LET—5-ROOM COTTAGE; FINE NEIGHborhood; $13.50, water paid. Rear 1253 W. 30TH. 1

TO LET—MODERN 10-ROOM HOUSE, COMfortably furnished, fine piano, swell location. $75. 1117 ELDEN AVE. 21

TO LET—FURNISHED COTTAGE, THREE rooms, 121 EAST 37TH ST. ½ block from Main. Phone 24230. 1

TO LET—$14 MONTHLY, 3 ROOMS; BATH, gas, electricity. 115 N. CLARENCE. East First car. 21

TO LET—SIX ROOM COTTAGE, FURnished complete. 297 E. 43RD. Phone [illegible]

TO LET—
Furnished Houses.

TO LET—
FURNISHED AND UNFURNISHED HOUSES, FLATS, APARTMENTS.
AN EXCLUSIVE LIST OF ATTRACTIVE NEW AND MODERN PLACES.
ALL SIZES AND DIRECTIONS.
AT VERY REASONABLE RENTALS.
LISTS AND INFORMATION FREE.
WE MAKE HOUSE HUNTING EASIER.
20 Years Renting Los Angeles Property.
WRIGHT & CALLENDER CO.,
* 405 S. HILL ST.

TO LET—ANGELENO HEIGHTS, COMpletely and handsomely furnished 6-room house; piano, sewing machine; $40, including water. 1277 BELLEVUE AVE. West 5033. 21

TO LET—
Stores, Offices, Lodging-Houses.

TO LET—HANDSOMELY FITTED OFFICE and exhibit spaces or deskroom, also basement, in premises occupied by new branch office of The Times at 531 S. Spring st.; splendid location; suitable for California products display and well adapted for headquarters of excursion, steamship or railroad enterprises, as well as mining exhibits. Established information bureau now conducted in connection. For particulars and rental cost apply on PREMISES, or to MANAGER'S OFFICE, in the Times Bldg.

TO LET—STORE, 20x60, WITH CELLAR, $16.00; same with store 20x30 adjoining, $26.50, water free. 395-99 JUDSON. Owner will lease building of three stores and twelve rooms above worth $80 per month for $50 first year. Home 22100. 1

TO LET—A FEW FINE LIGHT OFFICES, single or en suite, located in modern fireproof building and very central location; reasonable rents. C. WESLEY ROBERTS CO., 217 Citizens' National Bank Bldg. Home A4534, or Main 5678.

FOR SALE—$6000; BEAUTIFUL 7-ROOM house, just completed, hardwood floors. On crest of hill, 531 Bryan street, near Sunset Boulevard, R. B. STEPHENS & CO., 219 American National Bank Bldg. Tel. A1032. *

TO LET—$10 MONTH, HALF OF FURNISHed office, including roll top desk, both phones, two best morning papers and everything first-class. 201 FROST BLDG., Second and Broadway. A9622; Main 2862. 1

TO LET—WINDOW AND FLOOR SPACE IN beautiful modern store; Broadway near Seventh; fine location; price to suit you. Call at once, 722 S. Broadway. M. DE VERE DRAKE. 2

TO LET—DESK ROOM AND DESK AND typewriter, $4 a month; outside office; convenient to business. 440 COPP BLDG., 218 S. Broadway. 21

TO LET—LIGHT SUNNY OFFICES, SINGLE or en suite; modern office building; also completely-furnished office. Inquire 506 DELTA BLDG., 426 S. Spring st. 21

TO LET—GROUND FLOOR DESK SPACE, $5 without desk; $8 with. Also free use both telephones; electric light, heat and janitor. 434 S. HILL ST. F8614; Broadway 2470. 3

TO LET—NICELY FURNISHED OFFICE IN view of elevator; roll-top desk, typewriter and desk, table, chairs, etc. Inquire 508 DELTA BLDG., 426 S. Spring. 2

TO LET — WILL LEASE FINE NEW apartment house to lease; disappearing beds, private toilet and bath; corner Sixth and Towne ave. Owner, 525 E. SIXTH ST. 21

TO LET—APARTMENT-HOUSE, 42 ROOMS, 14 apartments, fine grounds, central location; low rent. T. WIESENDANGER, room 311, 207 S. Broadway. 15

TO LET—EXCELLENT LOCATION FOR A drug store; cheap rent. Apply F. A. WRIGHT, 516 I. W. Hellman Bldg. Phone F3750. 2

TO LET—STOREROOM, 27x100; NO. 503 TEMple st., good for store or hall; rent very cheap. Phone A2734. HUBBELL, 502 Bullard Blk. 1

TO LET — FOR LEASE FOR TERM OF years, furniture for sale. WAYLAND APARTMENTS, 75 rooms, including 24 baths. 339 S. Hope. 3

TO LET—OFFICES FURNISHED TO YOUR liking with telephone and stenographer, service if desired. 231 SAN FERNANDO BLDG. 1

TO LET—DESK SPACE, INCLUDING TELephone. Call 208 CITIZENS' NATIONAL BANK BLDG. 1

TO LET—GOOD ROOMING-HOUSE, 9 ROOMS. 509 TEMPLE ST., rent $25. Phone A2734. HUBBELL, 502 Bullard Blk. 1

TO LET — STORES, $35 TO $55, 303 N. BROADWAY, in fine, modern building; will rent all or part. 1

TO LET—OFFICE SPACE DIVIDED TO suit tenant, cheap. 315 W. Second st. DILLINGHAM PRINTING CO. 1

TO LET—STOREROOM, 25x115 FEET, 121 S. LOS ANGELES ST. Owner, 51026. 2

TO LET—STORES, PICO NEAR FLOWER. F2732. MARSHUTZ, 355 S. Broadway. *

TO LET—
Farming Lands.

TO LET — SIXTY ACRES FOR BEETS, near new sugar factory; house, barn, good water; one-fourth crop or $600 cash. LEONARD, 3rd and Broadway, Santa Ana. 1

TO LET—35 ACRES HAY LAND, CORNER 48th and Western; 1-3 crop, baled. R. D. LIST, 1021 Central Bldg. F1888. 5

TO LET—10 ACRES, EAST LOS ANGELES; will take crop rent. R. D. LIST, 1021 Central Bldg. F1888. 5

TO LET—CELERY, GARDEN OR ALFALFA lands, free water. RAND, 422 Bryson Blk. 21

TO LET—
Poultry Ranches.

TO LET — FURNISHED HOUSE, ONE large room and one acre of garden, all fenced in, suitable for chickens; for rent long time; cheap rent. Apply/ELLIS, Orange st., Compton, Cal. 1

TO LET—
Beach Property.

TO LET—$10 MONTHLY, FURNISHED, 3 rooms, bath, gas, Long Beach. MAIN 4566, HOME 51860, mornings. 21

FOR SALE—
Houses.

FOR SALE—
Westlake Home.
Furnished, if desired.
1030 S. BURLINGTON.
9 rooms, beautifully improved lot, 60x152; terms. Call on premises, W. 9th or 11th-st. car. 5

FOR SALE — NEW 7-ROOM 1½-STORY house on S. Figueroa st., large lot, lawn, flowers, shed, oak floors, hardwood and white enamel finish, all modern conveniences; a bargain at $4000. Call after 3 p.m. 5306 S. FIGUEROA ST.

FOR SALE—BEAUTIFUL HOMES FROM $2000 to $5000, and on terms from $150 to $500 down, balance easy, in West or Southwest. BROADWAY REALTY CO., 519 O. T. Johnson Bldg. Broadway and Fourth st. Phones Main 1250. A6550. 21

FOR SALE—OR EXCHANGE—A NICE MODern 6-room cottage, clear, bath, cemented cellar, near car line, school, church and stores; will take your mortgage or trust deed in exchange. South 3683. F. C. P. RITTER, 141 W. 45th st. 1

FOR SALE—4-ROOM HOUSE; LOT 50x200; good bakery route included for $1000; or would exchange bakery route for 2 good cows or a 2-seated carriage. Take Strawberry Park car. Get off at Woodcrest, first house south side. 1

FOR SALE—2-STORY 9-ROOM HOUSE, ON Pasadena Short-Line;; hardwood floors, furnace, electricity and gas; lot 80x162 ft.; east front. 1129 FAIR OAKS AVE., South Pasadena, near Monterey Road, $8500. 1

FOR SALE—NICE NEW PLACE; NICE 6-room bungalow; will soon be completed; out on Moneta ave., close in; price $3200; $300 cash, balance $25 per month. Main 2892, F3210. 903 CENTRAL BLDG. 1

FOR SALE—BARGAIN; 8-ROOM HOUSE, east front; fine location; Pico Heights; never offered for less than $4000, but if sold within 10 days can be had for $3000; terms. GREENFIELD, 2718 W. Pico. 1

FOR SALE—WITH BATH, 6-ROOM BUNgalow, beautifully finished, all modern conveniences for cash or terms, near car, schools and park, 631 E. 46TH ST. Owner's Phone, MAIN 4652. Must be sold. 4

FOR SALE—MY RESIDENCE, 1064 W. 35TH Place. Take University car; 7 rooms, modern; all improvements; price $4500; part cash, balance on time. JAS. F. BUTLER, 749 S. Spring st.

FOR SALE — GREAT BARGAIN; OWNER leaving town; elegant home, 9 rooms, extensive grounds, near Cawston Ostrich Farm; must sell; excellent terms, or will rent furnished, $65. PHONE 29033. 1

FOR SALE—AN 8-ROOM COTTAGE, HARD finished, immediately. 736 S. Broadway. Call up KIMBALL WRECKING CO., A2141, 1454 N. Main st., East 578. 1

FOR SALE—$300 BUYS MY $650 EQUITY IN 5-room cottage, on 38th st., balance, $2014, payable $20 month. See my agent, G. R. COMTE, 105 S. Broadway. Main 3144. 21

FOR SALE—FIVE-ROOM MODERN BUNGAlow at a sacrifice if sold by Monday; house was built as a home by owner; terms. See house and OWNER, 2052 W. 27th st. 1

FOR SALE—NO. 2711 ELLENDALE PLACE; lot 65x214; large 11-room house, easy terms.
A3807. HAY & HARDWICK,
Main 6409. 724 Bryson Bldg. 21

FOR SALE—YOUR CHANCE.
A nice 6-room house out on Moneta yellow car line; price $1700; $100 cash, balance $25 per month. 903 CENTRAL BLDG. 1

FOR SALE—LISTING YOUR PROPERTIES WITH SCHLOESSER & BARNETT INSURES QUICK SALES. 517 CENTRAL BLDG. HOME F2520. 1

FOR SALE—IF YOU WANT A BARGAIN in an 8-room modern house in Vermont Square, call up OWNER, South 5377. 21

FOR SALE — SIX-ROOM NEW, MODERN bungalow, near Moneta ave., 45th st. 'Phone OWNER West 4960. 1

FOR SALE—
Houses.

FOR SALE—
"A MANSION IN A NUTSHELL."
THIS IS THE HANDSOMEST HOME ON the market at the price, at 4227 S. Grand ave., on east-front 50-foot lot; 9 rooms, with every up-to-date convenience; furnace heat upstairs; beamed and decorated ceilings, hard and polished floors throughout; magnificent electric fixtures and effects; an extra fine white stone mantel, which alone is worth coming to see. For one week, $500 cash will handle it, balance monthly, or might consider cheap lot as part payment. F. H. REDPATH, owner, 4200 S. Flower st., "builder of beautiful homes." Prices are advancing. Buy now. South 589. 1

FOR SALE—
"PROSPERITY WILL GLISTEN ON YOUR DOORSTEP"
IF YOU BUY HOME PRODUCTS.
PROVE IT BY BUYING
329 W. 50TH ST.
"VERMONT PLACE,"
THE HANDSOMEST 6-ROOM COTTAGE IN THE SOUTHWEST FOR THE MONEY.
IT IS ABSOLUTELY PERFECT.
$300 CASH, BALANCE MONTHLY.
SEE OWNER, F. H. REDPATH.
4200 S. FLOWER.
"BUILDER OF BEAUTIFUL HOMES."
P.S.—PRICES ARE ADVANCING. BUY NOW.
1 PHONE SOUTH 589.

FOR SALE—FURNISHED, 6-ROOM, STRICTly modern, bungalow; has all the artistic things that make an attractive home, hardwood floors, beamed ceilings, paneled dining room, built-in buffet, library, handsome lighting fixtures, gas and mantel, bathroom and bedrooms, finished in white enamel, cabinet kitchen, 2 large laundry tubs, garage, fences, cement driveway, nice lawns, front and rear. Furniture all new and high-class oriental rugs, etc., property is located on 54th st., between Main and Moneta, close to 3 car lines, schools and churches, and where values will increase. House alone is well worth price of $4000, only $1000 cash, balance to suit, courtesy to agents. V. F. WINSLOW, 53rd and Main streets, both phones. 21

FOR SALE—
7-ROOM MODERN RESIDENCE, $4600.
NEW MODERN RESIDENCE, 7 ROOMS, WELL FINISHED, HARDWOOD FLOORS, BEAM CEILINGS, PANELED WAINSCOTING IN DINING-ROOM, FINE BUFFET, BEAUTIFUL FIXTURES, TILE MANTELS, STATIONARY WASH TUBS AND WASHSTAND; SOLAR HEATER, FIRST-CLASS PLUMBING, FRONT AND SCREEN PORCH, CLOSE IN; PRICE $4600. EAST TERMS.
EMIL FIRTH (Owner,)
319 W. Fourth st., bet. Broadway and Hill st.
"You're Safe at Firth's."
21 Phones—A8105, Main 2542.

FOR SALE—
—$10,000—
A modern 9-room residence, never occupied; east front lot, 65x178; four bedrooms.
Everything to please the most careful buyer.
Open afternoons, 2:30 to 5 o'clock. Come out and see the finest home for the money ever offered on the heights.
F. M. WEBB (owner,)
Tel. A9030. 1615 Gramercy Place.
* No trades considered.

FOR SALE—
329 W. 50TH.
"VERMONT PLACE."
THIS IS ONE OF THE MOST COMPLETE AND ARTISTIC SIX-ROOM COTTAGES ON THE MARKET AT THE PRICE.
GET PRICES AND TERMS FROM OWNER, F. H. REDPATH, "BUILDER OF BEAUTIFUL HOMES."
4200 S. FLOWER ST.
PRICES ARE ADVANCING.
1 BUY NOW. SOUTH 589.

FOR SALE—
405 W. 42D ST.
NEW, MODERN 8-ROOM 1½-STORY BUNGALOW; UP TO DATE IN EVERY RESPECT; SWELL NEIGHBORHOOD; $500 CASH AND $35 MONTHLY WILL HANDLE IT FOR A FEW DAYS ONLY. SEE OWNER, F. H. REDPATH, 4200 S. FLOWER.
"BUILDER OF BEAUTIFUL HOMES."
HEAR THE ELECTRICAL MUSIC BOX THAT GOES WITH IT. 1

FOR SALE—BY OWNER.
My 6-room bungalow, east front, with lot 100x150; all nicely fenced; lawn, flowers and shrubs; set; cement work all in and lot is slightly terraced above walk; excellent location; restricted, and gas; house is strictly modern, having just been completed; hardwood floors, beamed ceilings, paneled walls, etc.; as I cannot occupy the home myself I will sell at this very low figure, $4200, but cannot pay commission at this price. Address M, box 219, TIMES BRANCH OFFICE. 21

FOR SALE—
A MODERN BUNGALOW,
VERMONT SQUARE.
$300 CASH, BALANCE TERMS.
6-room bungalow, just completed; hardwood floors, beam ceilings, laundry tubs, cabinet kitchen, lawn, etc.
I also have several lots in Vermont Square, on which I will build and sell you a modern home on terms. See OWNER, 1126 W. 51st. Grand-ave. (46th-st.) car to Kansas ave. 1

FOR SALE—
BARGAINS.
IF YOU CONTEMPLATE BUYING A HOUSE OR VACANT LOT, DON'T FAIL TO SEE
GILES & KELLS,
MGRS. HOUSE & LOT DEPT.,
WRIGHT & CALLENDER CO.,
405 S. HILL ST.
* BOTH PHONES EX. 80.

FOR SALE—HOUSES.
Beautiful, new and modern, one and one-half-story, 8-room bungalow in Highland Park, near Occidental College. Hardwood floors, beam ceilings, cement porch and attractive in every particular, $4800. Small payment down, balance little more than rent. Bungalows from $3000 up.
HIGHLAND PARK INVESTMENT CO.,
101 E. Avenue 57. Home 'Phone 39435. *

FOR SALE—
Four room cottage in Sunset Hill district, block and half from car, 5 cent fare; porcelain bath, toilet, and hot water boiler; lot 50x150 feet; fruit and shade trees; price $1600; $200 cash, balance $20 a month.
ROBT. F. JONES,
613 Fay Building.
Phones—A7929. Main 3282. 21

FOR SALE—IN ALHAMBRA, STRICTLY modern 6-room artistic bungalow and massive cobblestone fireplace, beamed ceilings, paneled walls, beautiful electric fixtures; built-in bookcases and buffet; cobblestone pillars; porch 22 ft. long, facing the mountains; finest neighborhood; 1 block from car; will sell far below cost. See BORGMEYER, 217 Stimson Blk. 21

FOR SALE — $50 CASH, BALANCE EASY payments, 5-room bungalow; also one 6-room bungalow, $1700, easy payments. Moneta car. 5c fare, near Moneta ave. Owners want action. WHITE & CO., S. E. corner 59th and Moneta. 2

FOR SALE—HOUSES.
Beautiful modern new bungalows, also two-story houses, up-to-date in every particular, $3000 to $5000. Small payment down, balance little more than rent, or will build to suit you.
HIGHLAND PARK INVESTMENT CO.,
101 E. Avenue 57. Home 'Phone 39435. *

FOR SALE—AN ELEGANT 6-ROOM MODern bungalow, with all latest conveniences, completely furnished, located on 54th, between Main and Moneta, at sacrifice price of $4000; $1000 cash, balance to suit. Courtesy to agents. Must be sold. PHONE SOUTH 2925 or Home Phone 29098. 21

FOR SALE—SMALL HOUSE, PARTIALLY burnt, 116 E. Adams st. Apply WEST 1449, SUNSET. 2

FOR SALE—
City Lots and Lands.

FOR SALE—VERMONT AVENUE MEANS steady growth. See what two years has accomplished. Bring me $450 cash and say you'll build. I'll sell you a lot on 54th st., between Vermont and Budlong for that, sure. McGRATH, with STRONG & DICKINSON, 2nd and Broadway. 21

FOR SALE—TWO HANDSOME LOTS, 100x160, S.E. corner 21st and Fourth ave. Will be sold at a sacrifice for cash. Fourth ave. is very wide and restricted. This is a bargain for some one. For particulars see EMERSON REALTY CO., 301-2 Delta Bldg. F1229.

FOR SALE—OR EXCHANGE—LOTS 9 AND 10, block A, Glendale; small house on same; will exchange for lots in Oakland or suburbs. A. A. ATKINSON, Eagles' Hall, 120 E. Third st., for next week. Later at 1420 52d ave., Fruitvale, Alameda Co., Cal. 1

FOR SALE—BURLINGTON AVE.
$1750—Near West Third street; $350 cash, or you build and I will take back mortgage for price of lot. J. W. RICE, 306 Lissner. Main 1292. F1292. 2

FOR SALE — NICE HIGH LOT NEAR Downey avenue; fine view; will sell very cheap, cash or terms. J. R. KIRKPATRICK, 2730 W. Pico st. 2

FOR SALE—2 LOTS, 57TH ST., BETWEEN Moneta ave. and Figueroa st., $850 each, $150 cash, $10 per month. Address V, box 14, TIMES OFFICE. 21

FOR SALE—$7500. THE BEST LOT FOR hotel or apartment-house that $7500 can buy; best surroundings, view; location. Ask MR. BIRDWELL, 1130 W. Seventh st. …

FOR SALE—
City Lots and Lands.

FOR SALE—
OXFORD SQUARE.
THE FINEST OF THE LATE RESIDENCE SUBDIVISIONS IN BEAUTIFUL WILSHIRE.
Oxford square is a refined and aristocratic section in the most desirable portion of the Wilshire district.
Added to the natural advantages of location, neighborhood and enhancements of value, it possesses unusual features in the high character of its improvements.
It has been so recently platted that every late improvement has been made. All previous efforts have been surpassed in the ambition to place it at the front in preference and desirability.
The avenues are 70 feet wide and are graded and oil-tamped. The best quality of material has been used in the curbing, gutters and walks. The latter are wide and ornamented by wide parkings, set with large palms.
Handsome corner pillars, surmounted by decorative electroliers grace the street intersections, imparting a distinction and exclusiveness entirely its own.
The electric railway facilities are excellent, providing rapid and frequent transportation to and from the business section.
Oxford Square contributes to every nice home comfort and convenience and permits of easy access to and from the business center by auto or electric car lines.
Considering its many remarkable advantages and the high character of the improvements and surroundings, the prices are very low and the terms very easy.
LARGE 171-FOOT LOTS, $1600 TO $1800.
IT IS UNEQUALED FROM A PURELY INVESTMENT STANDPOINT.
EMIL FIRTH (Owner,)
319 W. Fourth st., bet. Broadway and Hill sts.
"You're safe at Firth's."
21 'Phones A8105, Main 2542.

FOR SALE—
WITHIN THE CITY LIMITS OF LOS ANGELES AND WITH A 5c CAR FARE, CITY LOTS, HIGH, DRY, SCENIC, GOOD DRAINAGE, ON THE HILLS, OVERLOOKING BEAUTIFUL EASTLAKE PARK, $125 AND UP ON OUR EASY PAYMENT PLAN OF $1 DOWN AND $1 PER WEEK ON EACH $100; NO INTEREST OR TAXES. FREE EXCURSIONS EVERY DAY. FOR FULL PARTICULARS SEE GOLDEN STATE REALTY CO. NO OTHER REALTY CO. SELLING CITY LOTS IN THIS MANNER. 608-610 SOUTH SPRING STREET. BOTH 'PHONES.

FOR SALE—
60x200. SOUTHWEST. $850.
LARGE NORTH FRONT LOT, BETWEEN BUDLONG AND NORMANDIE AVE. HIGH, LEVEL GROUND, CEMENT WALKS, CURBS, STREET GRADED AND OILED. 60 FT. FRONT BY 200 FT. DEEP. GOOD NEIGHBORHOOD. NEAR TWO CAR LINES. PERFECT TITLE. ONLY $850. TERMS $10 CASH AND $10 MONTHLY.
EMIL FIRTH (Owner,)
319 W. Fourth st., bet. Broadway and Hill sts.
"You're safe at Firth's."
21 'Phones A8105, Main 2542.

FOR SALE—
SUNKEN GARDEN.
We have them in our Annandale Heights tract; front of each lot high and level; picturesque canyon across the rear; large lots, $250 to $750, $10 down and $5 per month; 800 feet altitude; no adobe; near 5-cent car line. Take yellow Garvanza car on Main st., marked "Eagle Rock Avenue" and go to our branch office at end of line, or CRITES, MYERS & KULLI, 107 S. Avenue 64. We build on monthly payments. *

FOR SALE—
ONE ACRE, $350.
ONE ACRE OF LEVEL GROUND. RICH, SANDY LOAM SOIL. WATER PIPED. STREET GRADED. CLOSE IN. NEAR ELECTRIC LINE. FREE WATER. ONLY $350 FOR THE ACRE. $10 CASH AND $10 MONTHLY, OR 5 PER CENT. DISCOUNT FOR ALL CASH. EMIL FIRTH, 319 W. Fourth st., bet. Broadway and Hill. 'Phones A8105, Main 2542. 21

FOR SALE—LOTS, $175 TO $600, IN THE foothills, between Garvanza and Eagle Rock, 800 feet altitude; no adobe; $10 to $50 down and $5 per month; this is a beautiful, picturesque district, near 5-cent car line. Take yellow Garvanza car marked "Eagle Rock Avenue" on Main st., and go to branch office at end of line, or CRITES, MYERS & KULLI, 107 S. Avenue 64. We build on monthly payments. *

FOR SALE—FINE LOT IN VERMONT Square. 829 CENTRAL BLDG. 1

FOR SALE—EAST FRONT LOT, WILTON Place; will take $2200 cash. Call 71615. 21

BUSINESS INVESTMENT—

PATENTS; $5 DOWN, BALANCE EASY. 318 DELTA BLDG. 2

CONTRACTORS—
And Builders.

PLANS AND SPECIFICATIONS FREE.
$300 builds neat 4 room bungalow; porcelain plumbing, front and back porches.
$700 builds plastered modern 5 room bungalow; porcelain plumbing, brick foundations; tinted walls; wired for electric lights; all large rooms.
Low bids on all classes of building.
We build everywhere in California.
W. G. HANSON BUILDING CO.,
518 Mason Bldg., Fourth and Broadway.
Main 4532. F5487. 21

WE WILL BUILD FOR YOU BY MONTHly payments. ADAMS ST. BUILDING CO., 2502 Central ave. We have built over 1500 houses in Los Angeles and guarantee first-class work. Phone SOUTH 4030. *

FOR SALE—
Hotels and Lodging-houses.

FOR SALE—OR EXCHANGE—BY H. C. DECKER, 453½ S. BROADWAY.
'PHONES MAIN 4177, F3223.
HEADQUARTERS FOR HOTELS AND EXCHANGES.

15 rooms, on best street	$900
Hotel, 34 rooms, worth $3000, only	$1300
8 rooms and bath, beautiful home	$400
48 rooms, grand corner	$4000
Exchange, 50 rooms, rent $100	$3000
Exchange for lots, 42 rooms	$2100
S. Olive st., 18 rooms	$1250
28 rooms, exchange for anything	$2000
Corner on Fifth, 54 rooms, for exchange	$4000
Exchange; what have you? 28 rooms	$2000
14 ROOMS, see this house at once	$650
HOTEL, HOTEL, MODERN, 100 rooms	$7000
THE QUEEN OF ALL, 60 rooms	$4000

YOU CAN EXCHANGE FOR ANY HOUSE.

DESIRABLE CORNER APARTMENT-HOUSE, 34 rooms, only $1000 cash, balance easy payments; MODERN, steam heat, very good; price $3500; this house cost $5500.

PICK-UP, 70-ROOM APARTMENTS, corner, cheap rent, $1000 cash, balance exchange.

43-ROOM CORNER HOUSE TO RENT, FURNISHED.

90-room apartment-house, exchange	$10,000
Exchange for real estate, 64 rooms	$5000
34 rooms, new, modern, only	$2100
Flat, 6 rooms and bath	$350
Country hotel, for exchange	$6000
200-room apartments	$25,000
Apartment-house, 64 rooms, exchange	$5500
18 rooms, good; best location	$1250
42 rooms, on Spring; payments	$2100
14 rooms, worth $1000, only	$425
14 rooms, new furniture	$650
38-room, exchange for cottage	$3000
63-room apartment-house for cottage	$3000
16-room, new, clean, good; must sell	$1200
45 rooms, new; very good; clears $200	$4000

500 OTHER BARGAINS. CALL FOR LIST. TO BUY, SELL OR EXCHANGE, SEE DECKER, 453½ S. Broadway. Main 4177, F3223. 21

FOR SALE—OR EXCHANGE—
We have for sale and will take a part in trade, a close-in, well furnished apartment house; a money maker and bargain; if taken at once, price $5000, or will take a smaller house, part payment. Address OWNER, P.O. box 1087. 1

FOR SALE—CHEAP; PARTY WANTS TO go away; apartment house, lease and furniture; the house and furniture are both new and modern. There are 61 pleasant rooms. A fortune for some one. H. D. COLSON, 812 H. W. Hellman Bldg., Corner Fourth and Spring sts. Phone A7071. *

FOR SALE—APARTMENT HOUSES.
53 rooms, 20 apartments, 3 and 4 rooms, rent $2.75 per room; close in; must be sold within the next three days; best offer gets this bargain. Last sale $6000. V. E. STOCKWELL & CO., 334 Grant Bldg., A2814. Main 1589. 1

FOR SALE—FURNITURE AND LEASE OF small West Seventh st. apartment-house, by owner of property recently completed, all full; good terms to right party. Address W, box 97, TIMES OFFICE. 1

FOR SALE—ROOMING-HOUSE; LONG lease; 12 rooms, including kitchen and dining-room; furnished, $25 per month; also store 25x80 ft., $25. 2108 DOWNEY AVE. Inquire next door east. 1

FOR SALE—$400 BUYS ONE OF THE BEST located rooming-houses in Los Angeles; on a corner, near Arcade Depot; 16 large sunny rooms; nicely furnished. Apply at 516 EAST FIFTH. 1

FOR SALE—OR EXCHANGE—THE LARGest and best paying rooming-house in San Diego; easy terms; $5000. M'PHERSON, 918 D st., San Diego, Cal. 1

FOR SALE—OR EXCHANGE, $8000; FINE hotel lease; close in; easy terms, or trade. Address M, box 245, TIMES BRANCH OFFICE. 1

FOR SALE—10-ROOM BOARDING AND rooming house full of permanent people, fine location, $800; trade worth half the price. PHONE F4974 …

FOR SALE—
Hotels and Lodging-houses.

FOR SALE—BY OWNER, NEWLY FURnished apartment-house; good business; long lease; must sell. 'PHONE A322. 1

FOR SALE—
Country Property.

FOR SALE—
FIVE ACRES RICH FARM LAND in Tulare county, on which we will build you a new cottage of 3 rooms.
$350 CASH
is all the cash it requires to get this ranch, the balance you can pay us in small yearly payments. Land adjoins a progressive town near 3 large market centers, our water developed and goes with the land free, the only cost to you is the small cost of electrical power, 350 acres sold to homeseekers in the last 15 days, because they have seen what others are doing and are convinced they can make a living. $142 is first payment on 5 acres; $287 is first payment on 10 acres. No open ditches, no malaria. Join our excursion and be convinced, we guarantee our land. Call and get illustrated booklet. E. F. H. MORSE DEVELOPMENT CO., 531 S. Spring st., Los Angeles. *

FOR SALE—
I am anxious to sell my property, and will sell the following at a bargain: About 1½ acres of perfectly level garden land, located at Tropico, 4 blocks from the electric line. There is a modern 6-room cottage, bath, hot and cold water; good well-built small barn; 17 full-bearing peach trees; 118 young trees, consisting of plums, prunes, apples and walnuts; 800 grape vines, (8 different varieties;) I have recently had a steel fence built all around the place; I will sell this place for $3250, with $1500 down, balance on mortgage; also the furniture and piano for sale should purchaser need them. Take Glendale car at Sixth and Main, get off at Park ave., walk 2 blocks east to Moore ave., then 1 block east on Moore ave. to Boynton st. MRS. V. P. ABASTA, owner, phone Glendale 1332, N. B.—No exchanges. 1

FOR SALE—
FREE INFORMATION.
HOMESEEKERS.
Literature about ranches of every description, any part of Pacific Coast country. We can help you with information where to go, how to get there.
SUNSET MAGAZINE HOMESEEKERS' INFORMATION BUREAU,
600 South Spring st.
* Office Southern Pacific Railway.

FOR SALE—
Choice building sites in Eagle Rock Valley; easy terms; lots or acres.
Several choice pieces of orange or deciduous fruit lands in Lindsay district, San Joaquin Valley.
San Gabriel Valley acres, with free water, one to five acre pieces; investigate.
List your exchanges with me; lots, acres, stocks for exchange.
FRANK E. BOOTH,
Phone F4727; 309 Central Bldg.,
Main 4727. 6th and Main. 1

FOR SALE—$350 AN ACRE WITH WATER, at MONROVIA ACRES. 5 acres planted less than 5 months ago give promise of netting their owners $1000 yearly per acre. Let us show you. Only a few foothill localities that will grow this crop. New York City alone will take the entire product of 2000 acres and there is but 125 acres in existence, planted. This land is in the heart of the orange belt; sandy loam soil, fine for Valencias, fruits, vegetables and alfalfa. Some cheaper land, good poultry. Near schools, churches, business. 20 miles from Los Angeles on Pacific Electric at two stations. Fine neighborhood. JOSEPH R. LOFTUS CO., 129 W. 6th st., Main 5518 or F5518. H. A. SMITH, Country Dept. 21

FOR SALE — 500-ACRE COMBINATION ranch located twelve miles from Porterville, Tulare county, in the frostless belt and having perpetual river bank water right. Ten acres in oranges, with good house, barns, corrals, fences, etc., and 200 acres more of the finest of orange land. Riverside and Redlands investors take notice. Alfalfa and grain can be raised in abundance on more than 100 acres of the balance is splendid grazing land and represents more than $7000 in standing timber. … $15,000; ½ cash. This will sell quick. Call today. Telephone B2852. Ask for Fisher. 1

FOR SALE—AT POMONA.
A 10-acre home place, city limits; best of soil; 5 acres in alfalfa; perfect stand; 1 acre potatoes, 1 acre in corn, etc.; all kinds family fruit, full bearing; a 6-room house, good barn, windmill and tank; fine team, harness, 1 heavy wagon, 1 spring wagon, mowing machine, 1 hay rake; all small … 1 fine Jersey cow; 1 calf, 4 dozen chickens will make a close price and give terms … part. E. A. MORGAN, 401 Pacific Electric Bldg., Los Angeles, Cal. (Exclusive sale.) 1

FOR SALE—
BIG LAND OPENING.
We are placing on the market 4000 acres of sandy … rich and clear land in Tulare and Kern counties, adjoining the town of Delano; well developed, and is free. We are offering very attractive proposition until November to those wanting a ranch of 20 acres, … small cash payment, balance in 5 years. MORSE DEVELOPMENT CO., 531 S. Spring st., Los Angeles.

FOR SALE—
A HOME FOR YOUR WIFE AND BABY. Independence for life among congenial friends can be had by joining the already established Co-operative Colony in Mendocino county, 150 miles from San Francisco. 400 families wanted at once to operate the industries and care for hundreds of head of live stock of all kinds. For further information apply to 45 KEARNY ST., room 304, San Francisco. 21

FOR SALE—
SNAP, 200 ACRES,
IN 40-ACRE PARCELS,
ON FERNANDO ROAD, BEYOND BURBANK, WORTH $125 PER acre. Price $90 an acre, half cash. Come quick.
JOSEPH R. LOFTUS CO.,
129 W. 6th. Main 5518, F5518.
H. A. SMITH, Country Dept. 21

FOR SALE—FIVE ACRES OR LESS, WITH water, near Monrovia. Two growers are selling their first crop of a new winter vegetable seven months; at the end of five months … they expect to be clearing $1000 an acre yearly. Come and see. JOSEPH R. LOFTUS CO., 129 W. 6th. Main 5518, or F5518. H. A. SMITH, Country Dept. 21

FOR SALE—
320 acres of land in Tulare county, Corcoran district; 7 days only; $12.50 per acre.
440 acres of land near Alpaugh, $20 per acre; land sold around it at $60 per acre; this land will stand inspection; snap. Address V, box 108, TIMES OFFICE. 1

FOR SALE—MY RIGHT TO 320 ACRES good … plow land, fifty acres plowed, ready to seed, house, well, good young team, wagon, 1 harness, buggy, plow, harrow, cultivator, nine milk cows, Jersey bull, 100 chickens, household goods; 1½ miles from Santa Fe depot; $2500. FRANK J. WELLS, Barstow, Cal. 4

FOR SALE—FIVE ACRES AT PERRY, ON Redondo line, near Gardena; in berry section; black … soil; will grow anything. Plenty of water, few terms for quick sale and three years' … See owner. (T. C. Hickman,) JOSEPH R. LOFTUS CO., 129 W. 6th, Main 5518, F5518. 21

FOR SALE—
45-acre ranch 10 miles east of Riverside, good 7-room house, large barn, large reservoir, 10 acres 18-year-old oranges, 5 acres in olives, 2 windmills, will exchange for Los Angeles property. D. BENSON, owner, Hotel Chickasaw. *

FOR SALE—440 ACRES IN MARIPOSA CO.; 100 acres meadow, 10 acres apples; trout stream running through; deer in orchard at night; scenic features splendid; good buildings; timber; near postoffice, $7500. J. E. RUSSELL, … Cal. 21

FOR SALE—240 ACRES, MOSTLY LEVELED and seeded; two fine flowing artesian wells on property; only ½ mile from Coachella; must sell quick; price $12 per acre. C. PAULSEN, Coachella, Cal., or SAM NEWLON, 1 S. Hill st., Los Angeles. 1

FOR SALE—RANCH, CLEAR, PRICE $4000; improvements worth $2000; plenty of flowing water; ranch for cattle, hogs, or chickens; splendid place to plant an apple orchard. Address V, box 42, TIMES OFFICE. 21

FOR SALE—BEAUTIFUL SAN GABRIEL Valley, 1 to 5-acre lots, $30 down and $10 per month, free water; 12 miles from city, on electric car line. J. W. PINNEY, room 4, Orpheum Theater Bldg., 227 S. Spring st. 1

FOR SALE—WE WILL SELL YOU A FINE level farm, close to R.R., near Los Angeles, $80 acre and up per acre. Plenty of water. OSBURN LAND CO., 405 Chamber of Commerce.

FOR SALE—320 ACRES SCHOOL LAND. This is the finest alfalfa land in the State and only $15 per acre; if sold in the next few days. Less than ½ cash. OSBURN LAND CO., 405 Chamber of Commerce. 1

FOR SALE — GREAT BARGAIN; OWNER going away, improved 20-acre ranch, near Monrovia; water stock; alfalfa, walnut, fruit, orange trees. 'Phone West 1476. Address OWNER, V, box 136, Times Office. 21

FOR SALE—40 ACRES, NEAR DELANO; fine property; new house, barn, $1200 pumping plant, plenty water, pair big mares, harness, wagon, all farm implements; only $2700. W. L. NORRIS, 525 S. Spring, 8 to 10 a.m. 21

FOR SALE—BIG SACRIFICE, 20 ACRES; close in; pumping plant; house, barn; part fruit and alfalfa; mile from electric car. $225 per acre. Phone MAIN 6596. 1

FOR SALE—TEN ACRES CHOICE ORange land, unimproved, best locality; no frost; fine bearing groves adjoining; with water $1800. Box 211, UPLAND, CAL. 2

FOR SALE — SEND 2c FOR PETALUMA Land Journal "L" to ATKINSON REALTY COMPANY, Petaluma, Sonoma county, Cal., the greatest poultry center in the world. …

Classified Liners.

FOR SALE—
Country Property.

FOR SALE—
TURN YOUR WORK INTO PLAY AND MAKE MORE MONEY.
5 ACRES COSTS ONLY $1250.
$5 CASH AND $5 PER ACRE PER MONTH.
You can make more money on 5 acres at Monte Vista than on 40 acres at many other places. It's all in the productivity and usefulness of the soil and the abundance of the water. At Monte Vista the soil is among the best in the State for oranges, and the water is developed and piped. The water stock goes free with the land. Every modern facility is at hand. The railroads and the packing-houses are right there on the tract. There is no lost time; nor no lost effort. Every improvement made by your neighbors reacts on the rising value of your own property.
JUST TO PROVE THIS STATEMENT.
You will find upon investigation that improved orange groves surrounding Monte Vista are being sold at prices ranging from $1500 to $2000 an acre. Monte Vista has the same future. All it needs is your effort, and there is no farm industry wherein so little effort counts for so much as in orange-growing.
GO AND SEE MONTE VISTA AND JUDGE FOR YOURSELF.
Monte Vista lands are good for all farm products. They are fine for fruits of all kinds, besides oranges and lemons. Grain, alfalfa, berries, melons, and all garden vegetables yield big profits. Crimson rhubarb is returning $500 to $750 net per acre a year in that district. The property is only 60 minutes from Los Angeles, ten minutes east of Pomona, and half a mile west of the postoffice at Ontario.
5 ACRES ORANGE LAND.
IN A SITUATION UNEQUALLED BY ANY OTHER TRACT ON THE MARKET, WITH FULL WATER RIGHTS.
$1250—$5 CASH AND $5 A MO. PER ACRE.
EXCURSIONS TWICE DAILY AND SUNDAY.
EMIL FIRTH,
319 West 4th st., bet. Broadway and Hill st.
"You're Safe at Firth's."
• Phones—A4305, Main 2543.

FOR SALE—
ORANGE COUNTY FARMS,
NEAR FULLERTON.
11-acre tract, improved with house, barn, well, windmill, 2 horses, 1 cow, 5 dozen chickens. Plow, cultivator, wagon and buggy and harness. Price $4250, $1250 cash, balance easy terms.
20-acre tract, with small house, barn, chicken houses, windmill, chickens, 1 cow, pigs, 2 horses, 1 wagon, plow, cultivator and harness. Price $6000.
10-acre tract. Finest soil. No. 1 vegetable land. Price $2500; $500 cash, balance easy terms. This land will pay out for itself with one-half of crops raised on the land.
JACOB STERN,
31 404 Pacific Electric Bldg.

FOR SALE—215 ACRES FINEST ALFALFA land; level, sandy loam, with abundance of water; fine well and pumping plant; pumping 60 inches; located 12 miles west of Riverside and 45 miles from Los Angeles on the Salt Lake R.R. with spur track to the ranch; price $150 per acre; 1-3 cash, balance 2 and 3 years. W. J. G. LAMBERT, owner, 351 Cajon st., Redlands, Cal. 2

PALO VERDE.

FOR SALE—
BLYTHE RANCH LANDS
$25.00 AND UP WITH FREE WATER.
Blythe Ranch soil equals in productive power the best of Imperial Valley. In addition it has an elevation of 265 feet above sea level, and it is irrigated and fertilized by the inexhaustible Colorado River, through a model system of canals owned and operated by the farmers.
Blythe City lots at from $100 to $500 are attractive to investors because development is just beginning and the new town will be made the metropolis of the Palo Verde Valley.
Excursions Monday and Friday.
INTERSTATE LAND CO.,
423 South Broadway, Los Angeles, Cal.
Home F1605. Main 2035.
Blenkiron Bros. Louis Evans. 31

FOR SALE—
PALO VERDE VALLEY,
THE NEW LAND OF GREAT OPPORTUNITY.
I have an assignment of 160 acres desert entry that I can sell very cheap. If you want a snap, let me hear from you. Water will be ditched to land inside of four months. Address W, box 1, TIMES OFFICE. 31

SANTA CRUZ, CAL.

FOR SALE—WRITE AT ONCE FOR FREE copy of SANTA CRUZ TIMES, list of real estate snaps. •

COACHELLA VALLEY—
(North Imperial.)

FOR SALE—IF IT'S EARLY CROPS AND easy money and lots of it you are looking for, you want a little farm in the beautiful Coachella Valley; 40 acres will produce more than 160 back East and with a fourth the labor. Flowing wells and plenty of wood on land; buy now and get ready for the fall crops. Call or write for booklet and map. THERMAL REALTY CO., Thermal, Cal. Riverside county. Los Angeles office 200-201 Fay Bldg. •

IMPERIAL VALLEY—

IMPERIAL.

FOR SALE—IMPERIAL LANDS, 6 YEARS' actual residence and constantly in the real estate business gives us a thorough knowledge of the valley and we can guarantee all deals we make. Send for maps and other information. STANLEY-DE-BLOIS COMPANY, Brawley, Cal. •

FOR SALE—
Poultry Ranches.

FOR SALE—4-ACRE RANCH ON WHITTIER electric line, improved with modern 6-room house, windmill, large tank, running water in house and barn. Thirty hydrants in orchard and garden. Room in barn for three horses, cow, one hundred chickens, 20 large turkeys, horse and rubbertired runabout, and spring wagon. 3 sets harness and farm tools, hose, etc. Seven tons baled hay, four cords of fire wood. This property is worth $775. The owner has lived there for the past six years, made a good living and saved money, but recently got married and will leave for the East at once. Price today $5000 cash. This property must be seen to be appreciated.
BROADWAY REALTY CO.,
Home A6880. Main 6280. 519 O. T. Johnson Bldg. Broadway and Fourth st. 3

FOR SALE—POULTRY FARMS IN THE Inglewood Colony, where you can make a profit. You can raise chickens and eggs almost anywhere, but in the Colony you can SELL them for cash at top prices. This is your chance to get into the poultry business on a practical basis. Don't miss it. The terms are easy and conditions most favorable. Call on INGLEWOOD WATER COMPANY, 840 Wilcox Bldg. •

FOR SALE—
Suburban Property.

FOR SALE—
I am anxious to sell my property, and will sell the following at a bargain: About 1¼ acres of perfectly level garden land, located at Tropico, 4 blocks from the electric line. There is a modern 6-room cottage, bath, hot and cold water; good well-built small barn; 17 full-bearing peach trees; 118 young trees, consisting of plums, prunes, apples and walnuts; 650 grape vines, (6 different varieties;) I have recently had a steel fence built all around the place; I will sell this place for $3300, with $1500 down, balance on mortgage; also the furniture and piano for sale should purchaser need them. Take Glendale car at Sixth and Main, get off at Park ave., walk 2 blocks east to Moore ave., then 1 block east on Moore ave. to Boynton st. MRS. V. P. ABARTA, owner, phone Glendale 1332, N. B. —No exchanges. 1

FOR SALE—AN IDEAL FOOTHILL HOME of ¾ acre of full-bearing oranges, modern 5-room bungalow, good barn, 6 chicken-houses and yards, water stock, tank and storage reservoir, all for $3500, on terms. J. J. DALY, owner, 3 blocks west of Casa Verdugo, on Glendale line. 'Phone Glendale 1354. 2

FOR SALE—IDEAL SUBURBAN HOME AT sacrifice; 5-room bungalow, plastered and tinted, large lot, cement walks, fine lawn, excellent garden, flowers, fruit trees, etc.; 5-cent fare; Long Beach line; price $1600, terms; kindly investigate. Particulars, 313 Citizens' National Bank Bldg. A6371. 31

FOR SALE — RICO ACRES, 15 MINUTES from Sixth and Main sts., on the Long Beach car line. $750 and up. This is $250 cheaper than any acreage in this locality. Free water piped to every acre. For further particulars see GOLDEN STATE REALTY CO., 608 S. Spring st. •

FOR SALE—ONE OR MORE ACRES, $5 down, $10 month. Price $450 up; discount for cash. Ten miles out. On electric. Snap. 30 families just starting. Raise vegetables, chickens, work in city. 441 S. MAIN room 226. Beautiful; look ahead into the future. •

FOR SALE—ACRE LOTS, SOUTHWEST, ON car line; sandy loam soil; plenty of good water; $200 to $550 per acre. F. A. BUELOW. Phone South 5566. 2

FOR SALE—A SNAP, 5 ACRES CHOICE

FOR SALE—
Suburban Property.

FOR SALE—
GET ON THE ELECTRIC LINE, 30 MINUTES FROM BUSINESS AND MAKE THE MONEY ON THE ADVANCING VALUE.
$250 FOR AN ACRE.
$10 DOWN, $10 A MONTH.
If you visit Somerset you will find just what you wish. If you like a high, sightly elevation you will find it there. If you like good soil, the best sandy loam is at Somerset. If you like plenty of pure water you will find it flowing there spontaneously. If you wish productive land, it is at Somerset, where everything grows in abundance.
THE PRICE IS FAR LESS THAN IT OUGHT TO BE.
Values all around it are steadily advancing. You can take up an acre there, be within 30 minutes of your business in the city, raise all your own vegetables and more, too. Keep your own chickens with profit, grow all their food and make big money on the advancing values.
THE WATER DON'T COST A CENT.
It is piped in big steel mains direct to each acre. This is different from paying $20 a year for water and being limited as to quantity. This water flows without pumping. It is so pure and so good that it is being sold in the city by the bottle.
THE ELECTRIC RAILWAY STATION IS RIGHT THERE ON THE TRACT.
Fast transportation to and from the business section. You can live there and work in town and long before you have an acre paid for it will have doubled or even trebled in value. This great spreading city is fast increasing its area and Somerset is becoming a very important suburb of it.
TAKE THE FREE EXCURSION AND GO.
Excursions every hour daily and up to 2 p.m. Sunday. Come in and arrange to go. Ask for free circular and map.
EMIL FIRTH,
319 W. Fourth st., bet. Broadway and Hill st.
"You're safe at Firth's."
• 'Phones A4305, Main 2543.

FOR SALE—OR EXCHANGE FOR CITY PROPERTY.
One 3-story, furnished or unfurnished, 10-room modern house, Spanish mission style, beam ceiling, porcelain tub and wash stand, gas and electric fixtures, acetylene gas plant, large beautiful garage, stables, chicken, pigeon and summer-houses, sidewalk, fine lawn and all kinds of fruits and flowers. Water piped to every lot. This property is a corner lot together with 12 lots of 50x200 feet.
Also one 2-story, 7-room house, with gas and electric fixtures, stable, chicken-houses and 2 acres of fine bearing Valencia orange trees surrounding the house. Water piped to the ground.
These two properties are situated in West Alhambra, corner of Fair Oaks ave. and San Bernardino Road, both surrounded by beautiful homes, between two electric lines, and one block from the S.P. R.R. depot.
Also 8 acres of fine level graded land and graded streets, lots already subdivided; water piped to every lot. This tract is situated on the Covina electric line, on the foothills of Floral Park, facing the beautiful Ramona Boulevard; 7-cent fare, 12-minutes' ride.
Also 2½ acres of fine level land, unimproved, situated about half-mile above the Eastlake Park, on the El Monte Road, 2 blocks between 2 electric lines.
Also one 5 and one 7-room cottage on the corner of East Avenue 37 and Pasadena ave.
All of these properties are free of all incumbrances. I own and will sell same on terms, or exchange for Los Angeles income property.
For further information or photographs of these places, see owner, 9 to 11 a.m., 2 to 5 p.m. Room 526, 5th floor MERCHANTS TRUST BLDG.
Also other lots in Alhambra.
Phones Sunset Main 962. Home A4678. 31

HOLLYWOOD—
For Sale, Exchange or Rent.

HOLLYWOOD, THE IDEAL SUBURB, situated along the foothills, between the city and the sea, 25 minutes from Los Angeles, 6 2-3c fare, 5-minute car service; elevation 450 ft.; population over 4000; excellent schools, Carnegie Library, churches and clubs, no saloons, city mail delivery; home of world's greatest flower painter, Paul de Longpre; tourists should be sure to see Hollywood.
C. H. LIPPINCOTT & CO. have on exhibition a large panoramic view of Hollywood, also hundreds of others views of Hollywood homes and public buildings. You are invited to call for free maps and literature of special interest to visitors; first floor, Times Branch Office Bldg., 531 S. Spring st. •

FOR SALE—SOUTH HOLLYWOOD, LARGE lot on Center st.; also faces Homeside; can build 2 houses, close to school and car. Price $900. OWNER, 1639 Arlington ave. 31

FOR SALE — RANCH AND ORCHARD near Hollywood, no agents. STETSON, owner, Lankershim. 31

GLENDALE.

FOR SALE—HAVE YOU SEEN THOSE ELegant lots in BOWER & NORMAN'S GLENDALE TRACT, COR. 1ST STREET AND CENTRAL AVE.? Only 2 short blocks from car line; lots 50x157¼; $385 and up; $50 down, $10 per month. See owners.
L. L. BOWEN, W. C. NORMAN,
519 Fay Bldg. 324 Pac. Elec. Bldg.,
A4222. Main and Ex. 549. •

FOR SALE—WHEN LOOKING FOR GLENdale property, before buying call at our office on Fourth st., at rear of P. E. station. CHANDLER & LAWSON, real estate agents, Glendale. Phone Home 761, S.S. 1621. •

SOUTH PASADENA.

FOR SALE—2-STORY, 9-ROOM HOUSE, ON Pasadena Short Line; hardwood floors, furnace, electricity and gas; lot 80x162; east front. 1129 FAIR OAKS AVE. near Monterey Road, $3500. 1

SIERRA MADRE.

FOR SALE—A 5-ACRE ORANGE GROVE home in the city of Sierra Madre; three blocks from postoffice; has 490 feet frontage on oiled, cement-curbed street; bungalow and cottage, barns, corrals and other improvements amounting to $5000; price only $10,000. F. R. YERXA, Sierra Madre. •

EAGLE ROCK.

FOR SALE—HOMESEEKERS, VISIT EAGLE Rock Valley before investing; scenery, climate or location in Eagle Rock is unsurpassed. I handle choice clear property only, and built to suit, on easy terms. Come and see E. BECKER, 630 S. Spring, or at end of car line. Take car on Broadway. •

COVINA.

FOR SALE—THE BEST ORANGE SECTION in Southern California. Orange groves a specialty.
POLLARD & HUTCHINSON.
Home Phone 283. Covina, Cal. •

FOR SALE—
Lemon and Orange Groves.

FOR SALE—UNDER FORCED SALE, AT A GREAT SACRIFICE, ONE OF THE FINEST AND BEST-PAYING SMALL NAVEL ORANGE GROVES IN THE CREAM OF THE SAN GABRIEL VALLEY.
The trees are in first-class condition and are now maturing a crop of extra fancy fruit. NO FROST; NO SCALE; AMPLE WATER RIGHTS. The location is ideal for a home, being close to railway, schools and churches.
We can offer this property on an immediate sale at 1-3 less than its market value and on easy terms of payment. Please act quickly. SOUTHWESTERN MORTGAGE LOAN CO., suite 504, Chamber of Commerce Bldg., Pasadena. 'Phone Sunset 2144. 31

FOR SALE—
AN ORANGE COUNTY BARGAIN—16 acres, about 7 acres in oranges, (mostly Valencias,) 2 acres in lemons, family fruits, 2-story modern house, large barn, well and tank; 5 blocks from center of ideal residence, city; price $15,000; will take a $5000 residence in Los Angeles in exchange.
• L. W. HEMPHILL, Orange, Cal.

FOR SALE—COME OUT TO COVINA AND see this choice 20 acres of full-bearing oranges bringing an annual income of $5000; is improved with a $3000 house and can be bought away below value; I also have some bargains in smaller groves on the electric line. JEROME REYNOLDS, Covina. 2

FOR SALE—30-ACRE ORANGE GROVE, high up, excellent location and water right; free from frost and winds. OWNER, 1537 Council st. Home phone 52264. •

FOR SALE—J. A. FITCH, POMONA, FOR orange groves. Big exclusive list. •

FOR SALE—
Beach Property.

OCEAN PARK.

FOR SALE—$4000; 6-ROOM MODERN COTtage; Brooks avenue; great snap. L. G. ALLEN, Zephyr Bldg., Venice. 31

FOR EXCHANGE—
Real Estate.

FOR EXCHANGE—1 LOT, 142x170, ELDORado, Kan.; 1 lot, Fairbury, Ill., all clear; want good rooming-house, close in. Address V, box 124, TIMES OFFICE. 31

FOR EXCHANGE—SIX-ROOM NEW, MODern bungalow, 45th near Moneta ave.; vacant lot for equity. Address W, box 89, TIMES OFFICE. 1

FOR EXCHANGE—FINE HIGH LOT, NEAR Downey ave., fine view, will trade for 5-passenger auto. J. R. KIRKPATRICK, 2720 W. Pico. 3

FOR EXCHANGE—A FEW CHOICE PROPerties in the Imperial Valley for city property. BEACH & DOOL, 134½ S. Broadway. 31

FOR EXCHANGE—LEAHY & SON WILL exchange your property; large list, both city and country. 314-315 Severance Bldg. •

FOR EXCHANGE — A BEAUTIFUL 3½-carat diamond for building lot. Apply at 229 MERCANTILE PLACE, room 36. 31

FOR EXCHANGE—O. H. ANDERSON "will sell it, trade it, or try." LIST IT NOW. 306 BRYSON BLDG. 1

FOR EXCHANGE—BEN WHITE WILL EXchange your property. 304 BRYSON BLDG.,

FOR EXCHANGE—
Real Estate.

FOR EXCHANGE—5-ROOM HOUSE FOR MOTOR CAR; LOT 50x135; FINE HOME; WHAT HAVE YOU?

COMPRESSED AIR HOUSE CLEANING MACHINE to exchange; owner has other business to look after; WHAT HAVE YOU TO OFFER?

MOTOR CAR, 4-CYLINDER, FOR LOTS OR COTTAGE.

COTTAGE, 6 rooms and bath, modern; lot; exchange for lots, $3500.
See H. C. DECKER, 453½ S. BROADWAY. 31

FOR EXCHANGE—
10 acres first-class orange land within the city limits of Orange. 3 acres of thrifty 2-year-old Valencias; abundant water, $5000; incumbrance $1500.
Phones— LYONS DIVIDENDS CO.,
Home—F3533. 209 Mercantile Place,
Sunset Main 1727. Los Angeles. 31

FOR EXCHANGE—FOR VACANT LOTS IN L. A. Offer a fine new and modern 6-room bungalow, Ocean Park, $4000, mortgage $1600. Want clear lots for equity; might put in good 5-passenger car, valued $1200, for very good deal. Give EXACT LOCATION in first letter or no attention.
P.O. BOX 493,
1 Santa Monica, Cal.

FOR EXCHANGE—WE HAVE 320 ACRES good level land on railroad and plenty of good water at 32 feet. Absolutely free from alkali. Will exchange for good improved property in Los Angeles. Price $10,000. Will trade on CASH value ONLY.
F3871. MEYER & JOHNSON,
Bdwy. 1223. 833 Security Bldg. 1

FOR EXCHANGE—
INDUSTRIAL SITE.
For sale, on East Ninth, 150x167, with double frontage, trackage just across the street, a surprisingly tempting price will be made; might take little trade. Mighty little cash will swing it. C. C. CRIPPEN, 608 Mason Bldg.

FOR EXCHANGE—WISHING TO RETIRE, will exchange my $3500 equity in 54-room, high-grade apartment-house in first-class residence district. 5 years' lease, $3 per room. Private baths. New and modern; sure income of $2500, for residence property or lot in residence district. Address X, box 209, TIMES OFFICE. 31

FOR EXCHANGE—HOUSES FROM 4 TO 8 rooms West and Southwest; want a good lot as first payment, on any of these, balance like rent. It cost nothing to talk it over, so come and see us. BROADWAY REALTY CO., 519 O. T. Johnson Bldg. Broadway and Fourth sts., Main 1280. A6880. 3

FOR EXCHANGE—IF YOU WANT TO BUY or SELL anything we are the people you are looking for. We have clients who are looking for bargains. Property of all kinds for exchange. Money to loan. WILLIAMS LAND & LOAN CO., 618-620 Grant Bldg. Both Phones. Main 2881; Home A2983. •

FOR EXCHANGE—SOME GILT-EDGE IMproved Hollywood property for an orange grove worth from $10,000 to $20,000. R. E. MUNCY, 422 I. W. Hellman Bldg., Los Angeles, Cal. Phones F7621. Main 2487. 1

FOR EXCHANGE—RANCH OF 36 ACRES, about 35 acres in alfalfa, partly fenced, 6-room house, good pumping plant, reservoir, barn, etc., value $30,000, mortgage $1300; want Los Angeles improved or unimproved, same value. J. W. DOLAN CO., Inc., 309 Grant Bldg. A5766. 1

FOR EXCHANGE—8 ACRES AT CORONA, large 2-story, 6-room house, barn, windmill, reservoir, part trade; price $3700; seven lots in Altadena, with water stock, price $3000; want house and lot or few acres in country. O. L. STEVENS, 608 Mason Bldg. 'Phones F7800, M. 3915. 2

FOR EXCHANGE—$100,000; THE FINEST resort on the Coast; hotel, tent city, pavilion, and fully equipped and furnished; a money-making business for hotel man. Would consider eastern property. Call and see OWNER, at 319-320 Douglas Bldg., Los Angeles. 3

FOR EXCHANGE—ORANGE AND LEMON grove, 7½ acres, Ontario; magnificently improved; value $10,000; want modern cottage, Los Angeles, some cash, balance first mortgage. BROADWAY REALTY CO., 519 O. T. Johnson Bldg. Phones Main 1280. A6880. 31

FOR EXCHANGE—8¾ ACRES, SOME ORanges and lemons, close to Pasadena car line, for stock of clothing in any good town on Coast, to $15,000. GUARANTEE REALTY CO., 517 Citizens' National Bank Bldg. 'Phones A7138, Main 6673. 31

FOR EXCHANGE—
List your property for exchange with me. Have lots, acres, stocks for exchange.
'Phones F4727. FRANK E. BOOTH,
Main 4727. 300 Central Bldg.,
1 Sixth and Main.

FOR EXCHANGE—WEST ADAMS SECTION. A good modern 8-room residence; lot 50x150 feet; price $6500; mortgage $3500; want lots or acreage for equity; submit offers.
Phones—A7928. ROBERT F. JONES,
M. 3282. 612 Fay Bldg. 2

FOR EXCHANGE—IN PASADENA, $2000, good 5-room bungalow, close in; want Highland Park improved to value, or lot about $1000, balance cash. E. W. SMITH, with B. O. KENDAL CO., Pasadena Cal. 31

FOR EXCHANGE—GOOD FARMING LANDS for city or will rent for wheat; new houses and lots, $200 down, $20 and $25 a month; lots, well located, at your own price, if you are reasonable. A. L. AUSTIN, 213 S. Broadway. Phone A8197.

FOR EXCHANGE — FOR CALIFORNIA property, or for sale, 80 acres in the aristocratic residence section of Omaha, Neb.; very choice; worth double price asked. Give full particulars of what you offer. LOCK BOX 25, Smithland, Iowa.

FOR EXCHANGE—CLEAR LOTS IN PORTLAND, OR., TO EXCHANGE FOR HOUSE AND LOT IN SOUTHWEST, HIGHLAND OR HOLLYWOOD; WILL ASSUME. SEE R. R. ERWIN, 804 WRIGHT & CALLENDER BLDG. 1

FOR EXCHANGE—TWO OF THE FINEST bay front lots at Naples, corner Savona Way. Want small acreage, Hollywood way, bank or industrial stock, or bonds. J. H. LEISER, 412 International Bank Bldg. A5442.

FOR EXCHANGE—$6500; 10 ACRES CHOICE land on electric line, with 30 shares of Azusa water stock. Will consider clear city lots or income property. Price $6500. Mortgage $2000. GEORGE E. COVERT CO., Covina, Cal. 31

FOR EXCHANGE — AN IMPROVED 240-acre farm in Central Minnesota, for small ranch in Southern California. Give full description in first letter. Address V, box 29, TIMES OFFICE. 1

FOR EXCHANGE—
I make a specialty of exchanging real estate, particularly California for eastern.
Member L. A. C. W. CONWAY,
Realty Board. 304-5 Bradbury Bldg. 1

FOR EXCHANGE—WE WANT TO RENT two 2-room apartments, close in for light housekeeping. Will exchange good piano for same. BEAL 318 Am. Nat. Bk. Bldg., A1661. 31

FOR EXCHANGE—20 ACRES, WITH 20 shares water stock, Alpaugh Colony; fertile, level soil, $1500; clear, for Los Angeles lot. J. W. THOMPSON, 522 S. Main. 1

FOR EXCHANGE — MODERN 7-ROOM house, alley in rear, for suburban ranch from 2 to 10 acres, not over $4000. No agents. Address V, box 82, TIMES OFFICE. 2

FOR EXCHANGE—CLEAR LOTS, SOUTHwest; will take your contracts or trust deed at full value. Inquire T. W. PETTIT, 135 Stimson Bldg. Main 1022. A7226. 31

FOR EXCHANGE—10-ACRE RANCH, JUST outside city limits, for house or building lot. L. B. FRENCH, 204 Union Trust Bldg.

FOR EXCHANGE—OR TO SELL, TRY REALTY EXCHANGE CO., 300½ S. Broadway. 31

FOR EXCHANGE—CAN MATCH ANYTHING. C. M. BUCK, 313 W. 3rd. Main 285. A3286.

FOR EXCHANGE—
Merchandise for Real Estate.

FOR EXCHANGE—GROCERY. ABOUT $1000; or will invoice and exchange for city lot or equity in house and lot. See COAST REALTY CO., 138½ S. Spring st. 1

FOR SALE—
Miscellaneous.

FOR SALE—MEMBERSHIP IN LOS ANGEles Athletic Club. Address V, box 123, TIMES OFFICE. 1

FOR SALE—TWO DOZEN IMPORTED Vienna Restaurant chairs; nearly good as new $15 per dozen. Apply 336 S. BROADWAY. 31

FOR SALE—OLIVE STOVE WOOD, CAR lots, $6 per cord, low freight. Inquire 634 CITIZENS NATIONAL BANK BLDG.

FOR SALE—PIANO, MY $500 KURTZMANN piano, will be sold at a snap. Call and see it. 1020 ORANGE ST. 31

FOR SALE—PIANO, FINE FRENCH WALnut-mahogany piano at a sacrifice price. 932½ S. BROADWAY. 31

FOR SALE—MEMBERSHIP IN LOS ANGEles Athletic Club, $40; no trades. Address V, box 43, TIMES OFFICE. 31

FOR SALE—CHEAP FUEL; APRICOT PIT shells burn clean and free from soot, $4 ton, delivered. 'PHONE SOUTH 1706. 31

FOR SALE—WINDMILL AND TANK. WALNUT STREET and EAGLE ROCK AVENUE. 1

FOR SALE—ROOFING AND BUILDING paper; closing out, half price. 2902 GRIFFITH AVE.

FOR SALE—TWO SECOND HAND SAFES, small and large. HARBERT, No. 111 South Broadway.

FOR SALE—ELECTRIC COFFEE MILL AND platform scale. ANDERSON, 212 N. Main.

FOR SALE—SECOND HAND SAFE, $60, Room 202, 444 S. BROADWAY. Main 3429. 1

FOR SALE—LARGE BARN, CORNER OF ... LEMON GROVE

FOR SALE—
Miscellaneous.

FOR SALE — TIMES COOK BOOK NO. 3 ready today, and until the edition is exhausted, is placed on sale the largest, most elaborate and comprehensive cook book of the series issued by The Times.
The 318 recipes for hot Spanish and Mexican dishes and the hygienic department are big features of the publication. The recipes, brought out by The Times Prize Cooking Contest, are generally from Southern California housewives and noted chefs. Price 25c; by mail 5c additional. Address THE TIMES, Los Angeles.

FOR SALE—TERRITORIAL RIGHT TO State of California on Timmons' patent concrete fence post; corner post made up of 4 line posts bolted together; ornamental cap; can fasten any kind of fence to line of posts by means of patent continuous fastener. Machine with each sale. For particulars address CLYDE C. HILLIS, Riverside, Cal. •

FOR SALE — NEW AND SECOND-HAND showcases. We are the largest manufacturers of showcases and store fixtures on Pacific Coast. Prices on application. SOUTHERN CALIFORNIA HARDWOOD AND MANUFACTURING CO., general office and display rooms, 1300 E. Eighth st. •

FOR SALE—MUST SELL AT ONCE, MEMbership in one of the best duck clubs in Southern California; club owning 160 acres land and clubhouse; only 14 members, $1300.
A3807. HAY & HARDWICK,
Main 6408. 724 Bryson Bldg. 1

FOR SALE—
DESKS FOR LESS.
DESKS FOR LESS.
Office furniture is our specialty. Don't buy before seeing our stock. L. A. DESK EXCHANGE, 105 N. Bdwy., opposite The Times. •

FOR SALE—FINE NEW ITHICA SHOTgun; used very little, with ejector; original price $70; I haven't time to hunt so will sell this very cheap. The quail and duck season is on. It is a 16-gauge 30-in. Damascus barrel. 607 W. Seventh. PIONEER AUTO EXCHANGE. 31

FOR SALE—SQUARE PIANOS.
Why rent a piano when you can buy an elegant square for $5 down and payments of $3 each for a few months? We have real bargains in square pianos. See them.
GEO. J. BIRKEL CO., 345-347 S. Spring st. 31

FOR SALE—TIMES BRANCH OFFICE, 531-533 S. Spring st. Advertisements and subscriptions left at the new Spring st. office of The Times will receive as careful attention as at the main office. Competent clerks in attendance.

FOR SALE—FOR SHOW CASES OF ALL kinds, office, store and bank fixtures, reliable goods at reasonable prices. See WEBER SHOW CASE AND FIXTURE CO., 257 S. Los Angeles St. The largest stock of ready made goods on the Pacific Coast. 31

FOR SALE — NEW AND SECOND-HAND billiard and pool tables, bar fixtures of all kinds; easy payments. Send for catalogue. THE BRUNSWICK - BALKE - COLLANDER CO., 331 E. Third st.

FOR SALE—SANITARY BELTS, NO SAFEty pins, a clasp that can't slip or tear garments; comfort and fit guaranteed; price 50c postpaid. Address SANITARY BELT CO., box 151, Lamanda Park, Cal. 31

FOR SALE—OR EXCHANGE—5x7 CENTURY camera, with tripod, carrying case and 3 plateholders, cost new $70; sell for $35, or exchange for bicycle or what? Address Z, box 2 TIMES OFFICE. 1

FOR SALE — DRAIN BOARDS UP TO 24 inches wide, cut to length, surfaced and sawed ready for use, sold only at our yards. BUILDERS' SUPPLY CO., 729 San Fernando st. 2643 Andrew st. 31

FOR SALE—PARTY GOING AWAY; MUST sacrifice magnificent mahogany interior player piano, cost $750, never used; no reasonable offer refused. 1958 W. 22D ST. West Adams Heights. 1

FOR SALE—SIXTEEN FOOT LAUNCH, 5 ft. beam, 3 H.P. two cycle engine. Will take first-class 12 bore shotgun as a part payment or $125 cash. Address H. E. N., Catalina. 31

FOR SALE—SEVERAL SECOND-HAND metal tanks, 50 to 2000 gallons; 5000 redwood, cheap; windmills; also large watering troughs. DEMMITT, 130 N. Main, upstairs. 31

FOR SALE—CHEAP; SMALL RESTAUrant, fixtures, cash register, 4 tables, etc.; sacrifice for quick sale. 306 COMMERCIAL ST. before noon. 31

FOR SALE—A BARGAIN IN 3 MAHOGANY roll-tops and a drop cabinet typewriter and S. P. typewriter, No. 2; chairs to match. A2055, Main 2705. 105 N. BROADWAY. 1

FOR SALE—BARGAINS IN SAFES AND vault doors. THE CHENEY-WEST COMPANY, 316-18 S. Los Angeles st. A5081, Main 3082. 31

FOR SALE—FINE LOT OF OLD PORCElain, silver, lace, and collection of coins and medals. 649 W. WASHINGTON st., near Figueroa. 31

FOR SALE—PIANO.
Large cabinet grand piano. No reasonable offer refused; must be sold. Cannot describe piano; almost new. 1323A W. 12TH ST. 31

FOR SALE—PAPER SHELL WALNUTS, this year's crop, orchard run, MRS LEWIS CARPENTER, 170 Adams st. Home Phone 2427. Riverside, Cal. 6

FOR SALE—FLOOR CASES, COUNTER cases, cigar cases, collar cases, counters, tables, coffee mills, store fixtures of all kinds. 216 E. 4TH ST. 31

FOR SALE—FINE BED DAVENPORT, OAK ends, car seat plush cover; cheap for cash. Call SOUTH 94. 31

FOR SALE—A SILVER PINE TREE, 1224 MAGNOLIA AVE. 1

FOR SALE—
Furniture.

FOR SALE—SKEELS BROS.
MOST AGGRESSIVE SECOND HAND BUYERS.
BONA FIDE BARGAINS IN FURNITURE.
Iron beds, $1.50; brass rail, $4.50 kind, $4.50; dressers, $5; springs, 75c; mattresses, 60c; kitchen safes, $2.50; gas ranges, $3.75; gas heaters, $1; gas plates, $1.25; oven, 75c; gasoline stoves, 50c; kitchen tables, 75c.
EXTENSION AND PEDESTAL DINING TABLES.
All kinds chairs, rockers, stools, etc., cheap. We buy great quantities of second hand goods and can save you without fail or bluff
$40 ON A $100 BILL OF GOODS.
We handle show cases, counters, coffee urns, coffee mills, floor cases and shelving.
ROLL TOP DESKS CHEAP.
Call us up to buy your furniture.
RENT INVALID CHAIRS $2.50 month.
SKEELS BROS., 911 So. Main. F7018. 1

FOR SALE—SNAP, SNAP, GOOD BUY FOR right parties. Must sell quick. Prices at rock bottom. Come early.
25c Chinese matting, heavy body, 15c.
75c linoleum, heavy body, good quality, 55c.
$1 chair, hardwood, durable, 75c.
$1.25 stand, solid oak, quartered top, 85c.
$1.35 blankets, heavy, serviceable, $1.
$1.95 sewing rocker, solid oak, strong, $1.50.
$2 air tight heater, double lined, $1.65.
$3.50 iron bed, neat design, heavy frame, $2.50.
$4.25 Roman seats, mahogany finish, $3.25.
$5.65 go-cart, light, durable, $4.
$6 art squares, many pretty designs, $4.50.
$8.50 extension table, solid oak, $6.50.
$8.75 refrigerator, large food chamber, $7.90.
$12.50 Princess dressers, quartered oak finish, $10.50.
$22 3-piece parlor suit, mahogany finish, $16.50.
J. M. OVERELL, 700 So. Main st.

FOR SALE—ON TIME PAYMENTS, FURniture, stoves, carpets, rugs and household goods. Also roll and flat-top desks. We will furnish your home or office complete. You can get as little as you want or as much as you want. OVERELL'S, 700, 702, 704, 706 and 708 S. Main st. THE BIG STORE.

FOR SALE — FURNITURE, CARPETS, stoves and household goods, cash or on easy payments, if you need one piece or a house full, we will save you 1-3, old furniture taken in exchange for new. Largest dealers in the West. COLYER'S, 509-11 S. Main st. 'Phone F3171, Main 1117.

FOR SALE—WE ARE SELLING AT OUR new stand, the largest stock of new and second-hand household and office furniture, stoves, carpets, etc., in the city. COLGAN'S, 635 S. Main st., opp. P. E. Bldg.

FOR SALE—WE RENT OFFICE DESKS, etc., and give option to apply rent or purchase at lowest prices. L. A. DESK EXCHANGE, 105 N. Bdwy. Tel. A2055; Main 2705.

FOR SALE—A BARGAIN IN 3 MAHOGANY roll-tops and a drop cabinet typewriter and S. P. typewriter, No. 2; chairs to match. A2055, Main 2705. 105 N. BROADWAY. 1

FOR SALE—HANDSOME DAVENPORT sofa bed, soft and luxurious; cost $40; must sell today for $10. 1816 SW'N. Colegrove line. Phone 59293.

FOR SALE—FURNITURE OF A 6-ROOM flat, income $28, rent only $12; sell for $85 of taken at once. OWNER, 801½ WEST PICO. 1

FOR SALE—GOOD FURNITURE OF 10-ROOM house, large sunny rooms, large yard, rent low; good locality. PHONE F1589. 1

FOR SALE—MATTRESSES AND COUCHES, our own make; bargains in wardrobe couches; also iron beds. 709 W. SEVENTH. •

FOR SALE — LARGE ASSORTMENT OF new and second-hand goods; lowest prices. JAMES COLGAN & CO., 713-15 S. Spring st. •

FOR SALE—FURNITURE OF A SIX-ROOM flat, new, cheap if sold immediately. 615 S. GRAND AVE. 31

FOR SALE — OAK DINING TABLE AND chairs. 900 W. 35TH. 'Phone West 2745. 1

FOR SALE—FURNITURE OF FOUR-ROOM flat, cheap; rent $18. 1016 S. OLIVE. 1

FOR SALE — FURNITURE, LOWEST CASH prices. AUCHMOODY'S, 121 E. 6th. •

BUSINESS CHANCES—
Miscellaneous.

WANTED—PARTNER IN GOOD PAYING business. Call 429 CENTRAL AVE. 31

FOR SALE—RESTAURANT, VERY CHEAP; good business. 427½ CENTRAL AVE. 1

BARBER SHOP, FURNITURE 5 ROOMS; want two cheap lots, $325. 2755 W. PICO. 31

FOR SALE—CONFECTIONERY AND CIgar store, cheap. 320 W. 6TH ST. 2

BUSINESS CHANCES—
Miscellaneous.

FOR SALE — PATENT ON THE BEST washing machine that has ever been given to the world, a choice investment, positively large profits certain, very few manufactured as yet, light, easy to operate, will not tear the clothes, no backaches, no boiling the clothes, washes cleaner with less exertion than all others, no motors, no electricity, can be manufactured anywhere cheaper than others and sells to greater profit; State and county rights for sale or the entire patent. Would consider good Los Angeles real estate in exchange. Call between 10 a.m. and 4 p.m. G. N. BARTLETT, 321 S. Flower, Los Angeles. Home F3507. 31

TIMES COOK BOOK NO. 3 READY TODAY, and until the edition is exhausted, is placed on sale the largest, most elaborate and comprehensive cook book of the series issued by The Times.
The 318 recipes for hot Spanish and Mexican dishes and the hygienic department are big features of the publication. The recipes, brought out by The Times Prize Cooking Contest, are generally from Southern California housewives and noted chefs. Price 25c; by mail 5c additional. Address THE TIMES, Los Angeles.

OPPORTUNITY—
Would you make an investment, fully protected, producing 8 per cent., with possibility of 75 per cent. profit within 12 months, uncertainty eliminated? If you want to make a good, safe, investment, see MR. MEYERS, 302 Central Bldg. 2

LEARN A PROFESSION WHICH WILL net you from $200 to $1000 per month; when qualified, a bright man or woman can go to any city and make a fortune quickly with this money-making business; this will bear thorough investigation. Address K. R., box 250, TIMES BRANCH OFFICE. •

WANTED — AN EXCEPTIONAL OPPORtunity for refined energetic man to acquire half interest with established real estate and brokerage company; eastern man preferred; experience not absolutely necessary; references furnished and required; small conservative investment. Call Suite 211 GRANT BLDG. 1

PARTY WITH $3000 TO JOIN IN CLOSE corporation to handle first class clean manufacturing industry; money to be used exclusively in manufacturing; great chance for person with required capital. 407 CITIZENS' NATIONAL BANK BLDG., 3rd and Main. 2

TIMES BRANCH OFFICE, 531-533 S. SPRING st. Advertisements and subscriptions left at the new Spring street office of The Times will receive as careful attention as at the main office. Competent clerks in attendance.

FOR SALE—FOR SHOW CASES OF ALL kinds, office, store and bank fixtures, reliable goods at reasonable prices. See WEBER SHOW CASE AND FIXTURE CO., 257 S. Los Angeles st. The largest stock of ready made goods on the Pacific Coast. 31

FOR SALE—MEAT MARKET IN SPLENDID location for one-third its cash value; rent $30; five years' lease. Will sell for $375. Fixtures worth $700. Owner must go East the 1st, the cause of sacrifice. CONLEE & POOR, 238 Bradbury Bldg. Main 1937; A9189. 31

CAPITAL FURNISHED—
Industrial, manufacturing, mining, oil, gas and railway stock and bond issues sold direct to investors; commission basis. SAMUEL GRAHAM & CO., selling brokers, Montreal, Canada. 31

WANTED—PARTNER $5000 CASH TO TAKE half interest in two best paying moving picture shows in city; salary $25 weekly and 8 per cent. per month on your money. Quick action to secure this snap. Address W, box 101, TIMES OFFICE. 1

$750 BUYS FINE GROCERY, FINE LOCAtion; near large school; computing scales, combination showcases; rent $35, including living-rooms; going east; see this bargain before buying. 1686 W. WASHINGTON ST. 1

GOOD GENERAL MERCHANDISE STORE, $15,000; good business; in live San Joaquin Valley town of 4000 population; will exchange for Southern California. See W. W. COKE, 109 Chamber Commerce Bldg. A1486. 1

MUST LEAVE CITY, NOV. 11; WILL SELL my business, which I guarantee to make $300 per month; also 5 rooms of up-to-date furniture; $500 buys all. 264 E. 29TH, corner Maple. Phone South 2861. 1

WANT TO SELL, NOT GIVE AWAY MY old established jewelry business, 13 years at present location; 25 years in city; small but select stock; fine repair trade; low rent. C. O. GOLDMAN, 1908 S. Main. B3291. 31

FOR SALE—WILL SACRIFICE MY ½ INterest in well-paying machine shop and manufacturing plant for $2500; worth $4000. Apply 227 E. MARKET ST., corner N. San Pedro. 31

IF YOU WANT TO BUY A GROCERY, BAKery, delicatessen, or meat market, see The Retail Grocers' Association. W. H. MINSHULL, manager, 336½ S. Broadway, room 202. 31

FOR SALE—FURNITURE AND LEASE OF 7-room lodging-house on Central near Ninth st.; large hall, call bell, gas and electric lights, or will rent same for $30 month, water paid. Call 455 GLADYS AVE. 1

$2250 TAKES A NICE GROCERY AND market, doing $70 business daily, mostly all cash, or will sell at invoice; this is a bargain; reference given. Address V, box 11, TIMES OFFICE. 31

FOR SALE—AT INVOICE PRICE, FRESH stock groceries, good fixtures, good location and store and living-rooms for rent; here is a snap. Call at 4111 SAN PEDRO ST. Moneta ave. car. 1

LOCAL MANAGER FOR LARGE CORPORAtion about to open in this city; must be able to invest $5000 in 10-per-cent. dividend-paying stock; salary $1500 per year to start. Address V, box 81, TIMES OFFICE. 2

FOR SALE—BIG SNAP; CANDY STORE, soda fountain and fruit stand, $250 takes it; cheap rent; living-room; must sell, account sickness. See OWNER, 652 San Fernando st. 1

FOR SALE—NICE CLEAN CASH BUSIness, pays $100 per month and for two years; small expense, and $550 will handle. Call at 736 S. Spring st. BUSINESS INV. CO. 2

WANTED—FULL PARTICULARS REGARDing large or small business for sale; state nature, price and location. Call or write. Address 218 CENTRAL BLDG., Los Angeles. 31

FOR SALE—HALF INTEREST IN MANUfacturing business on paying basis; owner wants to extend; will require about $12,000. Address S, box 63, TIMES OFFICE. 31

FOR SALE—$1250; SNAP; CAFETERIA; central; good business; must sell quick; best season ahead; might take half cash from good party. WELSHANS & COLE, 434 S. Hill. 31

FOR SALE—ONE OF THE NEATEST LITtle restaurant, soda fountain, ice cream parlor attached, with groceries, suitable for the restaurant. Call at 1530 E. NINTH ST. 31

FOR SALE—WHOLESALE AND RETAIL hay, feed and fuel stand. One of the best in the city. See owner at 934 S. LOS ANGELES ST. J. W. Parker. 1

FOR SALE—AT A SACRIFICE, BEST PAYing postoffice, grocery in Los Angeles; clears $40 week above expenses; inventory about $3000. Inquire 1839 ALESSANDRO ST. •

WANTED—BUTCHER; I HAVE SPLENDID location for meat market; much needed; new store; rent free for first 3 months. Address V, box 75, TIMES OFFICE. 2

FOR SALE—AT A SACRIFICE, BEST PAYing postoffice, grocery in Los Angeles; clears $40 week above expenses; inventory about $3000. Inquire 1839 ALESSADRO ST. •

FOR SALE—BLACKSMITH SHOP; IN VERY good location; will sell at a reasonable price. Call Saturday or Sunday at 1360 MYRTLE ST. 1

FOR SALE—STOCK OF GROCERIES AT invoice price; with privilege of renting or buying the property; a bargain if considered at once. 2602 BROOKLYN AVE. 1

DRUG STORE FOR SALE, SPECIAL BARgain; price about $3000; good business; proprietor has other business. See MORIN, 205 Columbia Trust Bldg., 313 W. Third st. 2

PARTIES WISHING EUCALYPTUS TREES, eucalyptus lands, eucalyptus investment, will not miss it by answering this. Address V, box 90, TIMES OFFICE. 1

WANTED—A PARTY WITH FROM $1000 TO $5000 to invest; A No. 1 eucalyptus proposition; this is worthy of investigation. Address V, box 102, TIMES OFFICE. 1

FOR SALE—HARDWARE STORE, GENeral merchandise store and restaurant at Calexico and Imperial. BEACH & HOOT, 134½ S. Broadway. 31

WANTED—A MAN TO FILL GOOD POSItion and loan $2500 to the employer; loan to be well secured. MRS. MOORE, phone F1442. 1

FOR SALE — FIRST-CLASS GROCERY store; will sell at invoice; must sell at once; am going away. 1515 SAN PEDRO ST. 2

LAUNDRY ROUTE FOR SALE VERY cheap; must go east. Apply A. GLASBERG, 811 W. Temple st., or 771 Clanton st. Driver No. 27. 1

FOR SALE—A 7-TABLE POOLROOM; LONG lease; cheap rent; easy terms; a bargain. Apply 122 N. MAIN ST., 1 to 6 daily. 31

FOR SALE—DELICACY MANUFACTURing business, new outfit; well located, small investment. Call at 243 W. 16TH. 2

PROMOTER WITH MONEY AND EQUIPment will finance a good invention. PROMOTER, box 98, TIMES OFFICE. •

CAFE AND SALOON DOING A GOOD BUSIness; owner retiring. Address T, box 92, TIMES OFFICE. 1

FOR SALE—LAUNDRY ROUTE, FIRST class family trade; good horse and wagon. Call 806 E. 16TH. 1

TO LET—COMPLETE BUTCHER SHOP; cheap; 61st and Moneta ave. KELLAR & SON 1

FOR SALE—RESTAURANT, $85; IF TAKEN at once. For particulars call at 504 GLADYS AVE. 1

FOR SALE—FIRST-CLASS LAUNDRY route. Apply 773 Clanton st. G. A. BROWN. 1

SWAPS—
All Sorts, Big and Little.

FOR EXCHANGE—HOTEL, SPOKANE, SAN

SWAPS—
All Sorts, Big and Little.

FOR EXCHANGE—WILL BUY PROPERTY all over on which you cannot make your payments; also buy and exchange mortgages anywhere and everywhere. We have plenty of money on hand and make quick deals. See GOLDFLAM & CO., 254 S. Broadway. •

FOR EXCHANGE—TODAY: WHAT HAVE you in rooming-house, automobile, chicken ranch or 7-room house for $6000 ranch at Corcoran; clear house, $2500, or Home Telephone bonds. Call MARKS, 219 Citizens' Nat'l. Bank Bldg. 31

FOR EXCHANGE—OR SELL, ON EASY terms, 80 acres fine land, east of Corcoran, Tulare county; plenty of water; want a home in Los Angeles or a small ranch, close in.
F5614. F. H. CORBIN,
Broadway 3470. 604 S. Hill. 32

FOR EXCHANGE—QUICKLY, FINE IMproved Los Angeles property, $9000; want stocks, bonds, eastern rooming-house, automobile or offers. Call MARKS, 219 Citizens' Nat'l. Bank Bldg. 31

FOR EXCHANGE—I WANT TO LIST autos; have lots from $300 to $1700; acreage and cash for autos; send description and your phone number to 629 W. 30TH ST. Phone South 240. 31

FOR EXCHANGE—21-JEWEL FILLED GOLD watch, diamond ring, large tent, distillate burner, tank and pipes, and Jewell water heater; want furniture. HOME 'PHONE 29687. 31

FOR EXCHANGE—I HAVE A BEAUTIFUL $500 piano and a $75 sewing machine which I will trade for a lot in fine front district. Call 436 SECURITY BLDG. 1

FOR EXCHANGE—AT ONCE, 17,000 ACRES gilt-edge land, $120,000; want California vacant or improved. Call MARKS, 219 Citizens' Nat'l. Bank Bldg. 31

FOR EXCHANGE — LARGE STORE GAS arc lamp to exchange for three-quarter iron bed or gas range, or what have you. PHONE MAIN 5377. 31

FOR EXCHANGE—CEMENT WORK FOR groceries, clothing, sewing machine or what? Address V, box 8, TIMES OFFICE. 1

FOR EXCHANGE—PAPER HANGING FOR good mare. 229 ROWAN ST. 1

MONEY TO LOAN—
In Sums to Suit.

GENERAL LOANS—
Money loaned on diamonds, furniture, pianos, live stock; also to salaried people; rates reasonable, offices private.
EQUITABLE LOAN & INVESTMENT CO.,
420-421 I. W. Hellman Bldg.,
• 411 S. Main st.

TO LOAN—MONEY LOANED TO SALARIED people just on your own name; no other security necessary; don't borrow until you see me; my system is the best for railroad men, clerks, book-keepers, street car men and all other employees; business strictly confidential. NEWTON, 708 O. T. Johnson Bldg. •

MONEY—
TO LOAN—$5 to $5000, on furniture, pianos, salaries, live stock, contracts, second mortgages, life insurance policies or any other kind of security; we loan our own funds; low rates, easy terms; confidential. U. S. LOAN CO., 410 Mason Operahouse. A7061. •

TO LOAN—$500,000 ON CHATTELS.
WATSON'S QUICK LOANS.
Generous loans on furniture, pianos, live stock, diamonds, real estate contracts, personal property; easy terms; confidential. Phone A2790. WATSON, 322 L. A. Trust Bldg.

TO LOAN—
$250,000.
MOYER & GILBERT,
612 FROST BLDG.
CITY LOANS. RANCH LOANS.
LOWEST RATES. PROMPT ATTENTION.
HOME A8227. MAIN 5474. •

TO LOAN—$500,000 ON REAL ESTATE. Quick loans. Any sum desired. No red tape. Lowest rates of interest. Prompt appraisement. We draw all papers. Building loans a specialty. Phone A2790. WATSON, 322 L. A. Trust Bldg.

MONEY LOANED, DIAMONDS, JEWELRY, pianos, mortgages, contracts, etc. Diamond loans a specialty. Loan our own money; lowest rates; prompt; private rooms; bank references; established 5 years. H. T. REID & CO., 143 S. Broadway, suite 122. A1924. •

TO LOAN—ON DIAMONDS, AUTOMOBILES, pianos, furniture, etc., our own money at half rates; no commission; you pay back as convenient, reducing interest. See us first. J. S. ROGERS & CO., 208 Citizens Nat'l. Bk. Bldg. Main 5380. 1

TO LOAN—
$1200 to loan on first-class city property, 8 per cent.
A3807. HAY & HARDWICK,
Main 6409. 724 Bryson Bldg. 31

MONEY TO LOAN—
On real estate.
Trust Department,
COLUMBIA TRUST CO.,
2 311 W. Third st.

MONEY TO LOAN ON MORTGAGE.
S. R. EARNEST & CO.,
BANKERS.
530 H. W. Hellman Bldg., Main or A5555. 31

MONEY LOANED SALARIED PEOPLE AND others without security; easiest payments; offices in 63 principal cities; save yourself money by getting my terms first. D. H. TOLMAN, 430 Mason Bldg., Broadway and 4th. •

MONEY TO LOAN—
$200 to $250,000 to loan on real estate and other good securities at current rates. Established 1886. LEE A. McCONNELL & CO., 311-312 Douglas Bldg.

WE LOAN ALL SALARIED PEOPLE—
Your name is security to us.
All transactions strictly confidential.
WESTERN LOAN CO., 512 Grosse Bldg., Sixth and Spring. F8845; Main 4928. •

TO LOAN—WE HAVE MONEY TO LOAN in sums to suit at 7 and 8 per cent. net.
E. B. VAN HORNE & CO.,
A5185; Main 682. 508-509 Grant Bldg.

MONEY LOANED ON DIAMONDS, JEWelry. Liberal loans, lowest rates; every courtesy extended to our patrons. H. W. BRYON CO., 203 Lissner Bldg., 524 S. Spring.

MONEY LOANED ON DIAMONDS, WATCHes, jewelry. We loan you more money, less interest, hold your goods longer than any one. Tickets issued. LEE BROS., 548 S. Main st.

MONEY LOANED SALARIED PEOPLE without security; notes bought; loans on stocks, bonds and warrants. TRADERS' EXCHANGE, 231 Bryson Bldg. Phone Main 4874. •

MONEY TO LOAN — ON REAL ESTATE. Large amounts at 6 per cent. C. A. SUMNER & CO., 214 L. A. Trust Bldg., corner 2nd and Spring sts. Main [illegible] A6622.

PRIVATE MONEY, 7 AND 8 PER CENT. ON CITY OR COUNTRY REAL ESTATE. LOCKHART & SON, MORTGAGE BROKERS, 309 W. FIRST ST. MAIN 1473, A1475. •

MONEY LOANED ON FIRST AND SECOND mortgages, contracts, diamonds, life insurance; lowest rates. MECHANICS' LOAN CO., 436 Bradbury Bldg. A6870, Main 3219. •

MONEY TO LOAN IN LARGE OR SMALL AMOUNTS ON GOOD SECURITY.
H. D. COLSON, 812 H. W. HELLMAN BLDG.
COR. FOURTH & SPRING STS.

TO LOAN—$3000; 2 OR 3 YEARS, AT 8 PER cent., on gilt-edge real estate security; principals only. J. B. LEISER, 412 International Bank Bldg. A5442. 1

MONEY TO LOAN—
$1500 on improved city property at 8 per cent.
TAFT & GREEN,
1 319 W. & C. Bldg., Hill and Fourth.

I HAVE MONEY TO LOAN ON DIAMONDS, short time; give name and address and I will call. Address N, box 270, TIMES BRANCH OFFICE. 31

TO LOAN—MONEY LOANED ON DIAMONDS. MORE MONEY, LESS INTEREST. R. K. MUSSER, 412 O. T. JOHNSON BLDG.

MONEY LOANED SALARIED PEOPLE. Easy payments. Confidential. MUTUAL TRUST CO., 503 O. T. Johnson Bldg. •

TO LOAN—6 PER CENT., $25,000 TO $500,000 on business property. SCHLOESSER & BARNETT, 517 Central Bldg. Home F2538. 5

SALARIED PEOPLE'S LOAN CO., 304 H. W. HELLMAN BLDG. Lowest interest rates. Notes bought. Phones Main 5966; A2659. •

R. W. POINDEXTER, 400 WILCOX BLDG., loans money on real estate, large or small amounts. Building loans a specialty. •

TO LOAN—ANY AMOUNT ON REAL ESTATE. H. C. HOLLINS, 618 Grant Bldg. Main 3931; A2983. 31

MONEY TO LOAN ON MORTGAGES, ANY amount, 7 per cent. HINTON & LETTEAU, 305 Security Bldg. •

TO LOAN—SALARIED PEOPLE: NO RED tape; without indorser; confidential. WEST COAST EXCHANGE, 419 Henne Bldg. 12

PRIVATE PARTY WILL LOAN MONEY on vacant lot. Address X, box 136, TIMES OFFICE. 1

TO LOAN — PRIVATE MONEY, ANY amount, on A1 securities, 7 and 8 per cent. RAMEY BROS., 207 Mercantile Place. •

KERNER BROS. LOAN ON DIAMONDS, pianos and furniture. See us. 201 FROST BLDG., 2nd and Bdwy. A9022; Main 2682. •

LOANS TO SALARIED PEOPLE.
SOUTHERN CREDIT COMPANY,
• 413 O. T. Johnson Bldg.

PRIVATE MONEY. NO RED TAPE. ANY amount on good security. M. M. DAVISON & SON, 204-6 Wilcox Bldg. •

FARNSWORTH BROS. MAKE LOANS ON real estate. 215 LISSNER BLDG., 524 South Spring st. F1350, Main 82. •

TO LOAN—BLANCHE CROOKS,
SALARY LOANS.
• 428 MERCHANTS' TRUST BLDG.

PLENTY PRIVATE MONEY TO LOAN BY CONLEE & POOR, successors to Bradshaw Bros. 238 Bradbury Bldg. Main 1937, A9189. •

$14,000 TO LEND OWNER; LOW RATE; will divide. CLARK TRUSTEE, 300 Trust Bldg. 31

GEM LOAN CO., ON CHATTELS, PIANOS, furniture, etc. Confidential. 452½ S. Bdwy. •

TO LOAN—$2000 AT 8 PER CENT. R. D. LIST, 1021 Central Bldg. F1388. 2

MONEY TO LOAN—
In Sums to Suit.

HEADQUARTERS FOR [illegible] LOANS.

JONES & RYDER LAND [illegible] Capital [illegible] 218 West Third [illegible]

Money loaned on first [illegible] years at 7 per cent. [illegible] cent. valuation of property.

Building loans made on [illegible] mortgage.

Mortgages and trust deeds [illegible] All loans made direct from [illegible] appraisements made [illegible] We have funds always available [illegible] ing purposes, and prompt attention is assured to [illegible] No charge made for drawing [illegible]

JONES & RYDER LAND [illegible] 218 West Third [illegible] See us about FIRE INSURANCE. We are agents for Law, Union and Crown [illegible] of London, England. Assets [illegible]

ON IMPROVED BUSINESS [illegible]

SIX PER CENT [illegible] in amounts of —$200,000.00— or less to suit. FOR 3 OR 5 YEARS [illegible]

PREPAYMENT PRIVILEGE OF ANY INTEREST DATE WITH[illegible]

FRED C. NELLES, 502 Grosse Bldg.

THE KEY TO SUCCESS IS [illegible]

We have it, and will loan it at reasonable rate quickly, and without on your FURNITURE, PIANOS, WAGONS or other personal property, removing them from your possession.

Time as long as needed, with [illegible] paying before due and stopping [illegible] Amounts from $10 upward.

Business-like treatment [illegible] terms assured to all.

See us if you need any money, convince you that our [illegible] 8 a.m. to 6 p.m. FIDELITY LOAN CO., 529 MASON BLDG., S.E. corner Fourth and [illegible] 'Phones—F7421, Broadway [illegible]

$500,000 TO LOAN— ON CLOSE INSIDE BUSINESS PROPERTY AND CHOICE RESIDENCE [illegible] APPLY [illegible]

[illegible] Liners.

WANTED—

[illegible]

THINGS ON WHEELS—
All Sorts.

BUGGIES, PHAETONS, RUNABOUTS.

THE LAST CHANCE TO GET THE BEST OF THE BEST AT THE LOWEST OF THE LOW PRICES. THE COLUMBUS BUGGY CO. VEHICLES AT FACTORY COST. ALSO EXPRESS AND DELIVERY WAGONS.

AUTO VEHICLE CO., Tenth and Main sts. 31

I WANT 5 TO 8-PASSENGER BUS OR DEPOT wagon in good order; state price and description. HILL CREST INN, Redlands, Cal. 31

BICYCLES AND INVALID CHAIRS.

INVALID CHAIRS FOR RENT. EAMES TRICYCLE CO., 1022 San Pedro st. Phones. •

LIVE STOCK FOR SALE—
Horses, Cattle, Mules, Etc.

FOR SALE— THREE BIG SALES EACH WEEK OF HORSES, BUGGIES, WAGONS AND HARNESS, AT ASCOT STABLES, 303 SOUTH LOS ANGELES ST. J. H. SNOWDEN, PROP. EVERY TUESDAY, THURSDAY AND SATURDAY AT 10 O'CLOCK. ALL HORSES GUARANTEED AS REPRESENTED. S. WATKINS, AUCTIONEER. •

FOR SALE— Where can I buy a good pair of mules? Why, at McLellan's, 23rd and Main. Where can I buy a bunch of 30 or 40 mules? At McLellan's, 23rd and Main. Where can I buy a good delivery horse? Go to M'LELLAN, 23rd and Main. 2

FOR SALE—CHESTNUT SORREL HORSE, 8 years old; this horse is a fine looker, absolutely sound and gentle; any lady or child can drive him; stout build; very free driver; will stand with weight; the best animal in the city for family or light delivery business; also very fine phaeton and harness. See HICKS, cor. 29th and Menlo ave. 'Phone A1913, Main 1872. 1

FOR SALE—OR EXCHANGE; MISSOURI saddle horse; 5-gaited and high schooled to cake walk; 7 years old; weight 1075; dark chestnut sorrel; sound, fat and gentle for either ladies or gent; very stylish and afraid of nothing; I want Los Angeles lot worth $750. J. P. KERNER, 201 Frost Bldg. Phones A9022, Main 3862. •

FOR SALE— Where can I buy a good road horse? Try McLellan, 23rd and Main. Where can I get the best horse or mule for the money? Why, you can buy 25 per cent. cheaper at M'LELLAN'S than anywhere, 23rd and Main. 2

FOR SALE—BROWN MARE COMING 4 years old; standard bred, 1050 lbs.; pacer; very gentle; not afraid of autos or street cars; is going to be very fast; will sell at your own price, as I am going away. Take Brooklyn ave. car to Chicago st. and go two blocks north. 2208 SHERIDAN ST. 1

FOR SALE—HANDSOME STYLISH COMBINATION horse; new Stanhope; latest style; new harness; outfit cost $700; will sacrifice for $350; also imported English saddle and bridle; horse has been driven by lady; is a rare bargain. 862 S. FLOWER. 1

FOR SALE—2 CARLOADS OF FIRST-CLASS 1100-lb. to 1850-lb. mules, just in from the north, these are all fresh from the ranch, and are a fine bunch at prices you can't duplicate anywhere. S. E. M'LELLAN, 23rd and Main sts. 2

FOR SALE—I HAVE THREE HEAD OF horses that have to be sold by 3 o'clock on account of sickness; 6 to 7 years old; good workers; can be seen at feed yard. 1217 MISSION ROAD, opposite County Hospital. 31

FOR SALE — 1 2-YEAR-OLD ZOLLOCK stallion, dam Etta Wilkes, best bred Zollock colt in the world; also one breaking cart and harness. Address 1347 W. 30TH PLACE. 31

FOR SALE OR HIRE. 50 HEAD OF WORK mules, with harness and plows, scrapers, tents, wagons and grading camp outfit. 761 BUENA VISTA ST. Both phones 3053. 31

FOR SALE—FINE BRED 7 YEAR HORSE, sixteen hands, good driver, suitable for surrey. 424 COLYTON, two blocks east of Alameda, between 4th and 5th. 1

FOR SALE—10 COWS AND HEIFERS, 7 milking, 4 just fresh; 1 Jersey bull, 2 years; all for $300; also fine young mare. LEONARD, Third and Broadway, Santa Ana. 1

FOR SALE—MULES FOR SALE; 15 HEAD of A-1 blocky mules, from 1200 to 1250 lbs. each, 6 and 7 years old, all sound, gentle mules; prices right. 1426 SAN PEDRO ST. 1

FOR SALE—GOOD TEAM WORK HORSES, harness and wagon; price reasonable. Call 459 W. 42D ST. 1

FOR SALE—A SPAN OF HORSES, ABOUT 1200 each, 2 1-4 inch wagon; no harness. Will consider cows and cash. Phone MAIN 2814. 2

FOR SALE—YOUNG BURRO, KIND AND gentle. Can be seen at stables on GIRARD ST., between Georgia and Sentous sts. 31

FOR SALE—TWO MARES, WEIGHT 2250 lbs., both good workers; will sell cheap. 1005 CENTRAL AVE. 31

FOR SALE—BAY HORSE, 9 YEARS OLD, weight 1200 lbs.; this horse is sound and a good worker. 1005 CENTRAL AVE. 31

FOR SALE—HORSE, BIG DAPPLE GRAY, sound, young; a beauty. BOWLES BROS., 360 Aliso st. 1

FOR SALE—HORSE AND TRAP; WILL sell reasonable. Inquire J. R. KIRKPATRICK, 2729 W. Pico. 2

FOR SALE—HORSE, RIG, CHICKENS AND bulldog. 1029 CASCO and SUNSET BLVD. 1

FOR SALE—TEAM OF MATCH BAY horses, small. 309 W. 2ND ST. 1

FOR SALE—MILK COW, CHEAP, CORner WARNER and 20TH ST. 1

LIVE STOCK FOR SALE—
Poultry, Birds, Dogs, Etc.

FOR SALE—IF YOU ARE LOOKING FOR laying hens, I have 300 1 year old laying hens, White and Brown Leghorns, Howard and Lytle strain; also Barred Plymouth Rock pullets; will let go reasonable if taken at once. Call 1426 E. 22ND ST. 1

FOR SALE—100 WHITE LEGHORN LAYING hens, 1 year old, $7.50 per dozen. RELIABLE POULTRY RANCH. 4325 VERMONT AVE. Tel. West 1554. 1

FOR SALE—OR TRADE FOR A GOOD team of horses, chicken coops, wire, fencing, piping, etc., cheap; 2½ acres for rent; 5 cent car fare. TELEPHONE WEST 1554. 1

FOR SALE—THOROUGHBRED CHICKENS, or exchange as part payment on good cow. PHONE F5036. 2

FOR SALE—50 THOROUGHBRED HOMER pigeons, cheap. 237 W. 56TH ST. 31

LIVE STOCK WANTED—
Of Various Kinds.

WANTED—ONE TEAM, 1200 POUNDS, DELIVERY HORSES, FOR DESERT; NO PLUGS WANTED; ABOUT 5 OR 6 YEARS OLD. CALL ANY DAY FROM 9 A.M. TO 2 P.M., AT 350 E. 33D ST. SPOT CASH. 1

WANTED—GOOD RANCH HORSE, HARness and light spring wagon. See A. J. RUTLEDGE, 510 Tajo Blk. 1

WANTED — TO BUY HORSE, ABOUT 1100 lbs.; must be sound, good worker, cheap for cash. 'PHONE SOUTH 6058. 1

WANTED—A HORSE FOR HIS FEED. TO work. Slow work. Address V, box 50, TIMES OFFICE. 31

WANTED—TO RENT, OR BUY CHEAP DElivery horse. Phone SOUTH 1945. Ask for Adams. 31

WANTED—TO PURCHASE, A FEW MEAN, run-away horses. Call up SOUTH 3886. 8

WANTED—ALL KINDS OF FAT STOCK. 'PHONE SOUTH 4736. •

STORAGE—
All Sorts.

PRIVATE LOCKED IRON ROOMS, $2 PER month, trunks, boxes, etc., 25c to 50 per month. Small iron rooms for small lots of furniture, $1.50 per month; moving vans $1 and $1.25 per hour; cash advanced on storage. COLYEAR'S VAN & STORAGE CO., office 509-11 S. Main st. Warehouse 415-19 San Pedro st. Phones F2171, and Main 1117. •

THE L. A. VAN, TRUCK AND STORAGE CO.'S office moved to 650 S. Spring st. R. B. DUNSTON, prop. Main 135. Home F7694. •

DRESSMAKING—
And Dressmaker

SUITS MADE TO YOUR MEASURE; MAN tailor; material furnished; fit guaranteed; $25; skirts, $7.50 and $10. G. & L. SHIRT AND SUIT CO., 112 Winston st. 31

EXPERIENCED DRESSMAKER WILL GO out by the day. 141 WEST 23RD ST. Phone South 2073. 1

GOOD SKIRT HAND WANTS ENGAGEments; $1.50. PHONE 53651. 1

MASSAGE.
And Other Baths.

LATEST EUROPEAN SCIENTIFIC MASsage treatment at your home by 15 years masseur. PROF. R. C. LASS, Gen. Del. 1

MRS. MORRISON, MASSEUSE, 820 S. FLOWER ST. Home 'Phone F6166.

MANICURING, ELECTRIC TREATMENTS, rheumatism, nervous troubles. 107 W. 3D. •

MUSICAL INSTRUCTION—

JOSEPH N. WHYBARK, VOICE, SIGHT singing and public school music; prices reasonable; trial lesson free; every day except Monday, Thursday, BLANCHARD HALL BLDG. [illegible]

LOST, FOUND, STRAYED—
And Stolen.

LOST—ON FIGUEROA ST., NEAR OTTAwa, or on Ottawa, small blue lady's watch with fob; attached to fob was gold pin, initial M.; also L. A. H. S. pin. Reward. Call 53745. 31

LOST—TWO BAY HORSES, BOTH BRANDed, one a pony, six years old; the other a colt. Liberal reward. Return to BONNIE BRIER HOTEL, Hollywood. 2

LOST—SMALL NICKLE BOX CONTAINING three rings and pin. Liberal reward for return. HENRY R. CLARK, 266 South Los Angeles street. 31

LOST — LADIES ELGIN WATCH, WITH gold coin fob, Kruger head, near Westlake Park. PHONE 52793. 2

LOST—BROOCH; LARGE ANCHOR WHEEL in center. Return GERRANS, 411 W. Second st. 31

LOST—OR STOLEN, AUTOMOBILE CUSHion seat, from 4-cylinder Buick. Reward. Exchange 1357. 737 SECURITY BLDG. 31

FOUND—NEWFOUNDLAND DOG AT 533 S. LOS ANGELES ST. Owner may have it by paying for its care and this ad. 31

LOST—IN COURTHOUSE, STEEL BEADED purse; reward if returned to ROOM 2, Courthouse. 1

FOUND—A BRACELET. APPLY 328 H. W. Hellman Bldg. HOME EX. 7188 31

LOST—WEDNESDAY, A TAN JACKET. Finder please phone WEST 4725. 31

MINING—

WANTED—A YOUNG MAN TO INVEST $500 in a gold mining prospect which promises quick returns; will guarantee return of principal within 30 days. Address A. WETZEL, 719 18th st., San Diego, Cal. 3

FULLER - LEHIGH PULVERIZER NOW ready for mining market. SOUTHWESTERN MACHINERY AND SUPPLY COMPANY, Union Trust Bldg. 1

WANTED—WANT GRUB STAKE FOR richest new gold discovery in world. Address W, box 125, TIMES OFFICE. 4

ASSAYERS, CHEMISTS, METALLURGISTS. PACIFIC ORE TESTING WORKS. Phone A5620. 1436 San Fernando st. •

BAVERSTOCK & STAPLES, CHEMISTS and assayers, 223 W. FIRST ST. Both Phones. •

IRVING & CO., GOLD REFINERS AND ASsayers. Cash for bullion. 128 N. MAIN ST. •

ACME ASSAY OFFICE, 121½ S. BDWAY. Gold, 75c; gold-silver-copper, $1.25. •

WADE & WADE, ASSAYERS, CHEMISTS, 318 E. First st. Established 1887. •

ASSAYING—

I TEACH PRACTICAL ASSAYING, CYANiding, etc. 121½ S. BROADWAY, room 4.

IRVING & CO., GOLD REFINERS AND ASsayers; cash for bullion. 128 N. MAIN ST. •

ACME ASSAY OFFICE, 121½ S. BDWAY. Gold 75c; gold-silver-copper, $1.25. •

GOVERNMENT LANDS—
And Land Scrip.

I AM IN A POSITION TO LOCATE HOMEsteaders on unusually desirable land in California, suitable for alfalfa; general crops and all kinds deciduous fruits. Close to R.R. Abundance of water. W. H. JOHNS, 519 H. W. Hellman Bldg. Phone A1130. 6

WE ARE LOCATING HUNDREDS OF people on most fertile lands in State for 80c per acre. School lands at $3 to $10 per acre. OSBURN LAND CO., 405 Chamber of Commerce. •

$125 PAYS IT ALL. CALL IN AND LET us show you how to get 160 acres fine close-in agricultural or fruit land. Plenty of water. 423 CHAMBER OF COMMERCE. 1

FOR CHOICE STATE SCHOOL LANDS, right on main line of Salt Lake Railroad, with abundance of artesian water, see J. F. M'PHERSON, 422 Stimson Blk.

OIL PROPERTY—

OIL LANDS BOUGHT AND SOLD, EITHER in their undeveloped state or those that have become producing properties. WM. E. SAVAGE, office room 733 Herman W. Hellman Bldg., Los Angeles, Cal. •

ATTORNEYS—
And Counselors at Law.

ENTERPRISE LAW & COLLECTION CO., SUITE 430 BULLARD BLDG., 156 N. SPRING STREET. TELEPHONE MAIN 9094. HOME A5441. We will undertake the collection of your claim anywhere in the United States or Canada. Unless our efforts meet with success we will charge you nothing. Expert counsel will give you legal advice free; we file mechanic liens, ejectment suits and adjust damage cases. If you are unable to call, write us and we will advise you by mail.

E. I. THOMPSON, LAWYER AND NOtary, rents, loans, etc., investments; Imperial Valley land for sale and abstracts of same promptly furnished on call. Room 404, CHAMBER OF COMMERCE BLDG., Los Angeles. Home phone A6579.

MARRIAGE LAWS SPECIALTY, DAMAGE cases. General practice. Free advice by experienced and reliable attorneys. Fees satisfactory. LEGAL ADJUSTMENT ASSOCIATION, 304 San Fernando Bldg. 4th and Main. 31

C. R. WERTS & CO., LAW AND GENERAL collecting agency; prompt returns guaranteed. ROOM 201, Thorpe Bldg. Home A3381. •

PATENTS—
And Patent Agents.

BECKER & BLAKESLEE, (TRACY C. Becker-Raymond Ives Blakeslee.) Lawyers and Solicitors. Patents and copyrights secured and trade-marks registered in all countries. Litigation in all courts. 216-218 MASON OPERAHOUSE BLDG., 127 S. Broadway, Los Angeles. Home Phone A7212. •

PATENT AND TRADEMARKS SOLICITING and litigation. TOWNSEND, LYON & HACKLEY, 504 Merchants' Trust Bldg., 207 S. Broadway. Home A3391, Main 9129. •

JAMES T. BARKLEW, ENGINEER AND Patent Attorney. Inventions designed, perfected, patented. 728 CENTRAL BLDG. F3209.

G. E. HARPHAM GETS PATENTS, INVENtions financed, patent litigation; 25 years' experience. 617 UNION TRUST BLDG. F4323. •

PIONEER PATENT AGENCY, HAZARD & STRAUSE, founded 30 years. 639 Citizens' Bk. Bldg., 3d & Main. PATENT BOOK FREE. •

JAMES R. ROGERS, EX-EXAMINER U. S. Patent Office, patents. 428 BYRNE BLDG.

FOR PATENTS, C. SEVERANCE, 305-6 Wright & Callender Bldg. Home F3874. •

PATENTS—$5 DOWN, BALANCE EASY. 218 DELTA BLDG. 2

MACHINERY—
And Mechanical Arts.

FOR SALE—1 WESTINGHOUSE DIRECTcurrent and motor 2½-h.p.; shafting, etc.; also 1 circle saw with iron stand complete; will sell very cheap. SANBORN, VAIL & CO., 434 S. Broadway. Phones F1183, Main 543. 1

FOR SALE—WILL SACRIFICE MY ⅓ INterest in well-paying machine shop and manufacturing plant for $2500; worth $6000. Apply 237 E. MARKET ST., corner N. San Pedro. 3

FOR SALE—40-H.P. FOOS ENGINE, IN good condition; can be seen running; reason for selling, too small capacity. Call up Sunset EX. 471. 1

FOR SALE — BARNES LATHE (NO. 4.) new. Address N, box 252, TIMES BRANCH OFFICE. 1

MUSICAL INSTRUMENTS—
For Sale, Exchange or Wanted.

FOR SALE—BY OWNER. NEW STEINWAY GRAND, MAHOGANY. ADDRESS H. H., BOX 163, TIMES OFFICE. 1

FOR SALE—A CABINET GRAND PIANO, "Crown," antique oak, in fine condition, at a snap price. Call 923 S. UNION AVE. 1

TO LET—GOOD SQUARE PIANO, 6 MONTHS for $11; moving included. Address V, box 12, TIMES OFFICE. 1

TO LET—GOOD UPRIGHT PIANO. PHONE early mornings. BROADWAY 3221, F1626. 4

DETECTIVE AGENCIES—
And Detectives.

ELMS' DETECTIVE AGENCY WILL UNdertake all proper detective business intrusted to it by corporations, individuals or attorneys. Special attention given to the examination of mines and mining stocks. Correspondents in all principal cities of the United States and Europe. Office WILSON BLDG., First and Spring sts., Los Angeles, Cal. (Cable address ELMS, Western Union code.) Established 1887. •

PRIVATE DETECTIVE, EXPERIENCED, personally conducts all business intrusted to him, by attorneys or individuals. Consultation free. 411 S. MAIN, room 430. F7346. •

BLAIR'S DETECTIVES, 221 W. 3RD ST. A6941. Main 3165; night, A2922, East 2719. •

TYPEWRITERS—
Of Various Makes.

STANDARD REBUILT TYPEWRITERS OF all makes; work like new, but ½ price; special cash discount; monthly payments if desired; best rental stock, including visibles, prices lowest; expert repairing. Agency MONARCH VISIBLE TYPEWRITer. L. A. Typewriter Exchange, 123 South Broadway. A5012, Main 2959.

FOR SALE—A NEW NO. 5 OLIVER TYPE[illegible]

NURSES—
With Experience.

THE WOMEN'S HOSPITAL IS THE BEST equipped maternity hospital in the city; terms reasonable. Phone East 888. 2691 N. GRIFFIN AVENUE, corner Avenue 28. •

NURSE WANTS THE CARE OF PATIENT, no objection to contagious cases; wages $10. Address W, box 117, TIMES OFFICE. 1

FIRST-CLASS NURSES AT REASONABLE prices. WEST 1823, Home 23403. 31

PHYSICIANS—
With Office and Hours.

MRS. WIDMAYER, HEALER— Treats by magnetic and vibratory method; graduate of the Weltmer School of Healing, Nevada, Mo. Have had 7 years of practical experience. 748 W. SEVENTH. Home phone F1929. 5

NOTARIES PUBLIC—
Statements, Acknowledgments.

MATTHEWS & MATTHEWS. All papers correctly drawn. Advice free. 505 DOUGLAS BLDG., cor. Third and Spring.

BOILERS—
And Boiler Works.

FOR SALE—1 66x16 FT. TUBULAR BOILER, second-hand. Address THE CUDAHY PACKING CO., Macy st., Los Angeles. 6

L. A. BOILER WORKS, MFRS. OF BOILers and tanks. Special attention to repair work. 119 REDONDO ST. Tel. M. 2337, Ho. 1623.

HAIRDRESSERS
Chiropodists and Manicures.

THOSE WISHING FIRST-CLASS HAIRdressing, manufacturing of hair, etc., call on MRS. CARPENTER, 655 S. Bdwy. Main 2455. •

UNDECIDED.

M'CAREY MAY SIGN ATTELL.

FEATHER CHAMPION PREFERS A TEN-ROUND BOUT.

Welsh Is Willing to Meet Able at Any Old Distance and Has Given His Consent for a Match—Local Scrap Promoters Have New Rival in Club at Race Track Town.

The Attell-Welsh fight for this city is not much nearer a settlement this morning than it was yesterday morning and it need not surprise any of the fight bugs if the McCarey Club got the battle instead of the Jeffries Club. As a matter of fact, Attell has not yet decided in his own mind in which club he wants to fight but the chances are that he will take the McCarey pavilion because the bout cannot go more than ten rounds there, while the distance could be 100 rounds if necessary at the other club.

Attell was to have met Long yesterday for a conference but did not keep his appointment and last night he could not be found. He is not particularly anxious for Welsh over ten rounds and this makes the local sports think that he will take the McCarey proposition. Welsh has told McCarey to go ahead and make the match for ten rounds and it will probably be arranged today.

M'CAREY CARD READY.
BOXERS IN GOOD SHAPE.

Jim Flynn and Jim Barry put in a hard day's work yesterday. At the end they declared themselves in shape for the battle at McCarey's pavilion next Friday evening. Barry went on the road in the morning and worked for over an hour in the afternoon at his Vernon quarters. He ended up his day with four rounds of boxing with George Herberts.

Flynn did eight miles on the road early yesterday and in his afternoon workout he used up all of his sparring partners, but the fireman was fresh and willing to take on more when he was stopped.

The complete card for Friday is as follows:

Jim Flynn and Jim Barry, ten rounds.

Eddie Danaher and Willie Mack, six rounds.

Mike Dalton and Congo Coon, six rounds.

Young McGovern and Kid Brennan, six rounds.

The bout between McGovern and Kid Brennan is arousing interest, as it will be McGovern's first appearance in Los Angeles for nearly a year. For a time the fans were disgusted with the tincaning methods of the "dummy" but since his two battles north he has shown that he is willing to fight and Manager McCarey decided to give him one more chance to make good and he will be allowed to meet Brennan for six rounds. Brennan is a Chicago product and has come to the Coast to show the patrons of the game that he is capable of meeting Johnny Coulon for the championship and this will be his first appearance in the city. He will outweigh McGovern several pounds but this never has troubled the Los Angeles boy and he has agreed to go on with Brennan at 112 pounds.

ARCADIA CLUB.
FIRST CARD SUNDAY.

Local fight promoters will have to look to their laurels these days, for a new fight club has been organized at Arcadia to be known as the White City Club. It will present its first card tomorrow afternoon and this will consist of four fights of six rounds each, the first one to begin at 2 o'clock. The programme is as follows:

Jimmy Austin and Roy Rogers; Kid Adams and Benny Sibleton; "Red" Fitzsimmons and Joe Rogers; Kid Spencer and Jim Baxter. Three or four of these boys are well known in local preliminary circles and the show looks good enough on paper to be worth a visit.

CLAIMS WIFE ILLEGALLY HELD.

Manitoban Writes Letter to Washington Insane Asylum Head, Demanding Woman's Release.

[BY DIRECT WIRE TO THE TIMES.]

WINNIPEG (Man.) Oct. 30.—[Exclusive Dispatch.] A. R. Exley, general manager of the Anglo-Canadian Land Company, has arrived here from Tacoma and states in a letter written to the daily papers that his wife is being illegally detained in an asylum for insane and is prevented from writing him. He says he has written a letter to Dr. Calhoun, State superintendent of the Western Hospital for Insane at Steilacoom, near Tacoma, giving him twenty-four hours to deliver his wife to him at Vancouver.

Run Down

If your doctor says take Ayer's Sarsaparilla, then take it. If he has anything better, then take that.

If you are all run down, easily tired, thin, pale, nervous, go to your doctor. Stop guessing, stop experimenting, go direct to your doctor. Ask his opinion of Ayer's non-alcoholic Sarsaparilla. No alcohol, no stimulation. A blood purifier, a nerve tonic, a strong altera[illegible]

LIFE'S SEAMY SIDE.

MOTHER SELLS DAUGHTERS.

Charged With Importing Them for Immorality.

Woman and Son Lived on Ill-gotten Earnings.

Four Girls Held for Trial of Case.

[BY DIRECT WIRE TO THE TIMES.]

HELENA (Mont.) Oct. 30.—[Exclusive Dispatch.] Mrs. Alexander Swain was bound over today by the United States Commissioner at Fort Benton to await the action of the grand jury on the charge of importing her four daughters from Canada for immoral purposes.

The investigation of the immigration officials revealed one of the worst cases of moral depravity every encountered. The woman is the mother of four daughters and a son, and, assisted by him, she is alleged to have brought the girls, last fall, from Canada and lodged them in houses of ill fame at Havre. Then the mother and the son lived off their earnings. Mary and Agnes, two of the daughtres, are held at Fort Benton to await a hearing for deportation. Addie and Martha, the other daughters, are confined in the Lewis and Clark County Jail on the same charge.

John Schlitz was taken into custody at Sand Point, where he was living with one of the girls. He is also here awaiting trial.

Deputy Marshal Drum brought Mrs. Swain here today.

PLAYED MANY PARTS.
WOMAN'S RECORD LEARNED.

[ASSOCIATED PRESS DAY REPORT.]

CHICAGO, Oct. 30.—That Mrs. Mabelle Dunphy, wife of a Boston physician, charged with stealing jewelry and negotiable paper, valued at $9000, from Charles E. Giles, a wealthy lender of Dorchester, Mass., had an accomplice, is now believed by the police. While the local authorities, acting on this theory, yesterday, were searching for a man named Cohen, Mrs. Dunphy's career in Boston was revealed by the police of that city.

Meanwhile, the woman's husband, Dr. John Dunphy, No. 114 Court street, has issued a statement, in which he declares her to be innocent of the charges preferred by Giles.

Mrs. Dunphy, Boston police say, was formerly known as Maybelle Sheppard, and appeared in burlesque at the "Old Howard" in Boston.

According to the police of that city, she and Giles met there and the two started together on a trip across the continent. On their return from San Francisco Giles and his companion stopped over in Chicago, registering at the Greater Northern Hotel.

Cohen described by the Chicago police as a gambler, who formerly knew Mrs. Dunphy in Boston, is said to have been seen in the hotel lobby shortly after the diamonds and the woman disappeared.

FINDS HUSBAND DEAD.
BODY FOUND BY SON.

[ASSOCIATED PRESS DAY REPORT.]

OAKLAND, Oct. 30.—Mrs. Paul N. Hanby, wife of a well-known West Oakland druggist, returned to her home late yesterday, and found her husband dead upon the floor. By his side was an empty bottle, with a poison label. He leaves a widow and a daughter. Despondency is supposed to have been the reason for the suicide.

Walter McPeek, a railroad man, was found dead in his room by his son yesterday, when the boy returned from school. McPeek had committed suicide by inhaling gas through a tube. The dead man was partially paralyzed and feared he would be unable to resume work.

NOVICE GETS GEMS.
MAKES WEARER REMOVE THEM.

[ASSOCIATED PRESS DAY REPORT.]

NEW YORK, Oct. 30.—Gaining admission today to the home of Mrs. Eben Adams in New Rochelle, under the pretext that he wished to inspect it with a view to subsequent purchase, a sprucely-dressed young man, compelled Mrs. Adams, at the point of a revolver, to remove her diamond earrings and present them to him.

The nervousness of the burglar and the fact that he left without taking with him other booty than the earrings, which were of comparatively small value, is taken by the police as an indication that he was a novice.

No trace of him has as yet been found.

MOB RAIDS JAIL.
PRISONER LYNCHED.

[ASSOCIATED PRESS DAY REPORT.]

KINGSTON (Tenn.) Oct. 30.—A mob of about thirty masked men attacked the Roane County Jail early today and killed George Cook, held on the charge of murdering John King, a ferryman. The identity of none of the mob is known.

It is presumed the men intended to hang Cook, as they had a rope in their possession. When his cell was reached he offered resistance, and produced a razor, with which he cut one of the men in the mob. This it appears enraged the invaders, and Cook was quickly shot dead. Gov. Patterson will be asked to offer a reward for the apprehension of members of the mob.

BANKER SPIRITED AWAY.
OFFICIALS FEARED LYNCHING.

[ASSOCIATED PRESS DAY REPORT.]

PORTLAND (Or.) Oct. 30.—Spirited away from La Grande, because of numerous threats of lynching, which Deputy United States Marshal Thomas Hammersly says he heard, J. W. Scriber, under arrest for misappropriating the funds of the Farmers' & Traders' National Bank of La Grande, was brought to Portland last night, twelve hours ahead of the scheduled time.

Hammersly says that in order to avert possible violence, Scriber has been under strict surveillance.

Scriber talked freely of the charge against him, and assumed all responsibility. He declared, however, "that they cannot find that I appropriated any of the money to my own use, speculated with any of it, or squandered one cent of it. It all went in an effort to save the bank."

The ex-cashier did not explain in what manner he disposed of the bank's funds, or what he meant by his allusion to his effort to save the bank.

POLICE HINT AT MURDER.

Believe Alleged Kidnapers Poisoned Their Woman Captive Who Is Dying from Strychnine.

[BY DIRECT WIRE TO THE TIMES.]

CHICAGO, Oct. 30.—[Exclusive Dispatch.] Startling discoveries were made by the police who are investigating the record of John Pasquena and Louis Pasani, under arrest pending [illegible] woman is at St. Bernard's Hospital in a dying condition, a victim of strychnine poisoning, following an alleged kidnaping.

Pasquena, according to the police, has been involved in a series of crimes, the most serious of which may develop into a murder case.

When the suspects were searched by the police two pills were found in their clothing which appeared to be strychnine. Dr. Egan of the Stockyards station ambulance, declared them half-grain strychnine pellets and sent them to the city chemist for analysis.

Detective Longabardi today declared that one woman whom Pasquena was charged with having kidnaped a year ago is ready to swear the prisoner confessed that he had killed a man in Canada.

The detectives say Pasquena has been under close surveillance for a year. He was arrested in Freeport, Ill., two weeks ago upon information telegraphed by the Chicago police, who suspected that he had gone there to kidnap a former sweetheart, known here as Catherine Cerra.

CONTRACTORS PLEAD GUILTY.

Admit Having Swindled Boston Out of Large Sums on Securing Contracts.

[ASSOCIATED PRESS NIGHT REPORT.]

BOSTON, Oct. 30.—Officials of two of the largest structural steel companies in the city, David H. Andrews, president of the Boston bridge works, and Charles N. Fitts, secretary of the New England Structural Company, pleaded guilty today to an indictment charging them with collusion in obtaining contracts from the city of Boston. Each paid a fine of $1000 and in addition paid $5000 to the city for extra profits, which the two companies are said to have derived from the contracts.

The case against the officials of five structural companies was instituted at the suggestion of the Boston Finance Commission, whose report was quoted by President Roosevelt in a message to Congress on April 27 last, in which he asked for more power in the prosecutions of suits against corporations.

As the result of the report of the Finance Commission, five men in this city were indicted on charges of collusion. They were, in addition to Messrs. Andrews and Fitts, Duncan H. Russell, treasurer of the James Russell Boiler Company; Charles F. Koopman, president of the Cunningham Iron Works, and John F. Lynch, treasurer of the Hodge Boiler Company.

Andrews and Fitts were charged with conspiracy in submitting bids for the construction of two bridges, agreeing that they would divide the profits if either received a contract.

The indictments against the three other officials are still pending.

THREE YEARS FOR BIGAMY.

Albert L. Gibson Shown Leniency in San Jose Court Because of Good Record.

[BY DIRECT WIRE TO THE TIMES.]

SAN JOSE, Oct. 30.—[Exclusive Dispatch.] Albert L. Gibson, confessed bigamist, was brought into the criminal branch of the Superior Court today, where, on last Monday, he admitted having married Miss Grace E. Murry, of San José, while he had a wife still living from whom he had not been divorced.

Deputy Dist.-Atty. Herbert Bridges stated to the court that the prisoner had always borne a good reputation up to the time of the commission of this crime, after which B. A. Herrington, the defendant's attorney made a lengthy plea for the mercy of the court to be shown the man.

Judge Welch, in pronouncing sentence, said that he did not consider the prisoner a hardened criminal, but a man who had gone wrong quickly. The extreme penalty of the law was not imposed and the judge sentenced Gibson to serve three years in the Folsom prison.

ROBBED; IS IN JAIL.

Woman, Held up in Washington, Is Locked up on Perjury Charge in Chicago.

[BY DIRECT WIRE TO THE TIMES.]

CHICAGO, Oct. 30.—[Exclusive Dispatch.] Mrs. Mildred Tonneson, 23 years old, was arrested this afternoon by Detectives O'Hara and King on a fugitive warrant, charging perjury. Mrs. Tonneson is said to be wanted in Aberdeen, Wash.

According to the Chicago police, Mrs. Tonneson was held up in Aberdeen a year ago and robbed of $800 by Louis Fugel, who later was convicted of the crime. According to the attorneys who caused her indictment on a charge of perjury, the woman signed an affidavit to the effect that she had sworn falsely at Fugel's trial and agreed to drop the prosecution on payment of $500. The woman says that she signed no affidavits. She and her husband were on a honeymoon trip, and intended to leave for Chicago before the case could have been tried.

BIG ESTATE MISSING.

Woman Has Agent Arrested on a Charge of Embezzlement—Property Bequeathed by Friend.

[ASSOCIATED PRESS NIGHT REPORT.]

NEWARK (N. J.) Oct. 30.—A warrant charging August Liberknicht, who is described as American Consul at Zurich, Switzerland, with the embezzlement of an estate valued at $12,000 to $16,000 was issued in this city today on complaint of Mrs. Henrietta L. Heine of New York City. Mrs. Heine alleges that Oscar L. Hamberger, who was fatally injured in Hoboken two years ago, bequeathed his estate in Zurich to her and that she authorized Liberknicht to collect the proceeds of the estate and pay it over to her. She has been unable to obtain the money from him, she claims. Dr. Peter Metz, son-in-law of Liberknicht, said that Mr. Liberknicht is now at his home in Genesee, New York, and had refused to pay over the proceeds of the estate without a court order. The name of the American Consul at Zurich is Adam Liberknicht.

BOY BURGLAR FOR FUN.
LIKED THE LIFE.

[ASSOCIATED PRESS DAY REPORT.]

OAKLAND, Oct. 30.—"I turned burglar because the excitement of the game appealed to me and for the reason that it seemed like an easy way to make a living. My widowed mother, with whom I lived, did not know that I was a criminal, in constant danger of arrest."

In these words, 19-year-old Thomas Fitzgerald admits that he is a thief.

Mrs. Mary Fitzgerald, mother of the boy, said:

"I believe my boy fell into bad company, which led him into temptation. This is his first offense, I have never had any trouble with him before. He has always been a dutiful son."

FREED MAN KISSES LAWYER.

Jerseyite's Alibi Secures Freedom of Charge of Brutal Wife Murder.

[ASSOCIATED PRESS NIGHT REPORT.]

JERSEY CITY (N. J.) Oct. 30.—After being [illegible] whose battered body was found December 26, last, in a swamp near Harrison, N. J., returned, tonight, a verdict of not guilty.

Whitmore's defense was an alibi, which he was able to establish by a number of witnesses, who testified to having seen him in New York at the time of the commission of the crime in New Jersey.

Whitmore was much affected by the verdict. As the foreman of the jury made known the decision, he threw his arms around his attorney and kissed him.

GIRL IN BONDAGE.
HELD BY CHINAMAN.

[ASSOCIATED PRESS NIGHT REPORT.]

OGDEN (Utah) Oct. 30.—West-bound passengers in tourist car No. 3061, leaving Ogden this morning attached to Southern Pacific train No. 3, appealed to local authorities to release a 14-year-old girl from the bondage of a Chinaman and a white woman. The girl had cried out for assistance, but had not been allowed to leave her berth.

The passengers took up a subscription with which to send messages to Chicago newspapers, asking if a child had been abducted answering the description of the girl. Local authorities were notified too late to act but Superintendent Manson of the Southern Pacific ordered the railroad detective at Montello, 100 miles west of Ogden, to search the car and report on his investigation and if advisable accompany the child to San Francisco, the destination of the party, there to make further investigation.

SHOOTS WIFE DEAD.
NO REASON.

[BY DIRECT WIRE TO THE TIMES.]

SAGUACHE (Colo.) Oct. 30.—[Exclusive Dispatch.] With no apparent reason, Rosario De Herrera, aged 65 years, a rich Mexican sheep herder, last night shot off his wife's head with a rifle in their home on the outskirts of Saguache and then attempted to kill himself by cutting his throat. His wound is not serious.

The dead woman was over 60 years of age. The husband is now in the county jail but refuses to say why he killed his spouse. Herrera is unconcerned as to what punishment may be meted out to him. He asked the jailer if he couldn't be put to death at once. He said he would just as soon be shot as hanged or both.

SPECIALTY BURGLARS.

The Laferty Bros.' grocery store at Sixth and San Pedro streets was rifled by burglars early yesterday morning, the intruders making away with 1500 cigars. Entrance was obtained by "jimming" the rear door. The burglars touched nothing about the store but the cigars. No effort was made to tamper with the cash register, which contained $5 in small change. The robbery was discovered when the clerks opened the store.

CRIME BRIEFS.

Rogers' "Nephew" Arraigned.

RENO (Nev.) Oct. 30.—C. A. Rogers, who claims to be a nephew of Vice-President Rogers of the Standard Oil Company, was indicted by the grand jury on two counts in bills returned last night, and when arraigned this morning was given until Monday to plead.

AUTOTRIP THROUGH CLOUDS.

Two Men Make Combination Trip by Carrying Machine With Balloon.

[ASSOCIATED PRESS NIGHT REPORT.]

INDIANAPOLIS, Oct. 30.—Something new in aëronautics was attempted here today, when a monster balloon with a capacity of 110,000 cubic feet of gas, shot up into the air with an automobile in the place where a basket is usually suspended.

The ascension was made at 4 p.m., the balloon carrying two occupants, Carl G. Fisher of Indianapolis and C. L. Bumbaugh of Springfield, Ill.

The idea of the aëronauts is to be able at will to load up the balloon, in the automobile. The machine used was a new twenty-four horse-power four-cylinder touring car, and when stripped of all unnecessary equipment weighs 900 pounds.

The balloon descended near Southport, Ind., a distance of seven miles from Indianapolis, after being in the air 2 hours and 10 minutes. The automobile was freed from the balloon, and the aëronauts came to Indianapolis in it.

"The trip was without incident," said Fisher. "The only trouble was the lack of air currents. We hunted for them high in the air, but there was none stirring. In landing we came down close enough to the ground to drop drag rope, and several of the men in the crowd that had gathered grabbed it and pulled us easily to earth. The automobile did the landing without the least mishap and was in perfect condition."

ADMIRAL CALLS ON PRINCE.

Officers and Men of Second Squadron Land on Chinese Soil First Time.

[ASSOCIATED PRESS NIGHT REPORT.]

AMOY, Oct. 30. — Rear-Admiral Emory, commanding the second squadron of the United States Atlantic fleet, came ashore this afternoon and made a formal call upon Prince Yu Lang and Liang Tu Yen, vice-president of the foreign board, who are representing the imperial government in the welcome to the Americans.

Later 800 men of the fleet and 124 officers landed. No special programme had been arranged for their entertainment, and the men spent the time wandering about the temple and the reception grounds. The places most frequented by the Americans were the bazaars and the branch of the Y.M.C.A. The postoffice and offices of the money changers were swamped with work, and the student interpreters were in constant demand.

The illumination of the fleet this evening was the cause of great wonder and admiration among the Chinese. One hundred and twenty-four officers of the fleet were entertained at dinner by the imperial Chinese commissioners and the Reception Committee. The menu was native. The dining-room was beautifully decorated.

OFFERED PRESIDENCY.

Secretary of Agriculture May Accept Offer to Become Head of Colorado Institution.

[BY DIRECT WIRE TO THE TIMES.]

DENVER, Oct. 30.—[Exclusive Dispatch.] James Wilson, secretary of Agriculture of the United States, may become president of the Colorado Agricultural College at Fort Collins as the successor of Barton O. Aylesworth, whose retirement at an early date has been announced.

Definite action has not been taken by the board. Members of the board do not deny that Secretary Wilson had been offered the position. In the event that the Secretary accepts he will come to Colorado at the expiration of his term in the Cabinet in March.

A significant point in connection with the offering of the place to Secretary Wilson is the fact that he suggested both of the men who were agreed upon by the special committee and the board of control as new members [illegible]

THE CITY IN BRIEF

"Some pumpkins!"

NEWS AND BUSINESS

Will Rush Proofs.

Acting upon the request of the General Land Office at Washington, the local land office hereafter will forward each day the annual proofs upon desert land entries. The custom has formerly been to send them to the entrymen at the end of each month.

Another Chance.

Appeal was taken yesterday by the defendant in the case of Stebbins and Gamble against Parker, which was recently tried in the United States Circuit Court and judgment given the plaintiff. The action involved the right to manufacture a patented hand lock.

Faculty Recital.

The Occidental School of Music will give a faculty recital at the school, No. 14 West Avenue 52, on Thursday evening, next. Those who will render the programme are Miss Alice Wakefield, contralto; Miss Elisabeth Lee, piano; Herr Oscar Werner, violin; Mrs. Oscar Werner, accompanist.

Taft on the Flyer.

A straw vote among passengers on the Los Angeles-Pacific Company's Ocean Park flyer yesterday morning, resulted as follows: Taft, twenty-two; Bryan, five; Chafin, one. In the Delta building yesterday, a similar test showed: Taft, sixty-one; Bryan seventeen; Debs, three; Chapin, one.

White Statue Ready.

A telegram was received here from Douglas Tilden in San Francisco yesterday, announcing that he would be in Los Angeles today to superintend placing the statue of Stephen M. White upon its pedestal in the Courthouse grounds. Mr. Tilden, who is the sculptor, expects to have the statue secure in its place at 10 o'clock this morning.

Student Band to Play.

The Occidental College student band will make its first appearance tonight at the college Hallowe'en celebration on the athletic field. The band is composed of the following-named: Arthur Young, leader; C. Young, Murch, Morrison, Carr, cornets; P. Young, Frame, trombones; A. Kellogg, Lawson, clarinets; Hillis, tuba; Proctor, alto horn; V. Kellogg, flute; C. Baer, bass drum; Haynes, snare drum.

Home Is Destroyed.

The explosion of a gasoline stove destroyed the frame bungalow of George Irvin at No. 1389 West Thirty-fifth place, early yesterday morning. Mrs. Irvin lit the burners in preparing the morning meal and left the kitchen for a moment. During her absence the explosion occurred. Irvin succeeded in getting his family out of the house and saving some of the household goods, but the building was totally destroyed. The loss is estimated at more than $4000.

Chinamen Captured.

Local immigration inspectors made a clever capture at River Station yesterday of four contraband Chinamen, who admitted that they were on their way north. They gave the names of Jew Gah, Lay Fook, Sin Yend Jew Ah Fon. They were arraigned in the United States District Court and in default of bonds were locked up in the County Jail, to await examination before the United States Commissioner. None of them could speak a word of English, but through an interpreter, they stated they had come to the State from Mexico.

BREVITIES.

Times' Cook Book No. 2 ready today, and until the edition is exhausted, is placed on sale the largest, most elaborate and comprehensive cook book of the series issued by The Times. The 318 recipes for hot Spanish and Mexican dishes and the hygienic department are big features of the publication. The recipes, brought out by The Times' prize cooking contest, are generally from Southern California housewives and noted chefs. Price 25 cents; by mail 8 cents additional. Address The Times, Los Angeles.

To Let—Handsomely fitted office and exhibit spaces or desk room, as basement, in premises occupied by new branch office of The Times, 531 S. Spring st.; splendid location; suitable for California products display and well adapted for headquarters of excursions, steamship or railroad enterprises, as well as mining exhibits. Established information bureau now conducted in connection. For particulars and rental cost apply on premises, or to Manager's office in the Times Building.

Wreden Packing & Provision Co., will sell today sirloin steak, 16c; boiling beef, 5c; sirloin roast, first cut, 10c; lamb, loin, 12½c; roast shoulder pork, 10c; loin pork roast, 15c; German pot roast, 6c to 8c; Cal. picnic hams, 9c; T-bone steak, 12½c; porterhouse steak, 15c; leg of mutton, 11c; hind quarter lamb, 13c; forequarter lamb, 10c; bacon, 18c; ham, 15c. Our low prices today will enable every one to save money here. Moral: Buy your meat at Mott Market, 129-135 South Main street.

The Newmarket is the money-saving meat center. We give genuine bargains every day in the week. Saturday we offer pork roasts at 9c and 10 lb.; veal roasts at 8c and 10c lb.; veal stew, 6c lb.; sirloin steak, 12½c lb.; T-bone steak, 15c lb.; rib steak, 3 lbs. 25c; boiling beef at 5c lb.; pot roast, 7c lb. Good meat, good service, good weight, is the square deal you get at the Newmarket. Woodward-Bennett Co., 522-24 S. Broadway, between 5th and 6th.

Complete copies of the Great Register for sale at the Times-Mirror Printing and Binding House, 110 N. Broadway. Can supply either city complete or county complete or whole list of over 100,000 registered voters.

Kenilworth, the distinguished palmist, psychic and astrologer, to be at the King, by royal warrant, 128 S. Alvarado street. Home phone 3060.

Visitors invited to see chrysanthemums at Arapahoe Nursery, 1634 Arapahoe street, October 31.

Constitutional Amendment No. 31.—Be sure and vote for this amendment November 3.

For taxicab, phone F1552, Main 6632.

Furs remodeled. D. Bonoff 324 S. Bdwy.

Dr. Logan makes best eyeglasses.

UNDELIVERED TELEGRAMS.

There are undelivered messages at the Postal Telegraph Company, No. 431 South Spring street, for E. H. Pendleton.

DEATH ENDS FUN.

BOY PERISHES UNDER WHEELS.

WHILE PLAYING WITH DOG, RUN OVER BY FREIGHT CARS.

Accident Happens at Rear of Mill on East Seventh Street and no One Witnesses It—Body Taken to the Morgue, Where Inquest Will Be Held Today.

John Fahrenkurg, 11 years old, was instantly killed, about 5 o'clock last night, while playing under a freight car in the rear of the Los Angeles Flour Mill, at No. 1615 East Seventh street. The body was discovered by George Clark, who is employed at the mill. Clark immediately notified the police, and the remains were taken to Pierce Bros.' morgue.

About 4 o'clock in the afternoon, the lad went out to play with his dog in the street. He was seen, half an hour later, climbing in one of the box cars in the rear of the mill. An engine coupled onto the cars and pulled them to the main track. Nobody saw the accident. The mangled body lay about two feet outside of the rails. An inquest will be held today.

TWO WOMEN INJURED.

One Falls from Moving Car and Has Concussion of Brain—Other Nearly Run Over.

Mrs. Charles Hall of No. 1639 West Twenty-third street about 4 o'clock yesterday afternoon fell from a West Jefferson-street car at Eighth and Olive streets and sustained a severe scalp wound and concussion of the brain. The car was not stopped, but Homer Laughlin, Jr., of No. 666 West Twenty-eighth street, took the woman home in an automobile. She was attended by Dr. H. B. B. Montgomery, who says that she will recover.

While attempting to board a Main-street car at Fourth and Main streets last night Mrs. L. J. Rose of No. 126 North Bunker Hill street, struck her head against the hand rail, fell backward and narrowly escaped being run over by a wagon. After treatment at the Receiving Hospital she was taken home.

PITCHFORK HER WEAPON.

Man Goes Home Intoxicated, Forces Door Open and Wife Punches Him—Wants Warrant.

When C. H. Bishop, a laborer, went home last night in an intoxicated condition, his wife refused to let him into the house. He forced open the door and Mrs. Bishop met him with a three-pronged fork, he says. After he had been jabbed with it several times he fled and went to the Receiving Hospital for treatment. His injuries consist of several small punctures in the breast and neck.

He applied for a warrant for the arrest of his wife, and says he intends to prosecute her.

WOMEN BEFORE GRAND JURY.

Fourteen witnesses, mostly women of the Tenderloin, were examined by the grand jury yesterday morning and afternoon. A number in attendance, who were not called, were instructed to report again Monday morning at 10 o'clock. Tommy Woolwine spent a half hour with the grand jurors in the morning.

ORANGE.

ORANGE, Oct. 30.—A sad accident occurred on the Plaza yesterday afternoon, just as the children were coming from school, in which Miss Floy Nichols was seriously hurt.

Mrs. A. C. Gearhart was driving around the Plaza in her surrey and met several little girls on wheels. As there was plenty of room on both sides to pass her she did not notice the children much, until Miss Nichols suddenly swerved, as if attempting to cross to the other side of the carriage, and fell, striking her head on the pavement. The family recently moved to town, that the girl might attend the High School.

VITAL RECORD { BIRTHS. DEATHS. MARRIAGES. DIVORCE.

Deaths.

GARTLING. In this city, L. Gartling, age 29 years. Funeral from the chapel of Pierce Bros. & Co., 330 South Flower street, Saturday at 1:15 p.m.

JACKSON. At the Good Samaritan Hospital, October 30, Daisy Jennie Jackson, aged 18 years. Remains at parlors of the Connell Company, 1051 South Grand avenue. Funeral at Gardena, Monday, November 2.

BEARDSLEY. At the residence of her sister, Mrs. De. Walker, 1215 East Sixteenth street, October 26, Matilda L. Beardsley, aged 52. Funeral from chapel of Overholtzer-Mills Company, Pico and Grand, today at 1 o'clock. Friends invited.

HUME. At Monrovia, Cal., 2 a.m., October 30, Myron Hume, aged 51. Interment, private.

CUNNINGHAM. At San Antonio Heights, Ontario Colony, Cal., John C. Cunningham, aged 49 years, a native of Belfast, Ireland, for twenty years resident of Pittsburgh, Pa. Funeral services Saturday, October 31, at 2 p.m., from Draper's funeral parlors. Interment, Bellevue Cemetery. (Pittsburgh papers please copy.)

Marriages.

WRIGHT-DANFELSER. Thomas H. Wright, aged 27, a native of California, and Emeline H. Danfelser, aged 25, a native of Illinois, both residents of Los Angeles.

TOWNE-McCONNELL. Dwight F. Towne, aged 23, a native of California, and Amy A. McConnell, aged 25, a native of New York, both residents of Redondo.

BERGERON-BERNADOW. Eugene J. Bergeron, aged 35, a native of Canada, and Angele A. Bernadow, aged 32, a native of France, both residents of Los Angeles.

CANNON-McCARTY. George G. Cannon, aged 29, a native of Indiana, and Margaret McCarty, aged 29, a native of Ireland, both residents of Los Angeles.

RUIZ-DUARTE. Pedro Y. Ruiz, aged 28, a native of California, and a resident of Santa Paula, and Maria Y. Duarte, aged 25, a native of California, and a resident of Piru.

LEWIS-DEXTER. Otto S. Lewis, aged 46, a native of Pennsylvania, and a resident of Santa Ana, and Ida P. Dexter, aged 44, a native of Pennsylvania, and a resident of Wilkesbarre, Pa.

HALL-COVEY. Charles E. Hall, aged 30, a native of Virginia, and Jessie A. Covey, aged 19, a native of Iowa, both residents of Los Angeles.

OLIVAS-AYALA. Aurelio Olivas, aged 23, a native of California, and Agnes Ayala, aged 18, a native of California, both residents of Los Angeles.

MAYNARD-HALLETT. Harry M. Maynard, aged 36, a native of California, and a resident of Los Angeles, and Mary A. Hallett, aged 30, a native of England, and a resident of Meria.

KRUEGER-MITCHELL. Louis C. Krueger, aged 26, a native of Wisconsin, and Dorothea R. Mitchell, aged 23, a native of Tennessee, both residents of Los Angeles.

Divorce.

SUITS. Mary Servidio against Frank Servidio; A. R. Traband against Anna C. Traband; Adolph Jendrese against Rena Jendrese; Matthew P. Watson against Margaret L. Watson; Wilkins Alexander against E. Alexander; Fannie M. Brown against Arthur Brown; Anna E. Romberger against Edwin S. Romberger.

"Times" Branch Office, 531 S. Spring St.

For the convenience of Times patrons, a branch office has been established at 531 S. Spring street, where advertisements and subscriptions are taken by experienced clerks.

JOHN ELFRETH WATKINS will tell in The Times Magazine the coming Sunday how American multi-millionaires start their sons on the voyage of life.

FRANK G. CARPENTER will tell readers of The Times Magazine the coming Sunday about the present hard times in the Transvaal.

ELEGANT New Hand Bags

If you haven't bought your new Fall Hand Bag yet, by all means, see the classy new bags that are shown at the Geneva. They just came in, very smart, exclusive new ideas in all fashionable leathers—in colors to match the Autumn suits. Splendid values, too—$1.50 up.

Get Your Broken Jewelry Fixed at the Geneva

GENEVA Watch & Optical Co.
305 South Broadway

Zinfandel TABLE WINE
75c a Gallon Grades On Sale 50c
SOUTHERN CALIFORNIA WINE CO.
Phones: Ex. 15. Main 232.
518 S. Main St. 744 S. Spring St.

Myer Siegel & Co.
251-255 So. BROADWAY
"The Exclusive Specialty House"

Children's Millinery

Particularly interesting is the Millinery Section at "Siegel's."

A famous section exclusively devoted to Children's Millinery.

And by far the largest variety of Children's Millinery exhibited anywhere under one roof.

Here you choose the Hat with the utmost satisfaction to your own taste, fancy or practicability.

$5.00, $6.75, $7.50 Up
For misses' and young women's trimmed hats in French felt, etc.

$2.50, $3.00, $3.50 Up
For girls' hats and sailors, in felt, velvet and patent leather.

$1.00, $1.75, $2.50 Up
For children's bonnets, French pokes and skull caps.

50c, $1.00, $1.50 Up
For Tam o'Shanter hats in cloth, serge and patent leather.

"SIEGEL'S FOR WOMEN'S AND CHILDREN'S WEAR"

Calling Cards
$1.00 Per 100 (from your plate)

Engraving
Everything from the most elaborate invitation to a plain calling card bears the seal of perfect "good form" if done here.

SANBORN, VAIL & CO.
434 South Broadway

Bright, Airy Toilet Parlors
Above all, a toilet parlor must be sunny, airy, healthful. Your visits here will immensely delight you.
THE BENNETT TOILET PARLORS
N. E. Cor. Fifth and Spring.

[ADVERTISEMENT.]

DEMOCRATS ISSUE CALL FOR WORKERS AT POLLS TUESDAY.

The Los Angeles County Democratic Committee has no office-holders to assess and no corporation funds on which to draw in the conduct of this campaign and must depend on the volunteer services of those who from patriotic motives desire the election of W. J. Bryan.

The Supervisors of Los Angeles county have in many instances failed to heed the recommendation of the Democratic Committee in the appointment of election boards and have in many precincts either appointed known Republicans or unknown Democrats.

This condition of affairs renders it absolutely necessary that the polls be watched and watched carefully on election day and at night while the count is in progress.

As stated, the committee has no office-holders to assess and no corporation funds on which to draw to do this work, and it therefore appeals to all persons who desire the election of Mr. Bryan and who are willing to help in bringing about the result to come to the headquarters of the Campaign Committee at room 134 Coulter building, and tell what they can and will do from now until the ballots are counted and returns sealed up in the vaults of the County Clerk.

These rooms will be open every night till 10 o'clock.

Sample ballots will be kept on hand and the workers will be glad to answer any questions relative to registration or voting.

W. F. HARRIS,
Chairman Democratic Campaign Committee.

Funeral Notice.

NEELY. Died in Edgewood, Cal., October 28, 1908, Louis, a dearly beloved son of Josephine H. Neely, and loving brother of Edna Neely, native of Texas, aged 23 years. He was a member in all branches of Odd Fellowship. Remains will be laid to rest in the Odd Fellows' Cemetery, October 31, services from the undertaking parlors of Overholtzer-Mills, at Pico and Grand avenue, at 10 a.m., under the auspices of the General Relief Committee.

D. W. BOSSERMAN, Secretary.

Attention Veterans.

Every comrade desirous of perpetuating our government through proper representation of our interests in the Congress of the United States is cordially and earnestly requested to attend the rally at the Soldiers' Home this afternoon and to "fall in" and march with the Veteran Fife and Drum Corps in the parade this evening.

THE COMPANION ASSEMBLY, I.O.F., will give a reception at the Woman's Clubhouse, Figueroa near Tenth, Saturday evening, to Brother Elliott G. Stevenson, S.C.R. All Foresters invited.

Connell Company, Funeral Directors. 1851 S. Grand ave. Telephone M. 2451; Fl.

Veronica for Constipation, 50c.
Veronica for kidneys. 50c.

Great Register.
Complete copies of the Great Register for [illegible] Times-Mirror Printing and Binding House, 110 N. Broadway. Can supply either city complete or county complete or whole list of over 100,000 registered voters.

THE DAYLIGHT STORE. BOTH PHONES EX. 132
Jacoby Bros.
251-253-255 South Broadway.
"SOMETHING NEW EVERY DAY"

Up to 35c New Ribbons, a Yard
A large assortment of heavy fetas and satin finished [illegible] the latest fall shades; [illegible] bows, millinery purposes and girdles. Special today, a yard.

A Suit Sale
That Occurs Only Once in a Season
Over 2000 Swell Tailored Garments

Attractive garments in the most favorite makes, including 850 misses' fancy "Dilly Suits" from Shafron Bros., manufacturers of the finest ready-to-wear garments in America. Splendid new styles made for Jacoby Bros.' trade..... $

Popular styles in tempting and pleasing materials in handsome braided effects; tailored styles; hipless styles, fitted or semi-fitted coats, satin lined. Made of wool broadcloths, cheviots and fancy worsteds. The most fashionable colors of the season. Skirts with plenty of fullness. Perfect hanging effects with folds. Shafron's price, $25.50, $29.50 and $37.50. Our special price $15

ON SALE TODAY
A Big Glove Purchase

Regular $4.00 Gloves $2.69. 150 doz. finest Kasan cape gloves in black and tan; either P. X. M. or picque sewn; all sizes. A beautiful glove and well worth $4. Made with extra wide arms to wear over long sleeves.
On Sale Today
$2.69

The Swellest $10.00, $12.50 and $15.00 Trimmed Hats Today at ..... $5.

300 of them designed and manufactured by the Colonial Hat Co., 640 Broadway, New York. Eastern high-grade milliner who failed. They were offered to us at a great price on "Spot Cash received the plum." They're all the newest large shapes in every way; no two hats alike. You'd readily pay $10, $12.50 and $15 for them. For today they're.....

Sample Sale of the Celebrated "Golden Star" Brand Hosiery

Men's Imported Sample Hose 25c
Hundreds of pretty new patterns in maco, lisle and silk lisles; come in all the new shades, colors and designs; in silk embroidery, clocking and lace effects. Values to 75c.

Women's Sample Hose Values to $1.00 ..... 25c
Imported maco, lisles, silk lisles, lace ankle in mercerized and plain lisles, fancy silk embroidered hose, silk plaited in plain and embroidered patterns; come in gauze weights, with deep garter top in black and tan; medium and heavy weights in black and all colors to match your shoes and costumes; plenty of black with white sole; regular and out sizes. Values to $1.00. Special today, a pair, 25c.

A Great Clean-[illegible]
Ladies' High Leather
Up to $3 Leat[illegible]
Just 500 odds and [illegible] from our regular [illegible] We have to make [illegible] for our holiday stock [illegible] ing daily. Great va[illegible] Special today 69c.

After The Popular Vote

Our Presidential candidates are exerting every influence possible upon the popular vote.

We, as tailors are endeavoring to exert our best influence on good dressers who want good, stylish, made-to-measure clothes at popular prices.

Suits to Order $20 to $50
All the new weaves and shades in woolens to choose from.

Brauer & Krohn
"Tailors to Men Who Know."
128-130 So. Spring
Cor. 5th and Spring.
114½ So. Main St.

Just received a full line of crocheted Afghans, Shawls and Bootees for the baby.

VILLE DE PARIS
317-325 SO. BROADWAY — 314-322 SO. HILL STREET
A. FUSENOT CO.

Splendid Values in
Children's Coats and Dre[illegible]

Greater care than ever has been exercised this season in the selection of [illegible] apparel for the little ones. Our assortments are larger and more complete [illegible] tention is called to the following lines:

Children's Short C[illegible]
For Ages 2 to 6 Years. $3.50 [illegible]
Smart style and graceful lines are emphasized in all of [illegible] line is shown in plain woolen cloths in navy, red, Co[illegible] tan, etc. Carefully made and cleverly designed.

Girls' Woolen D[illegible]
Ages 6 to 14 years. $6
Priced from .....
In serge, Panama, fancy mixtures [illegible] and brown plaids. These dresses [illegible] ideas of the best designers for childr[illegible]

Long Coats for G[illegible]
Ages 6 to 14 years. $6.50
The essential points of style and quality have not [illegible] in these smart coats, for they have been selected [illegible] service. They are carefully tailored and faultless [illegible] In plain red, navy and brown and fancy mixtures

Boy's Suits
Ages 2½ to 6 years. We show a fine assortment in Russian styles in navy, red, brown and mixtures from
$4.00 Up

$1.25 Infant Caps at [illegible]
We offer a very special value [illegible] Dutch effects. Some embroi[illegible] med with ruching.

Cummings Shoe Co.
551 So. Broadway

APOLLO PLAYER PIANO J.B. [illegible]

Our Improved Credit
System will enable you to buy your furniture on a "square deal basis."
COLYEAR'S
509-511 So. Main St.

JAME[illegible]
Wall Pa[illegible]

Expert Shampoo, . . 50c
Weaver-Jackson Co.

UNIQUE
Cloak and Suit House

SAVE MONEY by looking over our fine line of trunks, suit cases and traveling bags. Every want of the traveler satisfied.
G. J. WHITNEY'S TRUNK FACTORY,
228 South Main Street

SANDERS-ARNOTT DISC PLOW

All Sizes for Orchard, Field or Engine
24 inch and 26 inch Discs
Agents Wanted
ARNOTT & COMPANY, Los Angeles, Cal.
Write for Catalog. 112-118 S. Los Angeles St.

Sale of Walker Portable Cottages

See our $210 Four-Room Cottage. Walker Cottage Co., 1322 S. Grand Ave., Corner of Pico.

Cemeteries.

INGLEWOOD PARK CEMETERY
Two miles outside the city limits, on the Los Angeles and Redondo Ry.; 300 acres of perfect land with improvements outclassing any cemetery on the Coast.
Office 305-7 Security Bldg. Phones F3303; Main 4659. Supt. Phone A9593

Forest Lawn Cemetery
Natural rolling lawns and beautiful trees has made this the ideal cemetery. Perpetual care plan—eighteen minutes from Los Angeles on the Glendale car line.

Section.
...ST: 10 PAGES

Los Angeles Daily Times

California del Sur.
CITY AND COUNTRY

...AR.
SATURDAY MORNING, OCTOBER 31, 1908.
On All News Stands. Trains and Streets. | 5 CENTS.

...SATURDAY, OCTOBE...

Up to 35c New ... Ribbons, a Yard, ...
A large assortment of heavy ... fetas and satin finished ... the latest fall shades; suitable ... bows, millinery purposes and ... girdles. Special today, a yard...

...it Sale
...rs Only Once
...Season
...l Tailored Garments
...e makes, including 850 misses' famous ...
...nufacturers of the finest ... $1...
...Splendid new ...
...g materials in handsome braided effects ...
...semi-fitted coats, satin lined. Made of ...
...worsteds. The most fashionable colors ...
...s. Perfect hanging ...
...25.50, ... $15.
...) and $15.00 ... $5.9...
...day at ...

...the Colonial Hat Co., 640 Broadway, New ...
...ey were offered to us at a great price conce...
...the newest large shapes in every wanted ...
...12.50 and $15 for them.

...rated ...
...iery ...
...25c ...
...mercerized and ...ted in plain and ...with deep garter ...in black and all ...y of black with ...0. Special today.

A Great Clean-up
Ladies' High ...
Leather Ba...
Up to $3 Leather ...
Just 500 odds and ends ... from our regular stock. ... We have to make room ... for our holiday stock, which ... ing daily. Great values ... Special today 69c.

...LE DE PARIS
314-322 SO. HILL STREET
A. FUSENOT CO.
Ladies' ... Hosiery, ... 22c pair ... for 85c. ... In B...
...ndid Values in ...
...ats and Dres...
...xercised this season in the selection of all ... ssortments are larger and more complete. ... lines:

...ldren's Short C...
For Ages 2 to 6 Years. $3.50 Up
...e and graceful lines are emphasized in all of our ... wn in plain woolen cloths in navy, red, Copen... Carefully made and cleverly designed.

Girls' Woolen Dre...
Ages 6 to 14 years. ... Priced from ..... $6.
In serge, Panama, fancy mixtures ... and brown plaids. These dresses expr... ideas of the best designers for children.

Long Coats for Gir...
Ages 6 to 14 years. $6.50 U...
...essential points of style and quality have not been ...ose smart coats, for they have been selected with ...ce. They are carefully tailored and faultless in ...lain red, navy and brown and fancy mixtures.

...ts ...
...4.00 ...
...Up ...
$1.25 Infant's ... Caps at 7...
We offer a very special value in ... Dutch effects. Some embroidered ...med with ruching.

...POLLO PLAYER PIANO J.B. Br... 648 S...
...ur Improved Credit ...
...m will enable you to buy your ...ture on a "square deal basis."
COLYEAR'S
...-511 So. Main St.
JAMES ... Wall Paper, ... Paints, ...
...pert ... ampoo . . . 50c
...eaver-Jackson Co.
Yes ... Men's ... Cut R...

J.B. Blackstone Co.
DRY GOODS
Between Third and Fourth Sts.

...e Serge ... $10
...r girls from ... pair of all wool ... navy, black vel... ... brass buttons.
—Third Floor—

Misses White Serge Skirts $10
New plaited models of plain white wool serge, tailored and finished as neatly and carefully as skirts for grown-ups. Extra value, $10.00.

...0 Belts at Half Price
...odd lots and broken lines, but all of this ...
...ic belts, silk belts, metal cloth belts and wash ...style and color, plain or fancy; nearly twenty ... and in almost every case the buckle alone ... today's price of buckle, belt and all.
...from 35c to $2.50.
...ike to $1.25.
—Main Floor—

"Onyx" Hosiery
...re's more real satisfaction, more wear, more ...ort and style about "Onyx" stockings than any ...ings you can put on your feet—and they don't ... a cent more.

...r $1.00 ... heel, toe ... or black. ... pair, 35c. ... black, ... white feet; ... sole. ... pair, 35c.

"Onyx" Hose 37½c
Black lace lisles in a variety of good, new patterns—these formerly sold at 50c pair. Now 37½c.
Real silk lisles; fine, splendid wearing hose; double heel, toe and sole; black only. Pair 37½c.

...nyx" Hose at 25c a Pair
...ine Onyx stocking of fine selected cotton, knit ... and sole, in plain black, split soles or all white ... pair. Ask to see it!
—Main Floor—

Nemo Corsets
...ther corsets. They give the wearer slender... style. There's a model for every figure.
...ort stout women $3.50
...t stout women $5.00
...new triple reducing straps $10.00
...the most satisfying corsets we have ever ... all styles.
—Third Floor—

...cement
...ers and ... of Man... Guitar and ...
...ed sole agents for the cel... Mandolin-Banjo and the Mor... instruments are absolutely ... to finish. They are "made ... every particular. The vol... of the Mandolin-Banjo is ... two ordinary madolins, is ... will carry further and ... the tone longer than any other Mandolin ... The same special features we claim for ...njo. The price of the Mandolin-Banjo ... The Morrison Banjos sell at $40 to $60. ...e also announce the arrival of a large ...ent of genuine C. F. Martin Guitars ...Mandolins—for years conceded to be the ... goods made. Priced from $20 to $100.

Edison Phonographs ... $10 up—Terms
...rkel Co. ... Spring St. ... Victor Dealers

Victor Headquarters
Geo. J. Birkel Co.

...Hours ... TO ... ..., Ariz. ...
SOUTHERN PACIFIC
...torial Fair ...
...d Trip, $19.65 ...
...Sold Nov. 7, 8, 9 ...Limit Nov. 16, 1908 ...
...ngeles 1:00 p. m. Today ...ix 7:00 a. m. Tomorrow ...
...om all Southern California ... east of Los Angeles ...
...ern Pacific ...
...ET OFFICES: ...
...ring St., Corner Sixth. ...ith St. and Central Avenue.

...M PUFF ... BISCUIT FLOUR

FLOOD TIDE.

NEW PIONEERS RUSH FOR PROMISED LAND.

From a Thousand Eastern Stations Start Today Trainloads of Hopeful Colonists Bound for Los Angeles and the Pacific Coast.

INTO the Promised Land of California—principally Southern California—will be poured by the great trans-continental railroads during the next six days a horde of sturdy, well-to-do colonists, the bone and sinew and brains of the East and Middle West. Today is the last for the sale of the low-rate tickets, and all of the roads are gathering equipment to handle the crowds seeking the Southwest and Pacific Coast. The Santa Fé will bring 8420, over the Southern Pacific will come 7250, and by the Salt Lake line will arrive 4880 colonists, all within a week. The forerunners arrived yesterday.

According to estimates made by the passenger departments of the Santa Fé, Southern Pacific and Salt Lake roads, 23,300 colonists will arrive in California within six days. Most of them are already on the way, and the rest will start tonight, this being the last day of the ticket sale at colonist rates.

Of these colonists, 75 per cent. will come to Southern California, and fully half of these will be brought direct to Los Angeles.

Nine trainloads of colonists will arrive in Los Angeles today. Five over the Southern Pacific and two over each of the other roads. One of the trains coming over the Santa Fé will arrive in four sections at 8 o'clock this morning. The Salt Lake will have one train of fourteen coaches and one of nine.

The great rush of people who take advantage of today's closing sale of colonist tickets will not be felt on the western roads until Monday, as it will take two days to gather them up throughout the East and convey them to the transfer points.

The heaviest traffic will be over the Santa Fé and Salt Lake roads, as all of their passengers will have to be brought for a considerable distance over one line. The Southern Pacific has the advantage of three routes, via El Paso, Ogden and Portland. Many of the colonists who have chosen the latter route will not arrive in Southern California for two weeks.

WORTHY OF WELCOME.

According to information sent out by the eastern railroad agents, the class of people who have taken advantage of these rates is better than usual. There has not been a great rush at any one time during the season, but the steady business has been better than last year.

Last year there was the greatest rush for the last two days of the sale that was ever known in the annals of colonist travel. But the business for the last three weeks of this year exceeds that of the same time last year, although less than half the number of tickets were sold during the last two days.

About 2000 colonists arrived in this city yesterday. The traffic for the day was evenly divided between the three lines. On the Santa Fé and Salt Lake the largest crowds arrived by their morning trains, while at the Arcade depot the heaviest arrival was the noon train from El Paso and the 3 o'clock train from San Francisco.

For the most part the colonists who arrived yesterday were prosperous-looking individuals. There were whole families who looked as if they had sold out the farm back East and come West to invest the proceeds. There were big families, disciples of the anti-race-suicide doctrine. Then there was "pa and ma and the baby," none of who seemed to be very old—young couples who have come West to win a home.

ALL KINDS AND CONDITIONS.

Scattered among these family groups were single men, alone and in bunches. Some of the wore expressions of surprise that branded them as just off the farm. Others looked as though they had come West on a venture and had left the folks behind, to be sent for later.

There was also quite a sprinkling of young women, some of them mere girls. In most instances these "colonists" were met by mother, brother or sweetheart, but some of them were alone. These were taken care of by the City Deaconess and directed to their destination or sent to the Y.W.C.A., where they maintain an information bureau that looks after young ladies who are here alone.

in four sections this morning, are thirty-nine cars, including the entire equipment. All of the people on this train are not colonists, but the great majority are. This is the road's heaviest day thus far.

City Ticket Agent McGinnis of the Santa Fé, has been advised that sixty tourist cars, loaded with colonists, are headed this way over this road, and will arrive before next Wednesday evening.

MORE THE MERRIER.

"Allowing for forty passengers to the car this means that 2400 people are coming our way," said McGinnis yesterday. "Then we always count on carrying nearly as many by chair cars and day coaches as we do in the sleepers, so this makes at least 2000 more. About seventy colonists arrive on the California Limited each day during the sale. These will count up to 420 for the next six days."

The local agents of other roads which deliver their passengers to the Santa Fé have not been advised by their home offices as to how many tickets have been sold by them in the last few days. By comparison with the sales of last week and those of last year at the same time it has been estimated that at least 3600 ad-

(Continued on Tenth Page.)

BEAT WORLD TUNNELING

Los Angeles Aqueduct Forces Breaking Record for Swift Work.

The world's record for tunnel boring will be broken today at the south portal of Elizabeth Lake tunnel by the Los Angeles aqueduct forces, unless something unforeseen occurs; and such a contingency is unlikely.

Last night the work was already within touch of the record, according to a telephone message received by Gen. Chaffee of the Board of Public works from Assistant Chief Engineer Lippincott, who was at Mojave. And the workmen had twelve hours left to overreach the best mark ever set.

So enthusiastic are the gangs in the race to beat the world that they will scarcely take time to eat, and at their request Lippincott will go to the south portal today to assist them in measuring up the work so that accurate figures may be produced.

The bore is eleven by fourteen feet and has been driven over four hundred feet during October.

Gen. Chaffee says the Aqueduct Commission will provide a pennant for the victory, and make it a trophy that may be won by other crews during the progress of the work, should they again break records.

Forerunners of the Coming Horde.

These colonists reached Arcade Station yesterday afternoon at 3 o'clock, and closely following them to California are twenty-three thousand more, who will arrive on the various railroads between this morning and Thursday. Seventy-five per cent. of that number will come to Southern California, and fifty per cent. to Los Angeles. The quizzical gentleman in the lower picture, who is admiring the tall palm at the Arcade, is a farmer from the Middle West, who intends to do things here.

GROWING WINGS.

ZERBE POISED READY TO FLY.

HIS MACHINE COMPLETE EXCEPT DRIVING ENGINE.

President of the California Aero Club Has Unique Device, of Which Inherent Stability is the Saving Principle—Expects Solution of Upper Navigation Problem.

Prof. J. S. Zerbe, president of the Aero Club of California, has almost completed his aëronef, at Bixnini Baths, and within a week expects to be navigating his machine.

The aëroplane is complete in construction, but lacks motive power. Prof. Zerbe expects to install his engine early this coming week and then will conduct a secret trial to see that the working parts are in order, and to become used to the manipulation of the parts.

The engine has just arrived from New York and will be put in place as soon as possible. With the engine as a six-foot propellor especially made for the Zerbe machine.

Prof. Zerbe claims for his machine inherent stability, whereas other aëroplanes have automatic equilibrium which becomes unstable when any of the mechanism is disarranged, as in the Wright accident at Fort Meyer.

To fly slow, instead of fast, is Prof. Zerbe's great object. He believes that this is the secret of airship control. He says that when a man is able to fly slow enough to barely keep going he will be able to manipulate his machine in any way he desires. The aëroplanes in operation up to the present time have been sent off to a running start and it has been necessary to continue at good speed so as to maintain enough momentum to take advantage of air currents.

Prof. Zerbe believes that he will be able to set his machinery going, lift his aëronef off the ground at whatever speed he desires, rise to any reasonable height, maneuver as he pleases, and come to the ground again at whatever speed and in whatever place he desires.

Scientists say that whoever accomplishes these things, which Prof. Zerbe is confident he can do, will have solved the problem of aërial navigation.

Zerbe's machine weighs, complete, but 400 pounds, whereas Wright's aëroplane is said to weigh 1400 pounds.

HEARTLESS.

DOGS' SLAYER IS IN DANGER.

LOSERS OF PETS WOULD MOB HIM IF CAUGHT.

Unknown Miscreant Distributes Poisoned Meat in Cresta Del Arroyo Tract and Many Valuable Animals Have Been Killed—Neighbors Hope to Trap Poisoner.

Twenty-five heartless dog-killings within six months have aroused the residents of the Cresta Del Arroyo tract to such a pitch of indignation that spies are now being placed in the neighborhood of suspected houses in the hope of trapping the poisoners at their work.

Two dogs were poisoned yesterday. One was a great white bulldog, a canine of pedigree, and valued at several hundred dollars. It was the property of Robert L. Sawyer, who lives at No. 3629 Percy street. Sawyer's little boy loved the great dog, and appeared constantly with it. The dog did no harm, and was never known to even bark at people of the neighborhood.

Yesterday morning the animal went to the butcher shop on Sixth street to get a bone. The butcher and the dog were friendly, and the animal made a regular morning call. When it entered the shop yesterday morning it staggered to a little water pail and drank deeply. Then, taking the bone, it staggered out of the shop and back to the Sawyer residence. In the front yard the dog dropped and began to roll about in agony. Sawyer, in his attempts to administer antidotes, was bitten thirteen times about the hands and arms, and had to undergo the severe pain of cauterization of the wounds.

The dog died within a few moments, and an autopsy on the valuable animal showed that it had been given strychnine.

Thursday night, a valuable dog belonging to a family on Sabina street was given poisoned meat. The stuff was thrown over the back fence, so that the dog could get it, and the owners found the animal dead and the partly-devoured meat near by. Traces of strychnine were found.

Several weeks ago an entire family of Pomeranian dogs was poisoned in a night. The male and female and litter of eight pups, all pedigreed animals and being raised for market, were fed meat covered with strychnine. A resident of the neighborhood, who was unfortunate in stating that he hated dogs, was request...

TIT FOR TAT.

WERDIN SITS ON THE LID.

Grand-avenue Paving Has Voluntary Inspector.

Contractor's Fight Is Enforcing Specifications.

Inferior Material Is Ordered from the Work.

On Grand avenue, south of Seventeenth street, where a big gang of men is laying the concrete foundation for the new asphalt pavement that is to extend from Pico to Jefferson street, a determined man is sitting on the lid.

He is E. Werdin, manager of the Western Paving Company, and former Street Superintendent. He was there yesterday cocking the work just as he has been since it began days ago.

The work is being done by the Fairchild, Gilmore & Wilton Co., a competitor of the Western Paving Company, and Werdin has superimposed himself as chief inspector, critic and guardian of the city specifications.

Yesterday he said he intended to stay with the thing till ice covers Hades in his effort to see that the specifications are lived up to.

At present only the west side of the street is being improved, but the material for the concrete stretches down below Washington street. The work is progressing about 250 feet daily, and Werdin is viewing every inch of it and examining every load of broken stone and gravel that is dumped.

Joseph Smith, an experienced asphalt construction inspector, is representing the City Engineer's office in seeing that the specifications are adhered to. The concrete work is in charge of Foreman Joseph Winstow, a man of large experience in the East.

But nevertheless and notwithstanding Werdin will remain, Argus-eyed, on the job.

COMPLAINS TO BOARD.

Werdin has a complaint pending before the Board of Public Works that the broken stone in use is not according to the specifications, forbidding any particle to be small enough to pass through a screen with a mesh of one-quarter of an inch. He also alleges that for 300 feet a two-inch strip, four inches deep, has omitted by the contractor. That this is true is admitted, for the contractor has a force filling in this strip. It represented the space occupied by the retaining board that made a wall between the roadway and the depressed concrete for the granite-block gutters. It is not being repeated in the work now, for Werdin "bawled it out," according to popular phraseology.

And, according to D. K. Edwards, inspector of public works, the "bawling out" was justified. When Mr. Edwards and City Engineer Hamlin visited the work he says they found bad gravel and bad stone. Both were ordered out.

"The stone was too small and fine," said he, "and the gravel had too much soil in it. We jacked up the contractor for bringing such material on the work, and we jacked up the inspector for laxity in permitting its use.

"Werdin's complaint was all right. If any person sees inferior material going into the streets, we welcome complaint that will stop it. Werdin had real basis for complaint."

As to the broken stone and the relative value of stone smaller than the specified dimension in filling the interstices there are differences of opinion. Werdin stands for the letter of the specifications. The Engineer's office and the inspector say the presence of the small particles aids the compactness, solidity and durability of the concrete. While it may be technically forbidden by the letter of the specifications the concrete containing is regarded by engineers as the best ever laid in the city.

DIFFERENCE IN COST?

Werdin thinks differently and says the permission to use this stone means a saving of 4 cents a square foot to the Fairchild company, which is getting 17 8-10 cents for each foot.

"We all bid under the specifications," says Werdin, "and we are all entitled to the same treatment. The Engineer's office has forbidden the use of better stone on work I did. Why then, is such stone permitted on Grand avenue? It is just as it runs from the crusher without screening, and contains a large amount of mere dust. Others must use stone in strict compliance with the specification."

Property owners on the street, Werdin says, have been wide awake and there are many samples of the inferior stone packed in sacks in closets along the line of the improvement.

THE PUBLIC SERVICE.

SUMMARY OF THE DAY.

The Mayor may veto the spiritualist ordinance this morning, and he may sign the one repealing the dance-hall ordinance, thus clearing the decks for new action by the Council Monday.

Mrs. Minnie Marquard was refused a divorce from Frederick Marquard after the trial of her suit by Judge Conrey yesterday.

James C. Drake, president of the Los Angeles Trust Company, gave testimony before Judge Bordwell in the Eugene Germain suit against the Supervisors to stop proceedings in the goods roads bonds matter.

Attorney A. D. Warner gave $1000 bail in Justice Summerfield's court yesterday, after his arrest on a new complaint of having uttered a worthless check, preferred by A. D. Myers.

John Murray was convicted of robbery yesterday afternoon in Judge Jamison's court, and will be sentenced Wednesday.

Charged with the murder of his nephew, Frank Abbott, who was exonerated by a Coroner's jury Thursday afternoon, was arraigned in the Police Court yesterday, and placed under $10,000 bonds.

AT THE CITY HALL.

SPOOK LAW MAY MEET A VETO.

DANCE HALL QUESTION ALSO BEFORE THE MAYOR.

Council to Be Besieged Today by Advocates of Conflicting Measures Intended to Regulate Public Dance Halls—Spiritualist Ordinance Now Deemed Ill-fated.

A spook trouble has now been added to the Mayor's list of troubles, and he is expected to meet it surely this morning when he gets down to his office.

The spook trouble is in the anti-spiritualist ordinance, which forbids the advertisement of any kind of spooking—spiritualistic, palmistry, or other psychic or occult art by which the veil of the future is lifted. Aladdin's lamps delivered on the installment plan, gold mines located, divining rods made powerful, and the like. The Mayor is expected to veto this ordinance largely because he believe it is valid and also because it is so sweeping that it includes everything occult, good or bad. Ostensibly the purpose was to suppress the spiritualistic mediums. As the ordinance reached the Mayor only yesterday he has not made up his mind what to do with it.

The repeal of the dance-hall ordinance is also before him. If he vetoes the repeal as he is said to do it will put the question back to the Council and perhaps suspend the ordinance until the next general election fourteen months hence, during that time dance halls would be unrestricted. The Mayor has been urged to sign the ordinance by the opponents of dance halls and to veto by dance-hall interests.

It is believed he will sign it and thus clear the decks of dance-hall legislation and referendum petitions—for a day or two; anyway, if he signs it, F. H. Solomon, one of the dance-hall managers, will present an ordinance to the Council Monday, exactly like the one repealed, but omitting the provision forbidding Sunday dancing. He has the assurance of support from several Councilmen.

But Rev. W. F. Ireland, who represents the Church Federation and the Sunday Rest League, of those organizations will press the ordinance submitted at the last meeting which prohibits Sunday dancing, liquor and the attendance of persons under 18 years of age.

Barber Inspectorship.

The ordinance providing for the appointment of an inspector of barber shops at $125 a month is scheduled to come before the Council Monday afternoon at 3 o'clock. This is the ordinance slightly changed that was defeated several weeks ago. It has the support of a handful of inconsistent agitators, who want to use the office to get even with some bad barbers who do not submit to unionizing their business. There is little prospect of it passing.

New Receiving Hospital.

The Council will be asked Monday to appropriate $900 for the use of the new Receiving Hospital at the workhouse for the chain gang. Dr. Quint, assistant police surgeon, estimates that this sum will be needed for the dispensary articles needed for the usual treatment of inmates. The Council Supply Committee yesterday bought 250 pairs of heavy blankets for the workhouse at $5 a pair from the Coulter Dry Goods Company.

Cole to Retire.

Nathan Cole, Jr., a member of the Police Commission, but who seldom attends its meetings, was in consultation with Mayor Harper yesterday. After the consultation Mr. Cole said he would retire from the board just as soon as the accusations pending against it had been settled. He said he has been wanting to retire for some months because of the press of private business, but had decided to the Mayor's desire that he remain.

Hamlin on Advisory Board.

City Engineer Homer Hamlin, by unanimous vote of the advisory board of the aqueduct, has been elected a member of that board. He has long been on the consulting engineer's staff, but the board at its last meeting decided to give him full membership because of the value of his services.

Backus Is Back.

J. J. Backus, city building inspector, reached home yesterday after a six weeks' trip through the East investigating building ordinances. During his absence he visited St. Louis, Chicago, Cleveland, Pittsburg, Buffalo, Boston, New York, Philadelphia, Baltimore, Washington and New Orleans.

CERTIFIED WILL REJECTED.

The failure of a clerk in the County Clerk's office to place the initials after the stroke of his pen on the numeral "9" has caused the rejection of a certified copy of a will in the English courts. A letter was received here, yesterday, from Hedges & Marshall, solicitors of Wallingford, England, requesting the proper official of the Superior Court to initial the "9" in the date "1906," in order that the copy of the will might be accepted. The estate of James Wilmer Allaway, who died some time ago in this city, is involved in the transaction. Mrs. Allaway, the widow, is living in England and wishes probate there of real estate owned by her late husband.

Constitutional Amendment No. 21.

AT THE COURTHOUSE.

THINKS HANGING DIVORCE CAUSE.

WIFE CUTS HUSBAND DOWN AND THEN SUES HIM.

Defendant's Act in Suspending Himself by Neck Extreme Cruelty to Her, Says Plaintiff—Judge Holds That Another Opinion Is Possible and Refuses Decree.

As evidence of extreme cruelty, entitling her to a divorce, Mrs. Minnie Marquard yesterday testified in Judge Conrey's court that Frederick Marquard, in October, hanged himself in his barn, after she told him that she would live with him no longer.

"He picked up a rope and started for the barn, saying that if I would not live with him any longer, he would hang himself," she said. "After a little while I went out and peeked through a crack, for the door was shut. I saw something hanging up, so I opened the door and went in. He was hanging there, and I rushed into the house and grabbed a knife, with which I cut him down. He was red in the face, and I think he would have strangled if I had not come in time. But he pushed me away without a word and went into the house.

"Just a few days before, he had a fight with a man, and came home and took out his rage on me, as he always did when things went wrong. He did not speak to me for several days before this happened. He often told me that he did not love me any more, and that I must support myself. Last March, when I left him, he threatened to kill me, and the previous January, when I called his attention to a spot on the table cloth, he swore at me and said he thought he could make spots just as much as I, and he pointed to a spot I had made. Then he slammed some of the dishes on the table and broke them.

"His cruelty to me began in 1900, nine years after we were married. One day I slapped our baby, and we quarreled. As I came up the back steps with a tubful of water for the washing, he kicked the tub, and the water flew all over me. Then he locked me out all day. The next time was at a party, in 1902, when he tipped me over and dragged me about the room by the feet before seven or twelve people. I was so humiliated that I went home.

"From that time until last October, we got along fairly well. He was not intemperate, though he did drink whisky sometimes. When he drank beer, he was all right."

Gerhardt Marquard, 10 years old, the son of the plaintiff, testified that he had seen his father break the dishes and had heard him swear. He said he had never seen his father cruel to his mother in other ways.

Judge Conrey said that he would subpoena Marquard, but was informed that the man had gone to San Francisco. Mrs. Marquard's counsel said that he had tried hard to get the defendant to appear.

The court hinted that Marquard's attempt to hang himself might possibly bear another construction than cruelty to his wife. Mrs. Marquard was refused a decree.

LAWYER'S TROUBLES.

NEW CHECK CHARGE MADE.

Attorney A. D. Warner was arrested again yesterday afternoon on a worthless check charge, and gave $1000 bail in Justice Summerfield's court for appearance at his arraignment on Monday. J. R. Metcalfe and Daniel Drake went on his bail bond, and Warner also furnished $1000 bail on a previous charge, examination on which was continued until November 16.

The complainant in the second case is A. D. Myers, who says that Warner about August 2, gave him a personal check, dated August 10, on the Security Savings Bank for $200, knowing that he had no funds in the bank to meet it.

Warner would say but little about Myers's charge. He intimated that he is a victim of political persecution, and stated that his check was given in the course of a business transaction.

"I know nothing about the matter," said Le Compte Davis, counsel for Warner, last evening, "and I have instructed Warner to say nothing at present."

Warner was examined this week in Justice Summerfield's court on a charge of having given his clerk, D. H. Robinson, a $25 check on the Security Savings Bank when he had no funds there. A teller of the bank testified that Warner's deposit was exhausted on June 1.

The defendant moved that his case be dismissed on technical grounds, and the court was to have given a decision yesterday morning.

COURTHOUSE NOTES.

BREVITIES MISCELLANEOUS.

DELAY GRANTED. On motion of Attorney Henry T. Gage, counsel for Mayor A. C. Harper, Judge Bordwell yesterday continued until November 6 the hearing of the citation to Harper to show cause why he shall not give his deposition before A. E. Bagley in the libel suit that he has filed against E. T. Earl and the Evening Express Company. Attorneys for the defendants protested vigorously against the delay, but the court decided that Mr. Gage must have the time he asked for preparation on the legal points involved.

COLLISION SEQUEL. W. H. Cooper yesterday filed in the Superior Court a suit against the Los Angeles-Pacific Company for $6850 damages, for injuries alleged to have been received by him on September 12 in a collision between his automobile and a street car at Western avenue and West Sixteenth street. He also asked $1525 for damage to the machine. Miss Lulu B. Cliff, who was Cooper's companion in the auto, also filed a suit against the traction corporation for $10,000 damages.

MAINTENANCE. Mrs. Harriet Williams, who says she married L. E. Williams in November, 1907, and was deserted by him without cause on May 16, yesterday filed in the Superior Court a suit against him for $35 monthly maintenance.

LAND DEAL. Mrs. Annie Goldfiam yesterday filed in the Superior Court a suit against J. A. Wildrick and S. H. Duncan to recover $135 that she says she paid Duncan for a deed from Wildrick, to a lot in Hazard's East Side addition on October 10. The plaintiff asserts that Wildrick and Duncan told her that the property was held in trust by Wildrick for Duncan, the real owner, and that she found the title was vested in neither.

FRAUD CHARGED. W. H. West yesterday filed in the Superior Court a suit against H. L. Miller & Company for $21,942 damages, alleged due for fraud in an exchange, last Feb-

owned by the defendants in a northern county. The plaintiff says that his ranch is worth about $14,000 and that the defendants falsely represented that their land was worth $75 an acre, while it is worth no more than $16. He says that owing to his feeble condition, he was led to take their word about their property, and that he was falsely told that a crop of grain was growing on it, and that he could realize $6500 from its sale.

SAILOR'S FATE. Harry L. Nadolsky, who deserted from a battleship and was later arrested for entering his sweetheart's room and stealing her jewelry, was sentenced by Judge Wilbur, yesterday, to two years in Folsom.

FIFTEEN YEARS. O. T. Adamson was sentenced to fifteen years in Folsom by Judge Wilbur, yesterday, for having burglarized M. Livingston's store in March. The prisoner feigned sickness at the City Jail, soon after his arrest, was removed to the County Hospital, escaped from that institution by the aid of companions and was recaptured some months later. He had previously served a three-year term in Louisiana for burglary.

BURGLARY. José Lopez, who entered A. Horovitz's store and stole a quantity of shoes, was sentenced to three years in San Quentin by Judge Wilbur, yesterday.

WINE-MOCKED. Robert A. Wurtz, charged with forging Mrs. Hilda B. Jenkins's name to a $2500 note, informed Judge Wilbur, yesterday, at his examination for parole, that this and two other forgeries by which he realized $3000, were due to his mania for drink. He said that he has used liquor for twenty-seven years, has squandered thousands of dollars, and lacks the will power to abstain. His examination was continued one week.

REPEATING CHARGED. Robert Mitchell pleaded not guilty in Judge Jamison's court, yesterday, to a charge of having voted twice at the primary election in August, and his trial was set for November 19.

DENIES GUILT. John G. Steiner was committed to the County Jail by Justice Pierce, yesterday, in default of $500 bail for appearance at his examination on November 6 on a charge of having assaulted Mrs. Irene Ross of No. 1407 Central avenue with a monkey wrench on June 15. Steiner says he did not see the woman that day.

EMBEZZLEMENT. Justice Selph yesterday released M. S. Cox on his own recognizance for appearance for trial on November 13. He is charged with having embezzled $9 from S. C. Bryant on August 5.

WATER SUIT. Judge Hutton returned from San Bernardino, yesterday, to hear his law and motion calendar. He will not hold court here for fully two weeks during which time Judge Oster will sit for him. Judge Hutton has begun at San Bernardino the trial of the suit of the Yucaipe Land and Water Company against the South Water Company to determine the right to the percolating waters of the Yucaipe Valley. This is an action in which Judge Oster felt himself disqualified. It involves very important interests.

HAIR RAISING. In an effort to show a jury in Judge Jamison's court yesterday that it could not rely on the identification of John Murray as the man who held up W. A. McDonald and Miss Hope Foster on New Jersey street in June, Attorney Lucien Earle lost his toupee. He had jammed a hat down over his ears, and, in removing it, also removed the ornamental hair that usually covers the bare spot on his head. Judge, jury and spectators joined in the laugh that followed.

INCORPORATIONS. Articles of incorporation were filed yesterday with the County Clerk by the J. F. Hall-Martin Company of Alhambra, general contracting, capital stock, $75,000; Calnevar Shirt Company, capital stock $20,000; Bankers' Fire Insurance Company, capital stock $200,000. The White Garage Company gave notice of a decrease in capital stock from $1,000,000 to $100,000.

INFERIOR COURTS.

KILLING QUEEN'S SON CHARGED.

NEPHEW BELIEVED VICTIM OF UNCLE'S WRATH.

Frank Abbott Arraigned for Murder and Held Under Ten-Thousand-Dollar Bond—Sonoratown Interested—Justice Learns Defendant's Dead When License Case Is Called.

Charged with the murder of his nephew, W. E. Johnson, Frank Abbott was arraigned before Justice Rose in the Police Court, yesterday, and held under $10,000 bail, pending preliminary examination on November 5. Bail was furnished by Mrs. Frank Allender and his mother.

Members of the Abbott family have been concerned in fights and disturbances for years and have had more than their share of trouble. Last Wednesday, Abbott engaged in an argument with his nephew, W. E. Johnson, a son of Mrs. Salina Johnson-Ives-Avilla, known as the "Queen of Sonoratown."

Abbott struck his nephew, knocking him down. Johnson's head struck the curb and his skull was fractured. He died several hours later.

At the Coroner's inquest Thursday afternoon, the jury brought in a verdict exonerating Abbott, but as he was about to leave the room, he was arrested by detectives and locked up in the City Jail. The police assert that much of the evidence given at the inquest was perjured, and that they have a good case against the accused.

Yesterday many members of the Abbott family were in court, and the defendant looked as though he had spent many sleepless nights.

Justice Rose read the charge and then ordered that Abbott be placed under $20,000 bail. Attorney Allender, who appeared in behalf of the prisoner, asked for a reduction of bail. Justice Rose stated that the District Attorney could be lenient if he chose. Deputy G. W. Pearson agreed to reduce the bail to $10,000.

Death's Claim First.

"A. W. Clapper come into court," called the bailiff in Justice Rose's department yesterday morning, but there came no response. Clapper, against whom two complaints had been filed by Patrolman Pautz, last Friday, was buried Thursday afternoon.

As soon as the court learned this, the case was scratched from the blotter.

Clapper was charged with conducting a loan and collection agency without

THE KRAKAUER PIANO

Has volume and sweetness of tone—it remains longest in tune—its durability is proven.

25 Years from Today

You will have a good piano if you buy a Krakauer. It's unsurpassed tonal quality always remains a part of the instrument.

J. B. BROWN MUSIC CO.
645 S. BROADWAY OPPOSITE BALLOON

into court last Friday. Saturday night, while shooting gophers at his home in Hollywood, he was wounded by the accidental discharge of his gun. He was operated upon Sunday, and died.

Mistake About Funds.

Charged with having passed a worthless check for $15, F. A. Daggett, an employe of the municipal water works, was arraigned before Justice Rose yesterday and placed under $1500 bonds. He stated that he was under the impression he had sufficient funds in the bank to cover the check when he issued it.

GATHERING EVIDENCE.

Complaint May Issue Today in Connection With Death of Boy in Bath-house.

Complaints may be issued today for the arrest of persons alleged to be responsible for the death of Victor Lamar, the fourteen-year-old newsboy, whose body was found in the tank of the Bimini Baths, last Saturday morning.

Attorneys representing the family of the dead boy and Chief Detective Brown of the District Attorney's office spent yesterday in securing evidence and last night stated that thew thought the facts in their possession would warrant a demand for a complaint today.

A careful examination of the body showed long scratches and lacerations about the loins, and bruises on the breast and back. Whether these bruises were made by assistants at the bath-house in their efforts to restore consciousness to the lad is not known.

A bruise on the nose that has not been explained and other evidence of a secret nature leads the officers to believe that Victor may have been murdered to hide some crime which had been perpetrated upon him at an earlier date.

BUDDING POLITICIANS.

Polytechnic High Boys Organize Parties and Give Points on Campaign Management.

Interest in the coming national election has been stirred to an unusual degree at the Polytechnic High School, where the budding politicians have adopted original methods of campaign management. Five national parties are represented at "Polly," the rallies for organization having been held on October 7. The Republican rally was attended by 145 students; the Democrats mustered only seventy-five, and the other parties not more than forty each.

Republican genius was shown in awarding a ticket to a Republican dance to every one who attended the rally. The dance was held in the gymnasium.

Barrett Hanawalt was appointed manager and Robert Whelan, speaker for the Republicans; John Beck, manager and speaker for the Democrats; Earl Miller, manager and speaker for the Independent party; Irving McDaniels, manager, and Edwin Bly, speaker for the Socialist party, and William Percival, manager and speaker for the Prohibitionists.

Yesterday, speeches were made before the school in the auditorium by Republican and Democratic representatives. Both were interesting. Robert Whelan ably presented the Republican platform and "brought down the house" by a clever method of enumerating the principles he advocated.

Taking each letter in the word, Republican, young Whelan showed what the platform stands for under each letter. As the speech progressed, he uncovered a blackboard decoration, one letter at a time, the whole forming the word, Republican, in blue letters on a golden ground, the Polytechnic colors. A bouquet was presented to each speaker.

John Beck accepted on behalf of William Jennings Bryan, and Robert Whelan made a final hit in thanking the students for a great bunch of golden chrysanthemums, on behalf of William Howard Taft, "the next President of the United States."

The regular autumn maneuvers of the Chinese army will be held this year in November. Preparations for the evolutions already are under way.

Syrup of Figs and Elixir of Senna

Cleanses the System Effectually; Dispels Colds and Headaches due to Constipation; Acts naturally, acts truly as a Laxative.

Best for Men, Women and Children—Young and Old.

To get its Beneficial Effects Always buy the Genuine which has the full name of the Company

CALIFORNIA FIG SYRUP CO.

by whom it is manufactured, printed on the front of every package.

SOLD BY ALL LEADING DRUGGISTS

MILLINERY

Announcement Extraordinary

ON MONDAY, NOV. 2, we will open the original Sample Trimmed Hat Parlor, Second Floor, Parmelee-Dohrmann Bldg. (room 204) 444 South Broadway. We invite the women of Southern California to the greatest millinery bargain feast ever spread before them. Trimmed Hats at $5. Never more—never less.

We present sample hats of this season's styles at $5, no more, no less, from the representative wholesale and importing millinery firms of the East—hats that are copies of many of the best foreign fashions—every one a creation of some skilled style maker. They range in model from the plain street or walking hat to the more elaborate affairs of plume and feather trim, $10 and $15 values at $5. Never more—never less.

We will open our Sample Hat Parlors upstairs, where the expense of rent is nominal—in this well located building in the shopping zone. Easy of access by either elevator or easy ascending stairs to the Second Floor. Room 204.

If you are thinking of buying a hat today or tomorrow, don't do so until Monday. The values we offer you will amply repay.

Do... Not Buy Your New Hat 'Till Monday

The sample hat parlor in the East is the popular millinery establishment with frugal buyers. We are bringing to the women of Los Angeles another Eastern convenience. Connected as we are with prominent wholesale manufacturing milliners, we give you their best samples at about $5—no more.

$5 For $10.00 to $15 Sample Trimmed Hats $5

When we tell you that you will find $10 and $15 trimmed hats for $5, all we ask is the privilege of proving the truth of our statement. Our price is $5 for any style that we may show, and we know positively that you cannot match the value in this market. Sample trimmed hats of smartest style.

NEVER MORE
NEVER LESS

ORIGINAL Sample Trimmed Hat Parlor

Second Floor, Room 204
444 South Broadway

DESMOND'S

Cor. Third and Spring Sts., Douglas Bldg.

Men's Shirts $1.00

(BROKEN SIZES.)

FORMERLY SOLD AT $3.00, $2.50 AND $2.00.

WE'RE DOING the men's shirt business of the town because we've placed on sale all our broken lines of $3.00, $2.50 and $2.00 shirts at $1.00. We have about 4500 to select from.

SEE OUR 235 FEET OF SHOW WINDOWS.

Extra values today in men's and young men's suits at....$15 and $20
$3.00 soft and stiff hats on sale today.....$1.50
75c and 50c neckwear and hosiery (broken lines).....35c
Fancy vests (broken lines).....At ½ Price

Security Savings Bank

IS the oldest and largest Savings Bank in the Southwest.

—Its Capital and Reserve is $1,250,000.00 (one million two hundred and fifty thousand dollars).

—It has over 47,000 depositors and is opening new accounts at the rate of over fifty per day.

—All its deposits are invested in interest-bearing securities of the first class.

—Its loans are all examined and approved in writing by a board of fourteen directors, which meets each week for this purpose.

—It makes no loans to its officers or directors.

—It carries at all times a proper and safe cash reserve, and when it has a larger cash reserve than necessary for the accommodation of its depositors it loans the surplus at home at reasonable rates of interest.

—It transacts a Savings Bank business in all respects in accordance with the laws of the State of California.

—Not one dollar of its depositors' money is invested in a building.

—It has unsurpassed Banking accommodations and the largest and best equipped Safe Deposit Department west of Chicago.

—It has more than 7600 Safe Deposit Boxes rented and the vaults have capacity for 25,000.

—The above facts are worth considering by the depositor who wishes to open an account in a strong, conservative and reliable institution.

DIRECTORS:

J. F. SARTORI, President.
MAURICE S. HELLMAN, Vice-Pres.
JOHN E. PLATER, Vice-President.
CHAS. H. TOLL, Vice-President.
W. D. LONGYEAR, Cashier and Secretary.
J. H. SHANKLAND, Attorney.
H. W. O'MELVENY, Attorney.
T. E. NEWLIN, V.-Pres. Farmers' & Merchants' National Bank.
J. A. GRAVES, Vice-Pres. Farmers' & Merchants' National Bank.
W. L. GRAVES, Vice-Pres. Merchants' National Bank.
W. D. WOOLWINE, Vice-Pres. National Bank of California.
W. H. HOLLIDAY, Pres. Merchants' Nat. Bank.
WM. H. ALLEN, JR., President Title Insurance & Trust Co.
HENDERSON HAYWARD, Capitalist.

SECURITY SAVINGS BANK

Security Building
Fifth and Spring Sts.
Los Angeles

Pays Four Per Cent Interest On Term Deposits

Safe Deposit Boxes $2.00 a Year

Real fruit juices and perfectly fresh eggs all the time at the soda counter, either store.

Christopher's

241 South Spring Street

Chesterfield Clothes For Men.

Broadway, Cor. 3rd

LINERY

Extraordinary

original Sample Trimmed Hat Parlor (room 204) 444 South Broadway. W to the greatest millinery bargain fea at $5. Never more—never less.

n's styles at $5, no more, no less, from ing millinery firms of the East—hats eign fashions—every one a creation of in model from the plain street or suit ge and feather trim, $10 and $15 value

s upstairs, where the expense of rent i the shopping zone. Easy of access t to the Second Floor. Room 204.

t today or tomorrow, don't do it—w will amply repay.

ht 'Till Monday

blishment with frugal buyers. We are dence. Connected as we are with prom t samples at about $5—no more, no less

Trimmed Hats $5

trimmed hats for $5, all we statement. Our price is $5 positively that you cannot hats of smartest style.

ple Trimmed Hat Parlor

ND'S

., Douglas Bldg.

Shirts

0

.)

0, $2.50 AND $2.00.

ss of the town because we're $3.00, $2.50 and $2.00 shirts from.

HOW WINDOWS.

men's suits at....$15 and $20

.....$2.50

.....25c

ken lines).....

.....At ½ Price

0 Safe De- the vaults 0.

worth con- positor who count in a nd reliable

Do You Know Th GAS RANG

is just the thing to m all your household du seem pleasant? It's a relief from that old fa ioned way of swelt over a coal or wood s always fearing you have too much or enough heat. With you can use just amount of heat you w

Have you tried an Incandescent Gas L

LOS ANGELES GAS ELECTRIC COMPA 645 S. Hill St. Both Pho

Malthoid Roofi P. & B. Roof For Old or New Roofs. The PARAFFINE-PAINT C 516-519 Security Bldg.

GREAT HALF PRICE Cravenettes and Auto for Men, Women and GOODYEAR RAIN CO 210 So. B

Alveolar Dent

We have a look on our new tistry which you should read. It's free for the asking. Co examination free. REX DENTAL CO Rooms 28 Douglas Building Corner 6th and Main

MINES AND MINING.

STOCK BROKERS ARE AGITATED.

Session to Call Unlisted Stocks Opposed.

The Nevada Exchange Votes to Continue Practice.

State's Mineral Products Need Protection.

As the culmination of excited argument and wrangling that has taken place among brokers of the Los Angeles-Nevada Stock Exchange for the past week, an informal meeting was held after the session yesterday afternoon, at which the question of calling stocks that have not been officially listed was thoroughly aired. It was the sense that an unmistakable majority was in favor of continuing the practice recently inaugurated.

Under the bylaws of the institution it is provided that all securities called must pay a listing fee, accompanied by a complete official statement of the financial and physical condition of the property at the time. It was found, however, that it was impossible to adhere unswervingly to this rule, and a large number of the stocks now regularly called have been placed on the list arbitrarily. Last week it was decided to add securities which are dealt in on this market, but which have neglected or refused to make payments to the exchange. The list includes Clara Consolidated, Orange Blossom Extension, Reed, Mt. Gaines, Lower Calico Dredging, Pick and Drill, and National Gold and Copper.

Action of the Listing Committee has caused a storm of protest from a coterie of brokers on the floor and from those connected with some of the stocks. Their argument says that the bylaws of the institution do not permit of such action, and that the posting of a board lot works a hardship upon those with legitimate stocks, who are endeavoring to dispose of treasury stock with which to make development work. In some cases the feeling is very bitter, and resort to the courts has been threatened.

The other side contends that a stock exchange's primary object is the protection of the public, upon which it must depend for its very existence, and that any innovation which will permit the acquisition of fake stocks, or stocks which are secretly sold at prices much in excess of intrinsic value, is a step toward the establishment of an increased feeling of confidence between the exchange and the investing public. It is also pointed out that the fake curbstone brokers flourish by subsisting upon the sale of worthless or worthless stocks, upon which as soon as publicity has been shed, the more comprehensive the report is the less material will be left with which such brokers can fool the public. The business of these men is now confined to securing options at a few cents or less per share upon strangers, who are induced to buy at prices 100 per cent more in excess.

"This is one that has been true of every *mining* stock exchange in the United States, with the exception of New York, where the business is secured by the unlisted market. In Salt Lake City, Goldfield and Cripple Creek the mining exchanges were met, with the result that each decided to call all stocks dealt in on the local market. It is a well-known fact that no fake stock will court the publicity invited by listing, and in very few cases do these and meritorious companies refuse it to their advantage. The need of publicity has been proved to several cases since the lists were added to the list. Take the case of a stock which had been sold to the public at $1.25 was afterward listed at 25 cents asked and bids no cents.

State's Mineral Products.

The Mining Committee on Minerals and Mining, of which Lewis E. Aubury, State Mineralogist, is chairman, submitted its report to the Committee on Tariff Revision, which was appointed by Gov. Gillett yesterday. It is comprehensive in character, and covers all mineral products of the State. Twenty-seven asphaltum companies are operating in the State, with a cash investment of approximately $2,000,000. They produce 100,000 tons annually. It is urged that the committee believes that the tariff be advanced from $2 per ton to $5 per ton. Much of the asphaltum produced in the United States comes entirely from California. Some years ago several cargoes were shipped to Eastern ports, but shipments ceased because of low freight rates by way of San Francisco to New York. Foreign producers have had practically the control of the United States market. Chrome deposits are found in Glenn, Tehama, Alameda, San Luis Obispo and Shasta counties. It is the positive duty is recognized to find out the foreign deposit at Owen's Lake is the largest in the world, and there are other deposits in the State where the mineral is found in large quantities. The imports of the United States from 1897, inclusive, amounted to 1,000 tons. The State production has decreased since 1901, and has practically ceased in 1907.

"The purest deposit of diatomaceous earth is in California, and it is stated that there is a ready market to take care of the entire demand for many years. The production, however, is very small, owing to the cheap foreign importation, which is from 12,000 to 15,000 tons.

"The commercially-used deposits of the United States are in California, though deposits are found in Alameda, Fresno, Sonoma and Stanislaus, and in other places too far from transportation to be profitable. Consumption is on the Pacific States, though coming from abroad amounting to 1897 tons between 1897 and 1907, an estimated value of $

"It is the committee will be directed effort to increase the use of the several materials by conducting an agitation of the needed protection and competition.

Mining Hotsetet.

Any one who is interested in the Coeur d'Alene mine of the Coeur d'Alene, and one of the owners of the mine, twelve miles from Wallace, eighteen miles east of Spokane, is referred from that property to preliminary to beginning continuous work. 400 feet of tunnel was exploded and an inclined shaft last week with a view of determining whether the blow-out showing on the surface near this shaft took a straight upshoot from the bottom of the shaft. The result of the blast was to destroy the shaft and expose the ground at the bottom for a distance thirty feet square. Some of the rock dislodged by the explosion weighed over 200 pounds, and examination after the discharge showed that the blow-out was perpendicular. A shaft will at once be sunk to reach the copper bed below.

YOUNG BOOSTERS, TOO.

Pupils of High School Join in Crusade for Prosperity Week. Art Show.

The Los Angeles High School is to hold a "Prosperity Day," for "home products," when President Stewart of the Chamber of Commerce will make an address on "Home Industry," and pupils will make five-minute speeches on various phases of manufacturing in Southern California.

Miss Lloy Galpin, teacher of history and civics in the High School, is in charge of this latest movement to extend the "buying and boosting of home products," which she announced yesterday after a conference with Secretary Wiggins.

There are 2000 young citizens in the big High School and Secretary Wiggins yesterday began receiving delegations of pupils who were bent on learning the best way to secure first-hand information regarding local industries for the big discussion, and he outlined a lengthy list of topics for the young orators.

The artistic side of Prosperity Week is growing and two new features were added yesterday by the Music and Art Committee, consisting of Walter Raymond, F. W. Blanchard, L. Behymer, William Lacy and W. N. Neiswender. In addition to the open-air band concert and instrumental and vocal solos by home talent, there is to be a big free art show by Southern California artists and an elaborate "home industry musicale" by the famous Symphony Orchestra of forty pieces.

Each day sees notable additions to Secretary Wiggins's long list of "buyers and boosters of home products." Yesterday the Young Women's Christian Association, where hundreds of girls dine, reside and study, became pledged to "home products only."

President W. A. Chess of the Monrovia Board of Trade, yesterday sent notice that the foothill town will hold a simultaneous "Prosperity Week" celebration at home, as planned by the Chamber of Commerce for the outside communities.

CURRICULUM ON WHEELS.

Southern Pacific Will Run Special Agricultural Lecture Train and School for Farmers.

Agricultural and horticultural schools on wheels will soon be a part of the itinerary of the Southern Pacific under the direction of its traffic department and the ranchers and others interested in the products and methods of working California farms and orchards will be able to get a practical idea of what this great State has in the way of resources in this line and the solution of problems continually arising. The University of California, Stanford University, Department of Agriculture and the State Horticultural Commission will co-operate to make the train a successful educational feature of the season.

The train will consist of a lecture car and living cars, and it will move from point to point, where lectures will be held, often several in one day, sometimes in the special lecture car and again in some hall in the towns visited. The lectures will be practical and the discussions to follow will be along the lines of greatest interest and the needs of the particular locality in which the meeting is held. All ranchers having problems to solve are invited to meet the train and get into the discussion.

Boards of Trade, improvement clubs and other local organizations are invited to make recommendations as to the itinerary of the train by communicating with the local Southern Pacific agent in their locality or through the University of California.

HE'LL TAKE A CHANCE.

Court Clerk's Mysterious Tree Is a Zapote and the Fruit Is Good to Eat.

Charles N. Williams, deputy clerk of the United States Circuit Court, has a tree upon his place in the northwest part of the city which bore fruit this year, much to the surprise of its owner. The neighbors were unable to inform him what kind of a tree it was and so specimens of the fruit and leaves were sent to the Chamber of Commerce, yesterday, for inspection.

Secretary Wiggins turned the matter over to one of his experts and the sample was recognized as the fruit of the zapote tree. Having learned that it is considered delicious eating in tropical countries, Williams feels safe in eating some of the fruit. If any ill effects are felt, he will lay the blame on the Chamber of Commerce.

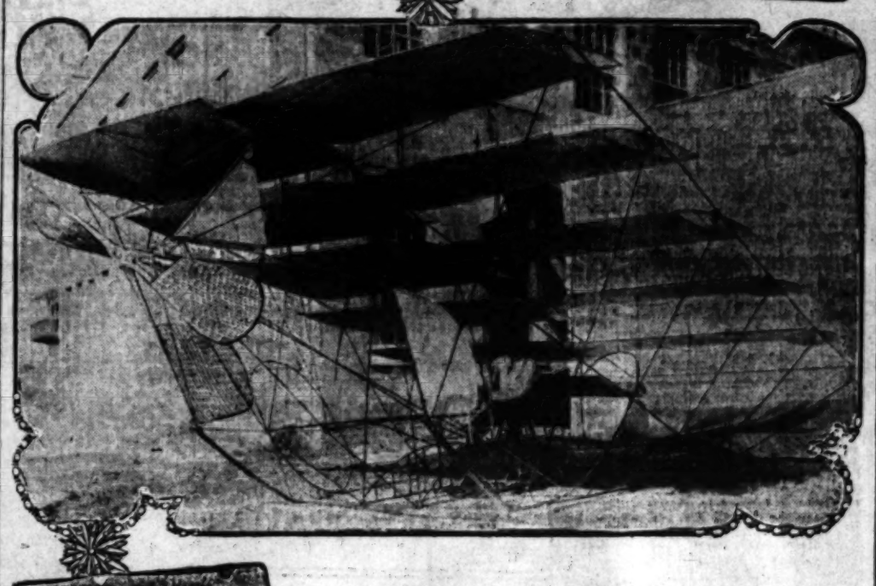

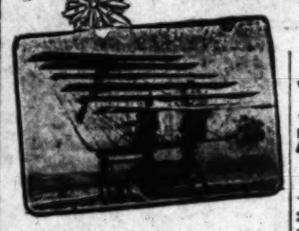

Prof. J. S. Zerbe and His Aeronef,
which he expects to fly within two weeks. In the middle picture the planes are shown slanting in opposite directions.

ZERBE READY TO FLY.

(Continued From First Page.)

Zerbe says his machine has a lifting power of 1000 pounds and that he will be able to adjust weight up to this figure so as to make transportation practicable.

The manipulation of the machinery is very simple. A steering wheel is the only thing which Prof. Zerbe needs to handle in operating the aëroplane, except in emergencies, when levers permit quicker adjustment.

Whenever the operator desires to tip the planes he turns the steering wheel one way or the other. Whenever he desires to throw one set of planes up and the other down, he pushes the wheel to the right or to the left. In a sudden guest of wind, levers can accomplish the same object much quicker.

There are twelve planes (called so for convenience,) which are in pairs. These planes can be tipped backward or forward, the set of six on the right working together and those on the left acting similarly. While the right-hand planes are tipped one way those on the left may be tipped the other. The "planes" are concave to catch the air.

By the manipulation of the planes Prof. Zerbe asserts he will be able to rise at any aagle (the machine maintaining a level keel) or descend at any angle. He also claims to be able to descend backward.

Capt. A. E. Mueller and Horace B. Wild, the renowned balloonists who are to make the flight eastward over the mountains November 15, examined the aëroplane yesterday, and, while they differed with the inventor in several respects, they were enthusiastic in praise of the general principles.

WHAT'S DOING IN SAN FRANCISCO.

[SPECIAL CORRESPONDENCE OF THE TIMES.]

SAN FRANCISCO, Oct. 30.—The scandal in the City Treasurer's office grows apace and the dragnet of the prosecution has enmeshed more than one in an attempt to make easy money. Cumulative evidence piled up so fast that one of the accused men said plaintively: "Pretty soon they will be saying that I took the coin away in express wagons."

Troubles never come singly, as Former Treasurer Bantel can vouch. Close on the heels of the State suing him for a shortage came an explosion in his bakery which badly scalded his face. After his discharge from the Receiving Hospital he nervously asked if there were any newspaper artists about as he did not care to figure in the public prints as a bandaged financier.

Upton Sinclair, author of "The Jungle" and a socialist in good standing, has been telling us that Debs will get a million votes for the Presidency, but he does not think that it will interfere with Taft being elected. Novelist Sinclair is tired of muckraking and as a change proposes to take a horseback ride to Los Angeles.

All of us shivered and the gooseflesh formed on the body politic when Lincoln Steffens told us how bad we were and what drastic steps would have to be taken in order to be purified. It is a splendid thing to forgive and forget, but some of us must be pardoned for reading with a certain amount of complacency that the W.C.T.U. of Boston adopted a resolution, the gist of which is: "Lincoln Steffens is only a momentary and soon-to-be-forgotten splash in the puddle of reform."

The good people of the city who oppose the granting of permits to sell liquor for twenty-four hours seem to have merit on their side as even an habitual toper cannot drink in his sleep.

Gambling on the slot machines became so open and notorious that the police were forced to take some action, and as a result, a number of dealers and players were arrested. One police judge dismissed twenty cases in his court as not being proven and on the same evidence another judge convicted and heavily fined several defendants. The tobacco interests wish the gambling stopped for fear it may lead up to the abolition of the machines.

Charlie Heggarty, the office boy of Abe Ruef, who, in the palmy days of the little boss, used to separate the wheat from the chaff in the anteroom, got tired this week of obscurity. From a safe vantage point he succeeded in angering Frank Heney and then hastened to tell the reporters what Heney said, much of which was unfit for publication.

There may be considerable uncertainty as to the success of many candidates at the polls next Tuesday; but there is no uncertainty as to what the electorate will do with the question of granting a railway franchise over 244 miles of streets to J. J. Egan, a mysterious gentleman, who claims to be backed by millions, but refuses to say just where they are. PLUTO.

OPEN CHARGES.

LIGHT THROWN ON BOND SALE.

AFFIDAVITS OF PROMINENT MEN ACCUSING IN CHARACTER.

Graves Says Terms of Projected Public Disposal of Roads Securities Constitute Fraud on Public. History of Private Deal Aired—May Be Stricken From Records.

J. C. Drake, president of the Los Angeles Trust Company, was called to the stand in Judge Bordwell's court yesterday and began his statement of what he knows of the transactions between J. H. Adams & Co., the Los Angeles Trust Company, the W. P. Jeffries Company and the Supervisors in relation to the sale of the good-roads bonds and the contract for engraving them. He will conclude his testimony at a resumption of the hearing this morning at 9 o'clock.

Mr. Drake was called to the stand by Attorney Works, counsel for the plaintiffs in the Eugene Germain injunction suit against the Supervisors. Mr. Works occupied almost the entire day in reading affidavits from persons opposed to the action taken by the Supervisors, and when he concluded, Attorneys Lawler and Meserve moved that all of the affidavits be stricken from the record, asserting that they were full of improper, unjustified and legally inadmissible charges of fraud and wrongdoing that were entirely the conclusion of the affiants.

The court said that he would defer action on the motion until later, when he might grant it.

Mr. Drake, speaking for himself alone, absolutely denied any knowledge of or part in any wrongdoing in connection with the private sale of the good-roads bonds, or in the letting of the engraving contract to the W. P. Jeffries Company.

He said that up to a certain point Mr. Martin had, as agent for the private purchasers, had entire charge of the negotiations with the county officials. The Los Angeles Trust Company and J. H. Adams & Co. had acted in conjunction with certain eastern parties in buying the bond issue. As to the contract for engraving the bonds, the witness said that nothing had been done in that matter until two or three days after the sale had been made and then there had not been a suspicion of any political motive in letting the contract.

Mr. Drake stated that his eastern associates had advised, as a matter of convenience, that the Los Angeles concern be got to contract for the engraving of the bonds, provided that the Western Bank Note Company engraved borders be used in the work; that these borders were bought by the Los Angeles Trust Company for the W. P. Jeffries Company, as his associates believed that the bonds would be marketed more easily if engraved with the specified borders.

As soon as Mr. Drake had finished his testimony, counsel for the Supervisors called attention to the fact that bids were to be opened for the bonds at the board's meeting Monday afternoon, and urged that the presentation of testimony should be completed without unnecessary delay. They also urged that the bond on the Jeffries engraving contract should be increased to protect the county, as the company is not made a defendant in the suit.

"If we investigate this matter at all, gentlemen," said Judge Bordwell, "we must investigate it thoroughly. A thorough investigation is to the advantage of all concerned. I think that we are all agreed on that. I can't see why the time for dealing with the bids should not be extended. As Mr. Lawler suggests, the acceptance of any bids now would raise a moot question of the legality of such action, and we must avoid any such problem."

"If the bids were opened," said Attorney Meserve, "the Supervisors would have a right to accept them. They are tied up now by the restraining order."

"Yes, and they might also have a right to reject them," said the court. "The county may be made a defendant in this suit, if it is necessary to protect its interests."

Every phase of the past history of the bond issue was touched upon in affidavits read to the court.

S. A. Butler, chairman of the Good Roads Association, said that he had always been lead to understand by the Supervisors that the Advisory Committee would be consulted and considered in every step taken in disposing of the bonds. He thinks these should bring not less than $30,000 premium.

Supervisor C. D. Manning said that he had been led to believe that the bonds would be sold publicly, that he was surprised when different action was taken, against his protest, and that on September 5, at a conference between himself, Mr. Drake and Mr. Martin in J. H. Adams and Company's office, the three had worked out and signed an offer which, he had been informed by Drake and Martin, they would make for the bonds at public sale. This offer, he said, would have insured the county $8000 more than was received.

J. A. Graves, vice-president of the Farmers' and Merchants' Bank, as an expert on bonds, condemned the private sale and the terms of the projected public sale as an imposition and said that they are so detrimental to the county and taxpayers as to constitute a fraud on the public, while the provision as to a certified check insures a low price for the issue.

J. F. Sartori, president of the Security Savings Bank, said that the terms proposed are detrimental, that the bonds ought to be sold at once in a block, or in lots from time to time as money is needed and that the proposal to sell in a closed session is not to the advantage of the county.

Seward H. Force, representing the Securities Bank Note Company, said that at $1475 he bid for the bond engraving and would have furnished a job equally as good as that given by the Jeffries contract at $2500. He said that when the contract was let, it was agreed among all the bidders present that it was a put-up job, and that comments to this effect were

WEEK END PIANO BARGAINS

Special Values Today

The Home of the Victor

Victor Talking Machines
Victor Records
Victor Supplies

Come in and select a Victor for the Xmas present, and have it ready for the family on Xmas day, when all are home to enjoy the one great present that all will enjoy. What will give more pleasure and enlightenment to you?—nothing can. Come in and be convinced by hearing all that is good in music.

The Wiley B. Allen Co.

"Read, Mark, and Inwardly Digest" the Following:

then make it a point to INVESTIGATE if you contemplate the purchase of a piano any time during the next year.

A small deposit will hold one of these bargains for a reasonable time. Remember, we make easy terms, full exchange privileges. This is only a partial list. You know the price now—come, prove the quality.

$199—Weber.
$179—Chickering.
$399—Steinway & Sons.
$117—Kimball.
$382—Chickering.
$264—Franklin.
$390—Mason & Hamlin.

It Pays to Trade With the Big House.

The Wiley B. Allen Co.
PIANOS

416-418 Souto Broadway
STORES FROM WASHINGTON TO TEXAS

EXTRA PAIR OF PANTS FREE

With Every Suit or Overcoat

A Stylish Suit or Overcoat Made to Order for $15.00

$20 or $25 and an extra pair of trousers worth $5 to $6 absolutely free. This offer is for today only. Don't miss it.

Make no mistake. Get the right place. Look for the Scotch copy our methods, but make a miserable failure, move to the nearest building possible to us and try to steal our customers. Make no mistake. eGt the right place. Look for the Scotch Tailors—330 South Spring st. J. Smith & Co.

Scotch Tailors

330 South Spring. J. Smith & Co.

Manco Salmon
At All Grocers

Bishop's Tomato Catsup

KNOX—DUNLAP AND STETSON HATS For Fall—Now Ready At BUSCH'S
2nd AND BROADWAY

Globe-Wernicke "Elastic" Bookcase
California Furniture Co
Broadway, 630-646

MULLEN & BLUETT CLOTHING CO.
CORNER SPRING AND FIRST STREETS.

The Quality Store
Established over a quarter of a century.

Schools and Colleges.

Huntington Hall
Boarding and Day School for Girls.
Opens Oct. 14, 1908
Registration may be made now at school. FLORENCE HOUSEL, Principal. 1211 S. Main st. Telephone Main 7135. Home F1861.

GIRLS' COLLEGIATE SCHOOL
(Casa de Rosas)
ADAMS AND HOOVER STREETS.
Academic, Preparatory, Primary Departments. Certificate admits to all colleges. Post-graduate work added this year. New class-rooms for departments of Domestic Science and Art. ALICE K. PARSONS, JEANNE W. DENNEN, Principals.

Marlborough School For Girls 1626 West 23rd Street
Certificate admits to college. Pupils under fourteen not received. Reference from school last attended absolutely necessary if applicant is unknown to the principal.
MRS. GEORGE A. CASWELL, Principal.
MISS GRACE WILTSHIRE, Associate Principal.

Marlborough Preparatory School
626 West Adams street. Home and Day School for girls under 14 years old. Academic year 1908-09 begins September 21. Address for latest catalogue.
MISS IDA B. LINDLEY, Principal.

THE MISSES PAGE SCHOOL FOR GIRLS.
Academic, Intermediate and Primary. Emma H. Page, Della M. Page, Principals, 329 West Adams. Phones South 1328, Home 21322.

PAGE SCHOOL FOR BOYS.
Boarding.
Day and evening work. High School, business college and grade work. 137 W. ADAMS St. Phone 1322.
Mrs. L. W. Hardison, Business Manager.

English Classical School
Pasadena, Cal.
Day and boarding school for girls and young women. Certificate admits to colleges, post-graduate courses, art, music, elocution.
ANNA B. ORTON, Prin.
Tel. Home 696.

Miss Wing's School for Girls 1709 Alvarado St.
Day and boarding school; classes now organizing in kindergarten, primary, grammar grades and High School branches. Classes in History, Greek Art and Literature forming for young ladies who have completed regular school work. University prepared teachers. Students prepared for Eastern Colleges and State University.
Miss Harriet Wing, M.A., Principal.
Home phone 52144.

California Business College
Individual Instruction
Day & evening classes
Wright & Callender BUILDING
3d Floor 453 S. Spring

ESTABLISHED 1887 CALIFORNIA Los Angeles
Teachers wanted. Teachers prepared for examination.

CUMNOCK School of Expression and Academy
Fifteenth Year. Boarding and Day School for Girls. Expression, Academic and Special Courses. Home atmosphere; best influences; high ideals. Out-door study, gymnastics, tennis, basketball. Catalog mailed upon request.
1359 SOUTH FIGUEROA STREET.

Miss de Laguna and Miss Vance's
SCHOOL FOR GIRLS
THE WESTLAKE SCHOOL.
Accredited to leading colleges. 612 South Alvarado street. Main 4660. Home 1625.

YALE SCHOOL
T. G. Adams, B.A., Head Master (Yale.)
Boarding and Day School for Young Men and Boys. Fine Gymnasium. Illus. Cat. Fall term opens Sept. 22nd. Main 6334. 205-209 NORTH UNION AVENUE.

Southern Business College
New Hamburger Bldg. Entrance 329 W. 8th.

URBAN ACADEMY
Military Boarding and Day School
FOR YOUG BOYS AND GIRLS
9th and Beacon Sts. Phone—62647.

ADAMS HEIGHTS SCHOOL
1849 West Adams street. Boarding and day school for girls under 15 years. Boys admitted to kindergarten.
School opens September 28. West 1894.
Miss Thomas and Miss Musgrove, Principals.

CALIFORNIA MILITARY ACADEMY
SANTA MONICA, CAL.
College preparatory and business courses. Mild winter climate. Only school in the vicinity of Los Angeles located directly on the Ocean Front. Catalog on application.

HEALD'S Business College
(The Boston of California)
234 So. Grand Av. J. W. LACKEY, Manager.

Los Angeles Business College
Established 1861. 457 W. 8th.
Los Angeles School of Optometry
Prepares for State Board Examination. Practical work. Certificate on completion of course. L. A. SCHOOL OF OPTOMETRY, 301 Bdwy. Coast Bldg., 424 S. Bdwy. P1827.

L. A. Conservatory of Music and Art
Emily J. Valentine, Pres.
327 1-2 So. Spring St.
Established 1883
Phones 12256, Main 4403

Combination Trade School and Contracting Co., teaches young men the trades by actual work.
120 E. 9 Street Los Angeles.

California School
For Boys—2-12 Lovelace Ave. Boarding and day. Primary, grammar and ninth grades. Military drill, phys. cult., sloyd, languages. N. William Bris, A.M., Prin. Home 23275.

HARVARD SCHOOL (Military)
Western Ave. 10-acre athletic field. Write for illustrated catalogue. Phone 72147.
Grenville Emery, Litt. D., Head Master.

The House of Biehl
Leading Tailors
Cor. Third and Hill Streets

Scott's Emulsion
50c Large Jar
Instantly relieves and cures all chronic skin diseases. Recommended by physicians. SUN DRUG CO.'S STORES.

BRADFORD'S CREAM BREAD
BRADFORD BAKING CO.

The Times-Mirror Company

H. G. OTIS....President and General Manager.
HARRY CHANDLER.....Vice-Pres., Assistant Gen. Manager.
MARIAN OTIS-CHANDLER.....Secretary.
ALBERT McFARLAND....Treasurer.
PUBLISHERS OF

Los Angeles Daily Times

Pronounced Loce-AHNG'hayl-es.

Vol. 44, No. 120.
Daily, Weekly, Sunday and Weekly Magazine. Founded Dec. 4, 1881. Twenty-seventh Year.
EVERY MORNING IN THE YEAR.

THE NEWS—Our Associated Press service covers the globe, transmitting over 35,000 words daily, not including specials.
TERMS:—Daily, Sunday, and Magazine, 75 cents a month, or $9.00 a year; Daily, without Sunday, $7.50 a year; Sunday, $3.50; Magazine, $3.50; Weekly, $1.50.
TELEPHONES:—Counting-room, Subscription Department, Editorial Rooms, City Editor and Local News Room: Sunset, Press 1; Home, ask for THE TIMES.
AGENTS:—Eastern Agents, Williams & Lawrence, Brunswick Building, 9th Ave. and 20th St., New York; 1324 Marquette Building, Chicago; Washington Bureau, 45 Post Building. (THE TIMES is on file) San Francisco office, Room 1208 Call Building, J. L. Brown, Representative.
SWORN CIRCULATION:—Daily, net average for 1896, 18,901; for 1897, 19,288; for 1898, 24,151; for for 1899, 23,731; for 1900, 26,728; for 1901, 28,449; for 1902, 30,930; for 1903, 30,346; for 1904, 37,702; for 1905, 43,150; for 1906, 50,501 copies; for 1907, 52,311 copies; Sunday average for 1907, 69,157 copies; daily and Sunday average for first six months of 1908, 84,236 copies; Sunday only, average, same period, 77,157 copies.

Yesterday's Regular Edition.....49,160

THE TIMES has a far larger bona-fide circulation than any local rival. The industrious, substantial, liberty-loving classes are its steady patrons. The greatest volume of business advertising, the finest display, the best classifications, the largest results to advertisers. Proofs undeniable.

Offices: Times Building, First and Broadway.

Entered at the City Postoffice as mail matter of the second class.

Part II: Editorial and Business—City and Country

TAFT AND SHERMAN.

For President. For Vice-President.

Editorial Pro Points

The campaign is in its last gasp—that is if you can call such a quiet affair a gasp.

Count Leo Tolstoi hopes Bryan will be elected. So do a great many other Socialists.

The Japs are our friends just now, anyway, and it doesn't pay to worry about the future.

We are slowly forced to the conclusion that the American people take their politics as a joke.

You may jolt, you may ginger the campaign as you will, the picture of apathy hangs 'round it still.

Think of Mr. Bryan's throat on next summer's chautauqua circuit after all the exercise it has had.

Blamed if we don't believe that if a man were to make a real holler in this campaign he'd be arrested.

Long after the election is over, Mr. Bryan will be thinking of Senator Clark's generous donation of $1000.

Why does a chicken cross the road instead of remaining at home and attending to business when eggs are 60 cents a dozen?

The non-committal voter never had such a chance in his life as he has this year. All he need say is: "I'm goin' to vote for Bill."

A man in a Mississippi town called Bobo raffled his cow to help Bryan. As yet there are those who say that patriotism is dead.

The New England newspapers are still quoting Hosea Biglow in reference to politics. We don't suppose they will ever get over it.

A Buffalo man advertises that he desired "to meet a lady or widow" with a view to matrimony. No widows answered the advertisement.

You needn't take any stock in people who say the world is not changing. Why, they had seven months of dry weather in Oregon this year.

"What is a man of libel habits?" asks the New York Sun. The best answer could probably be obtained by interviewing the man's wife.

It is feared that Clackamas county in Oregon will give Bryan a majority of its votes. We shouldn't wonder; its very name sounds like that.

Notwithstanding Sam Gompers's persistent attacks on the United States Supreme Court, it seems to be doing business at the old location.

As a Christian gentleman, the Democratic candidate for the Presidency cannot afford to swear, no matter how much he may feel like doing so.

The gloomiest feature of the campaign, as far as we can see, is the assurance that Hobson and "Red" Hayes will both be elected to Congress.

In China a young man does not see his prospective bride until after he marries her. Marriage seems to be as much a lottery in China as it is in this country.

There was a time when President of the United States could not be elected without a million yards of oil cloth and as many torch lights, but "them times has went."

If the Chinese get excited and wave flags and cheer over our navy during its visit to their country, then our ships are magic ships and that's all there is about it.

Iowa has raised $150,000,000 worth of corn this year. Iowa uses things like that to serve as answers to people who are inclined to think she doesn't amount to much.

Next time let the Republican party propose to run against all the other parties put together. Then there might be something resembling what might be called a battle.

There is such uncertainty as to whether Katherine Elkins and the Duke of Abruzzi will be married that we should think John W. Gates would bet a million on it with somebody.

The Mikado may not be the son of the morning star and first cousin to the comet of 1846, as he is said to be, but the American sailors are convinced that he is a pretty nice man.

"The scientific world is on the point of giving full recognition to a new, strange and deep-rooted law," says an English scientist. What's the use? In a year or two they will change it again.

The Kaiser recently ate a bunch of grapes to please an old Alsatian peasant woman. It probably happened at a time when he was just wishing that he had a few nice grapes to eat, anyway.

"Bryan is altogether a different sort of candidate to Alton B. Parker," says the Boston Transcript. No, no; next Tuesday night they will look so much alike that nobody will be able to tell them apart.

Can't the committees or somebody arrange to tear things loose just for one day before the fight ends? It is nothing short of a shame that everything has got to end like this. Start in and rip her up, somebody, won't you?

The English are doubtless thinking up something in the form of repartee to fling at the Kaiser for saying they are as made as March hares. The thing will doubtless be a stinger and ought to be ready to

INCIPIENT PUBLIC OWNERSHIP FAILS.

Some years ago a small-caliber reformer, not a taxpayer or property-owner in Los Angeles, went out armed cap-a-pie like Don Quixote to save the people from the piracy of street railway owners. The city was being robbed, as this philosopher saw it, by granting long franchises to street railway builders. His crusade worked too well. The life-time of these franchises was cut to twenty-one years.

Pasadena had a reformer who had a big appetite for limelight, and that city also cut short the life of street railway franchises.

The railroad builders warned the people that this reform could not be made to work by reversing the legal trolley, to retroactively affect franchises already in existence. Of course not. The old franchises covered the densely inhabited portions of the city, while the new ones were for lines into additions. In these new tracts population would be sparse for years, and during that time the lines would not pay operating expenses. "We will make no further extensions under the twenty-one-year limit," said the railroad owners.

But the philosopher assured the people that this was all poppycock, a bluff on the part of the railroad builders.

Now time has worked out the facts. The railroad managers have kept their word in Los Angeles, also in Pasadena. This was not because those men would cut off the nose to spite the face. If roads built under a twenty-one-years' franchise were likely to pay for the period taken as a whole they would have been built. They were not likely to pay and were not built.

Residents of the new districts were not better walkers than the common run of men. They wanted street-car service, in fact had to have it. They had to build roads and present them to the street-railway people, who operate them at a loss for a time, but make this up later, as the tracks cost them little.

Pasadena is tired of its reform philosophy and is now proposing to extend the life of street railway franchises. Los Angeles is thinking hard in the same direction.

A good thing to do with these small-fry reformers who make a living from agitation is to instruct them to wipe their noses, go home and mind their own business, if they have any that can be found.

THE UNKNOWN QUANTITIES.

Political managers, newspaper publishers, sporting men and some others who take much interest in campaigns, gather statistics and feel the public pulse for change of sentiment, then make up estimates as to the probable vote. Sometimes these facts and their bearings are made public; sometimes other figures are published and the truth is concealed. This concealment is resorted to because politicians have learned that the general expectation that a candidate will win gains him votes and a certainty of defeat loses votes. This is all foolishness, perhaps, but human nature is persistent in this attitude. One class of prognosticators always conceal their knowledge from all but their allies, but act in a way which clearly betrays the expectations they build up on the information they receive. These are the bettors who take money on elections.

Yet there must always remain many unknown quantities, which no manipulation of the terms of the equation can eliminate until the counting of the votes solves the problem. These unknown quantities are not all the same nor are they of constant value.

The most persistent and most nearly constant unknown element in the vote is the stay-at-home. But this varies a good deal. It is not often that 80 per cent. of the total number of voters cast their ballots. From 60 to 70 per cent. is about normal.

We speak of national campaigns. In some Presidential years like 1896 the voters have become thoroughly aroused and in most of the States voted near the total strength of the parties. In this national campaign, for some reason somewhat difficult to divine, the people are not electrified and in some States the stay-at-homes will probably be numerous, while in other States local issues are likely to call out a very full vote. The vote is full or scant as a rule in proportion to the evenness of party strength. In Texas or Pennsylvania there is not much cause for getting out the whole vote, for the reason that one party or the other has a hopeless cause. There are the States of New York, Ohio and Indiana where party dissensions or local issues will probably call out a heavy vote. The combined forces of evil will move the world to carry New York for the Democratic ticket.

Another unknown quantity in all elections is the vote that will scatter from the two leading parties and go into the numerous sideshows, the Populist, Socialist and Prohibition camps. In 1904 these sideshows polled about three-quarters of a million votes, or about one vote in every twenty. How large will this vote be next Tuesday? That is a puzzle. The President (it is reported) anticipates that Debs, the Socialist candidate, will get 1,500,000 votes. That is twice as many as all the sideshows polled four years ago. It would be about one in ten of the total vote. There are not wanting signs that Mr. Roosevelt is talking from pretty accurate information. Socialism is growing apace in this country. Many who hold socialistic notions will vote for Mr. Bryan. Most of them would do so if they thought their vote would elect him. The Republican party is known to be the great conservative force in our national affairs, and the enemies of society will vote in a way they think will do Republicans the greatest harm. Few of them think Mr. Bryan has any chance of winning, so they will vote their own ticket with the purpose of making the best showing for their cause. No one can tell how many voters hold socialistic views. We know the number is great. Nor can it be said how many will vote with the purpose of magnifying the Bryan strength as a stepping stone to pure socialism, and how many will regard that as throwing their ballot away and so vote to magnify their party importance. But all who have made much inquiry do know that the socialistic party is growing rapidly.

There is no denying the fact that socialism is spreading among working people. Many mechanics and other wage-earners are of this way of thinking. A large percentage of these are citizens of foreign birth. They come here with this virus in their minds. They are hostile to the government largely because the government in their native lands is not just, and they have not been long enough here to learn the different conditions in America. This vote is also for Bryan when it is not for Debs. In a few States, if the estimate attributed to the President is correct, this vote might hold the balance of power.

Here in Los Angeles in the mills and shops many industrious and sober workmen are avowed Socialists and will vote for Debs.

In the future (not far off) the political struggle will be directly drawn between these revolutionary forces and the conservative elements of society. Many will not be surprised to see them led by Mr. Bryan, whose attacks on wealthy men merely for being wealthy, and whose preaching of injustice done by society to laboring people, have had more to do with creating this sentiment than the teachings of any other person.

A third unknown quantity is the Prohibition party strength. This quantity has made much growth of late and is larger today than in any campaign. All who advocate prohibition do not vote the party ticket. Many highly conscientious and intelligent citizens who fight the "demon rum" do not believe in a Prohibition party. These are for the most part men of property, of large material interests in the country, and they are as a rule Republicans.

AN APPEAL TO REASON.

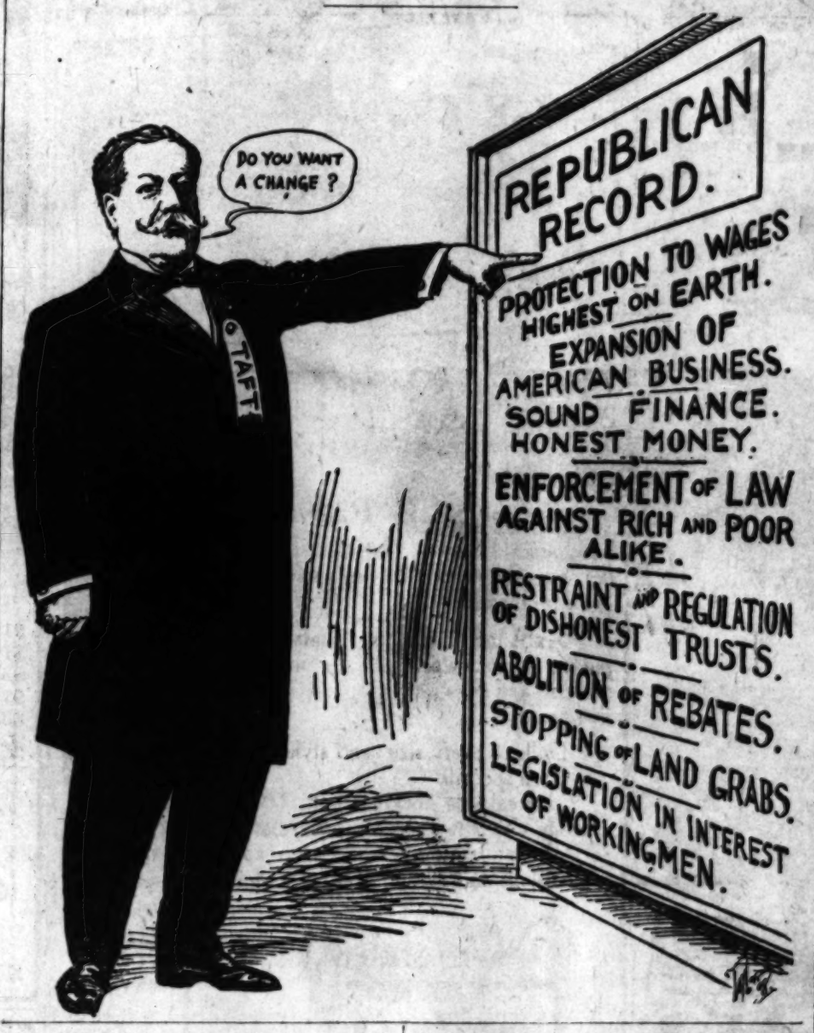

are for temperance, it is likely to get out a heavy vote, and prohibition adherents who vote the Prohibition ticket are not likely to determine the result. How they can support the party of Tom Taggart and his French Lick resort is a puzzle.

In New York moral considerations, with Charles E. Hughes as the exponent of all things good, are also strong terms in the equation. Here, if the church people are true to their principles at the polls, Taft and Hughes must win by heavy majorities over Tammany Hall and the race tracks up State.

We have not spoken of the Populist sideshow for the reason that W. J. Bryan is a Populist and usually controls most of that vote except in Georgia, where Mr. Watson lives. The Democrats and the Populists can usually make a coalition on satisfactory terms where Bryan's influence counts.

The impossible and fantastic Independence League, which depends on W. R. Hearst for every breath it breathes, is the last of the unknown quantities, of mere fractional value in about the tenth decimal place and not calling for more than the digit one in any case.

SHALL WOMEN SMOKE?

This Philadelphia doctor, Skidetsky, or Skiddoosky, or whatever the name is, who advises women to smoke cigarettes moderately, has raised an interesting question. Of course, as it is well known, large numbers of women are already addicted to the habit, but what Skidetsky says is that a cigarette or two, now and then, would not harm any lady.

That the staid sisters will rear up at this there can be no doubt. We do not hesitate to say that to a majority of American women the smoking of a cigarette would seem equivalent on their part to taking a straight jump into that place which the Revised Version designates as Sheol, but which is more familiarly known by another name.

And yet, although it may not be credited, there are a lot of fine women in this country who smoke not only cigarettes, but even take a pull at the pipe. Horace Greely's mother smoked a pipe, and she reared a fine son when she brought Horace up. In New England it was once not an uncommon sight to see the mothers of the kind of men who took Ticonderoga with Ethan Allen and who stormed Stony Point with Mad Anthony, enjoying themselves at the shrine of milady Nicotine. In the mountain districts of the South women even chew tobacco, though we should like to draw the line at that as about the most disgusting habit tolerated by the Constitution of the United States.

As far as the women of foreign lands, and especially of Latin countries are concerned, smoking is so prevalent as to be quite common. In our neighboring republic of Mexico, the female elite of the land are inveterate smokers. A Mexican young lady would not hesitate to smoke a cigarette in a street car if she felt like it, while in the homes of the cultured and wealthy the lady of the house does not hesitate to join her family or her guests in a smoke after dinner or at any other time.

That American women will never become generally addicted to cigarette smoking is our hope and belief. Just now it would not be advisable for a woman to let the neighbors in the same block see her at it, at any rate. Kissing a cigarette-smoking woman—Bah! And how can lovely woman even endure the embraces of a male cigarette fiend? Go to, Skiddoosky!

END IS NEAR.

The strangest Presidential campaign in our history, in many of its features, is practically closed. The Sabbath hours of quiet are sandwiched between today and Monday—and then the people vote.

The Times feels that it has done its duty to its readers, its party and its State and country. We were among the first Taft advocates, if not the very first. We were actually the first in this section, where our sphere of influence centers.

After the candidate we stood for the principles of our party at all moments and steadfastly refused to be led after any Populistic fads. We warned the party against going into any competition with our adversaries in sacrificing principle for the sake of bidding for the votes of those bent on mischief through unjust legislation. We were naturally gratified when the party constructed a platform out of sound Republican timber spiked together with flawless American principles.

Pending the dawn of election day, we have labored incessantly to set before the people the importance of electing the party ticket and thus insuring the continued application of our principles in conducting the government, and the danger to our institutions and business of putting the revolutionary forces in power to apply their unsound experiments on us. Twice before the people have con-

theory condemned by all students of statesmanship and of political economy. He comes before us at this third time on a new notion, not less generally condemned by all whose opinion is of value. It is an old device tried long ago and discarded because found unworkable. The guaranteeing of the immediate payment of every dollar of deposits in all the banks in the country by holding out of circulation one-eighth of one cent out of each dollar is as unphilosophical a theory as perpetual motion, as lifting oneself by one's boot-straps, as making a gill of water fill a hogshead, or stopping a break in a Holland dike 100 feet wide with a shovel full of mud. If the scheme were workable it would still be unjust and dishonest. If it were just and honest it would still be unworkable.

This and all other issues we have treated at length and at the same time have set forth all the news bearing on the campaign obtainable from day to day. We leave the verdict with the great jury of the people, whom we believe to be intelligent and sound of judgment. From all parts come to us gratifying assurance that the verdict will be strongly in favor of the cause we have pleaded. We have made elaborate arrangements to lay this verdict before the people just as fast as the jury is polled next Tuesday. Before midnight on election day we hope to spread the gratifying news that William Howard Taft will be our President for the next four years, and on Wednesday we will present to our readers full tabulated statements showing how the people have registered their sovereign will.

We have only one plea to make—one put forward often—to our 200,000 readers today. Vote in your precinct on Tuesday. Cast your ballot with the rest of the great jury.

THE EUCALYPTUS GROVE.

Oh, eucalyptus trees, how sweet to lie
At rest, enveloped in thy gray-green shade,—
To breathe thy piquant fragrance, feel the spell
By winds soft rustling thro' the branches made!
Here the abundant radiance of day
Is mellowed to a deep tranquillity
Like to the hallowed twilight that is felt
In some vast old cathedral's sanctity.

Oh, eucalyptus trees. I know thee well,—
The smooth-barked trunks, the length and strength of limb,
The pungent-scented gray of leaves that part
O'erhead to let the sunshine filter in.
And musing here alone, I sometimes think
From these gnarled roots to heav'n is but a span
And lo! my inner life has found at last
The unity of Nature, God, and Man.

REGINALD GRACE.

HOROSCOPE.

Saturday, October 31, 1908.

BY COZETTE.

Peer not behind the misty veil of chance.
Deceptive forms will mock the curious glance.

This 305th day, with the moon six days old, begins a period wherein hazard and all ventures based even remotely on chance are most ill-advised.

The evil aspect of Neptune threatens speculation, and there is a further indication that men will strive to affect the markets of the world with "confounding rumors."

The "occult period" is powerful in these twenty-four hours. Do not question the future or strive to peer behind the veil. Omens will be deceiving and mischievous save to the skilful.

Venus is in a square with Uranus, promising that the affairs of the heart should prosper despite all untoward circumstances or signs.

Venus in trine with the moon increases this influence. Courtships, avowals, engagements and weddings are under excellent aspects.

A good day to ask favors, especially in the evening.

Deal with dry goods merchants, milliners, dressmakers, drapers, painters, decorators, jewelers, perfumers and florists.

Engage servants. Give home entertainments.

Do anything connected with singing, music and dancing.

Take heed against disorderly crowds, especially during the latter part of the twenty-four-hour period.

Women with this birthdate should guard against injury from riding in recklessly driven vehicles during the twelve months. Good news is indicated as coming from a place and source now utterly unknown to them.

Men with their birthdate today are menaced by quarrels. They must avoid them. Their business will prosper, but it will require all their care. Those in employment will need to be prepared for a sudden demand.

Children are born today under configurations that betoken kindness and generosity. Girls must be guarded against falls in infancy. Boys will probably do well in employment.

SCRAPS OF WIT.

Two of a Kind.

"Ah, my lad," sighed the benevolent old man, "it certainly makes me feel bad to see you smoking that vile cigar!"

"Gee, den we can shake, mister," said Tommy, making a wry face. "It makes me feel bad, too."—[Chicago News.

Wanted the Whole Thing.

"My dear," said his wife's husband during a controversy, "don't you think I am entitled to more praise than I get?"

"No, I don't," snapped her husband's wife. "I think you get more salary than you bring home."—[Chicago News.

His Marching Test.

Nell: Mr. Tiresome told me last night he'd go to the ends of the earth for me.

Belle: What did you say?

Nell: I managed to get him started and let it go at that.—[Exchange.

Warm and Cheerful, Too.

"Why is a pancake like the sun?"

"Because," said the man from Sweden, "it is out of der yeast and it sets behind der vest."—[Exchange.

Not a Mollycoddle.

Uncle (inculcating altruism:) And if you are kind and polite to your playmates, what will be the result?

Master Horace: They'll think they can lick me.—[London Opinion.

A New One.

"Pilkson didn't impress you favorably, then?"

"No; he's just a bungalow."

"A what?"

"A bungalow. He hasn't any front."—[Newark News.

Easily Satisfied.

Mrs. Stubb: Now, women are not impressed by you men. They always measure their words.

Mr. Stubb (with a sigh:) Oh, if some of them would only give short measure!—[Chicago News.

Political Bribery.

"Got any babies around your place?" asked the candidate.

"Nope," answered the farmer. "Bella's growed up an' married off. How'd you like the forenoon plowin'?"—[Pittsburgh Post.

Gives Them a Cheerful Look.

Lenox: Does your wife do much fancy work, old chap?

Bronx: Well, she won't let a porous plaster into the house without crocheting a lace edge around it and running a pink ribbon through the holes.—[The Circle.

Rewarded for Helping Dublin.

The improvement of social conditions is often rewarded by King Edward, who made Sir Arthur Cecil Guinness of the Irish firm of brewers a baronet in recognition of his gift of $1,250,000 for the rebuilding of the slums of Dublin. The baronet occupied six years and when successfully accomplished King Edward raised the baronet to the peerage with the title of Baron Iveagh. After the baron visited Ireland last year, Lord Iveagh presented $500,000 to the Irish hospitals in commemoration of the sovereign's visit and in return he was made a count.

Took It With Him.

Mr. Kern told them in New York that he came from the West full of confidence in Democracy. That's possibly the reason there is so little left here. It took it all to fill Mr. Kern.—[Inter-Ocean.

Perhaps Both Are Needed.

The practical man and the visionary never agree with each other, and yet one is needed to make the world move.—[Dallas News.

Severing His Connection.

"You're going to quit old Spotcash, are you? When does your resignation take effect?"

"Er—last night."—[Chicago Tribune.

It doesn't seem to help a bit, either, when you are suffering from insomnia, to think what time the neighbors in the next flat are up.—[Indianapolis News.

DAINTY GIFTS for Wedding Presents

STERLING SILVER BASKETS
All Sizes and Prices
Sterling Silver Sandwich Plates
Sterling Silver Trays
Sterling Silver Meat Platters
Sterling Silver Vegetable Dishes
Sterling Silver Double Dishes
Sterling Silver Candlesticks

We invite your inspection of the handsomest store and largest display of FINE GOLD AND SILVER WARE West of Chicago.

Montgomery Bros. JEWELERS.
Northwest Cor. Broadway and Fourth
"Sign of the Big Clock"

WETHERBY Shoe Co. KAYSER
213-217 So. BROADWAY

Shoes For Boys and Girls

Sensible shoes for young folks—stylish, serviceable models—made on orthopedic lasts to insure foot freedom. Today we offer the following:

Special Values

And most genuine values they are. We will send in your young people. We will fit them perfectly.

Girls' Shoes $2.00 Values to $3.00
Broken lines in a variety of styles of Girls' Shoes.

Boys' Shoes $2.00 Regular $2.50 Boys' $2.50 Oxfords — a purchase and the maker.

Pianos For Less
You buy best if you buy now. See our sign on the Organ.
Fitzgerald's
113-113½ South Spring

The Trustee Company of Los Angeles
Business Property Owners
6½ per cent. to 7½ per cent.
Also growth in value.
tions to accommodate
Office 424 Broadway.

SCRAPS OF WIT.

a Kind.
my lad," sighed the benevolent old
certainly makes me feel bad to
that vile cigar!"
den we can shake, mister," he
making a wry face. "It makes
"—[Chicago News.

d the Whole Thing.
dear," said his wife's husband during
rsy, "don't you think I am entitled to
han I get?"
I don't," snapped her husband's wife, "
you get more salary than you bring home."
o News.

arching Test.
Mr. Tiresome told me last night he'd go
s of the earth for me.
What did you say?
I managed to get him started for he
it go at that.—[Exchange.

and Cheerful, Too.
r is a pancake like the sun?"
ause," said the man from Sweden, "it
der yeast and it sets behind der vest."—[

Mollycoddle.
e (inculcating altruism:) And if you
d polite to your playmates, what will be
er Horace: They'll think they can lick
don Opinion.
w One.
son didn't impress you favorably, then?
; he's just a bungalow."
what?"
bungalow. He hasn't any foundation
rk News.

y Satisfied.
. Stubb: Now, women are not impulsive
en. They always measure their words.
Stubb (with a sigh:) Oh, if some of t
only give short measure!—[Chicago Ne
ical Bribery.
t any babies around your place?" inquire
late.
ope," answered the farmer. "Babies
d up an' married off. How'd you like to
prenoon plowin'?"—[Pittsburgh Post.

s Them a Cheerful Look.
ox: Does your wife do much fancy work
ox: Well, she won't let a porous plaster
the house without crocheting a blue
d it and running a pink ribbon through
—[The Circle.

Rewarded for Helping Dublin.

e improvement of social conditions in D
rewarded by King Edward, who made Ed
Guinness of the Irish firm of brewers a
in recognition of his gift of $1,250,000 fo
ilding of the slums of Dublin. The wor
d six years and when successfully accomp
Edward raised the baronet to the pe
the title of Baron Iveagh. After the Kin
Ireland last year, Lord Iveagh presented
to the Irish hospitals in commemoration o
reign's visit and in return he was made a
C.

Took It With Him.

r. Kern told them in New York that he
n the West full of confidence in Democratic
. That's possibly the reason there is so little
here. It took it all to fill Mr. Kern.—[Ch
r-Ocean.

Perhaps Both Are Needed.

he practical man and the visionary
er agree with each other, and yet e
make the world move.—[Dallas Ne

Severing His Connection.

You're going to quit old Spotcash
? When does your resignation take
Er—last night."—[Chicago Tribune.

t doesn't seem to help a bit, either,
suffering from insomnia, to think wh
se the neighbors in the next flat are
dianapolis News.

DAINTY GIFTS for Wedding Presents

STERLING SILVER BASKETS
All Sizes and Prices.
Sterling Silver Sandwich Plates
Sterling Silver Trays
Sterling Silver Meat Platters
Sterling Silver Vegetable Dishes
Sterling Silver Double Dishes
Sterling Silver Candlesticks

We invite your inspection of the han
est store and largest display of
FINE GOLD AND SILVER WAR
West of Chicago.

Montgomery Bros
JEWELERS.
Northwest Cor. Broadway and Fourt
"Sign of the Big Clock."

WETHERBY Shoe KAYSER
215-217 So. BROADWAY.

Shoes For Boys and Girls

Sensible shoes for young folks—styles
iceable models,—made on orthopedic le
insure foot freedom. Today we offer
lowing:

Special Values

And most genuine values they are.
send in your young people. We will
perfectly.

Girls' Shoes $2.00
Values to $3.00
Broken lines in a variety of styles of Girls' Shoes.

Boys' Sh $2.5
Regularly
Boys' $3.50 Oxfords — a purchase direct the maker.

Pianos For Less
You buy best if you buy now. See our big
"Ye O
Fitzgerald's Music
113-113½ South Spring

The Trustee Company of Lo
Business Property Ownership
6% per cent. to 7½ per cent.
Also growth in value. Den
tions to accommodate any
Office 424 Broadway, seco

THE OIL INDUSTRY.

TEN MILLION DOLLARS MORE.

Petroleum Is Thirty-three Per Cent. Higher.

Enormous Growth in Output Less Than Price.

Corporation Confident They Will Keep It up.

The enormous increase in oil production this year announced by The Times a few days since, while it may cause timid souls, does not serve to disturb the well-informed operators in the least. From every side comes positive statement that there is no lack of supply over demand. On the contrary there is a market for all the oil it is pumped. Possibly the Standard has used some of its Kern reserves to fill its big reservoirs when they have been short, but it is not affecting the market. The price of this oil, counting original cost of storage, loss by evaporation, interest on the investment, is now 90 cents a barrel which is being pumped at 60 cents or higher, and the Standard, with many smaller concerns, is said to be a low market, but can

The production of 5,500,000 barrels is the big feature of the year. The increase in value will be far in excess of the increase in quantity. Last year the State Mining Bureau placed the value of 40,311,171 barrels at 66,516,932 cents and a fraction over 60 cents. This year it is safe to put the average price down as not less than 90 cents and a fraction, making the value of 45,500,000 barrels of oil, an increase of $11,-000,000 on the average basis of last year's sales, the total value would be $40,950,000; or, in other words, more than one directly to higher prices, the enhanced production being enhanced production

Not only is the price to be paid the different species of Kern and Midway go up automatically to 62½ cents a barrel, under the contract with the Associated. The Standard's people are frank, and do not ad-

Producers do not fear, they say, overproduction by the time the wells come up for renewal. Past history shows that wells come in gradually and that they do not affect the market, as did the mass brought in comparatively shallow depths at first in the early days.

West Edge Development.

The Kern Oil Company is the latest company organized to exploit the fields of Kern River. Its incorporators are H. R. Peacock, J. W. Kelly, W. C. L. Taylor and others, all of Bakersfield. The capital is $250,000, and one-half actually subscribed. The land is in 26-28-27, the old Hart Crude property now being cut up and sold.

Drilled on Bluffs.

In the days of the boom a number of wells were drilled on the bluffs north of Kern City and on the west side of the river south from the Kern field. Among those that operated here were M. H. Whitton E. Green of this city, and Associated. They failed to get results, and went across the river and struck good oil on the land where they finally located the property now known as the Green & Whittier leases. The company was the Panorama, in 14-29-28, away up on the hill a mile back from where the Kern Associated is fak-ing, or trying to. Two wells were drilled without practical results, were abandoned and forgotten, and a fraudulent map the Kern Co. shows them exactly as if they were producing wells, in-dicated by the same heavy black lines to indicate the big producers on the Wolverine, Apollo and others. The site is so far out that none of the maps show it for years.

Boiling in Utah.

Activity is going on near Thistle, in Central Utah, south-east of Emery county, where the Utah Development Company, largely of Los Angeles and Nevada people, is lo-cated. Results are said to be good, and the company has done noth-ing as yet, and it is under-stood there are serious differences among the owners.

LODGES AND SERVICES.

Masonic Lodges Hold Impressive Ceremonies With Officers of the Grand Lodge Present.

Interesting ceremonies were held at Masonic Temple last night, the occasion being a joint constitution and in-stallation service of Westlake and Uni-versity lodges, F. and A.M. The Grand Lodge was represented by Grand Mas-ter Lawler and Senior Grand Warden R. Weller and it was the official appearance of the former.

The constitution service began with the reading of the officers of the lodge followed by a hymn. Addresses were made by the Grand officers, eloquent response was made by Master Lawler. Pray-er, the presentation of officers and the ceremony completed this part of the service.

The installation service, there were several, by a quartette. With the ceremonial the installa-tion of the wardens was car-ried out by the installation officers.

The services were concluded shortly after 10 and then adjournment to the banquet hall, where a feast for several hundred guests.

Toasts on Arrangements in-cluded A. Hammel, Henry M. Robinson, A. Kelly, John W. Mitchell, W. Webster, Wilson T. Ward, W. M. Humphreys, John Percival, J. Beers, Paul Over-mire, Fordham, John D. Wal-lace, Mitchell, James A. Foshay, M. Shepard, Charles Archibald P. Thomson, Carl Cronemiller, James W. Sommer-ville, L. Andrews. The committee was: Ar-thur B. Mosher, Owen Chester B. Walsworth, Champ S. Vance, John Luckenbach, and Charles N. Bennett. Committee Humphreys, Archi-bald, James W. Webster, Music, John D. Edward F. Dishman. The band was composed of N. P. J. Selby, William J. McComas, with W. E. Organist.

Amendment No. 31.

For the amendment No-

HF THE MARK OF GOOD CLOTHES
KNOW US FOR BEST VALUES
SINCE 1858

Boys' Day Today at the Big H. & F. Store

The Boy that gets an H & F Suit is indeed a happy Boy. Clothes here that please both the boy and the parent. The best Boys' Clothes made in America are sold in our establishment. Every Suit is guaranteed to give satis-faction—right in style, fit and fabric.

—Boys' Knicker Suits, $3.50 to $20.
—Boys' Long Pants Suits $7.50 to $35.

Bat and Ball Free With Every Boy's Suit

Harris & Frank (INC.)
Leading Clothiers
437-439-441-443 South Spring
Between Fourth and Fifth Streets.

Boys' Shoes $2.50 Up

Children's Footwear

There's no one who needs good, strong, true quality in shoes so much as the children.

The little folks experience a feel-ing of confidence and satisfaction in wearing Staub Footwear. They soon learn that Staub Shoes fit better, look better and wear better.

Children's shoes at Staub's cost no more—$2.50 and up.

Staub's
Broadway, Cor. Third

CORRECT STYLES IN HAND BAGS

A shipment of the newest large shapes in patent leather and seal. Something swell and ex-clusive. See them.
Extra values at $17.50.

Off Vaughn Drug Co.
352 South Spring.
S. F. BOTHWELL, Pres.
H. M. NEWLON, Sec'y

SEPTEMBER CIRCULATION OF THE TIMES.

The following are the sworn state-ments of the circulation of The Times for September, 1908:

STATE OF CALIFORNIA, COUNTY OF LOS ANGELES, SS.:

Harry Chandler, Assistant General Manager of the Los Angeles Times, being duly sworn, declares upon his oath that the following is a true and correct office record of the circulation of said newspaper for the month of September, 1908:

SEPTEMBER.

1	50,000	15	48,600
2	48,480	16	48,420
3	48,600	18	48,810
4	48,400	19	49,000
5	48,470	20	76,000
6	76,000	21	48,540
7	48,120	22	49,150
8	48,250	23	48,960
9	48,190	24	49,000
10	50,490	25	49,000
11	48,490	26	50,160
12	48,500	27	76,500
13	76,000	28	48,290
14	49,070	29	48,900
15	48,420	30	49,000

Total 1,575,700

The average circulation for every day of September, 1908, was..... 52,523

The average circulation for every day of September, 1907, was..... 53,051

Showing an average daily GAIN over the corresponding month of 1907 of 472

HARRY CHANDLER,
Assistant General Manager, The Times.

Subscribed and sworn to before me this 9th day of October, 1908.

[Seal] T. L. CHAPIN,
Notary Public in and for the County of Los Angeles, State of California.

A. L. Dennis, being duly sworn, declares that he is and has been for ten years Superintend-ent of Circulation of the Los Angeles Times; that the above detailed statement of circula-tion for the month of September, 1908, is cor-rect, and shows the actual number of papers printed for each day of the month named.

A. L. DENNIS,
Superintendent of Circulation, The Times.

Subscribed and sworn to before me this 9th day of October, 1908.

[Seal] T. L. CHAPIN,
Notary Public in and for the County of Los Angeles, State of California.

"Times" Branch Office, 531 S. Spring St.

For the convenience of Times patrons, a branch office has been established at 531 S. Spring street, where advertisements and sub-scriptions will be taken by experienced clerks.

J. W. Robinson Company
Boston Dry Goods Store
SO. BROADWAY 235-237-239 SO. HILL ST. 234-244

Demonstration of the famous "Gossard" and "L'Irresistible" Corsets, by a personal representative of the manufacturers, begins Monday.

Saturday Specials in the

Toy Dept.

Bring your youngsters today and let them play in our toy department. All we ask is that you keep them from getting destructively enthusiastic.

65c to $1.25 Railway Outfits 50c—

Mechanical Railway Outfits consisting of engine, tender, cars and track—the sorts sold regularly at 65c to $1.25—buyable today at 50c a set.

5½x8½ inch boxes of paints—non-poisonous colors put up in fancy wood boxes which also contain crayons, patterns and drawing cards—on sale today at twenty-five cents.

Dolls of every size and style you could ask for. Two specials:

Unbreakable stockinet dolls, 16 inches long at $2. Usually sold elsewhere at twice that price.

23-inch full-jointed dolls with composition bodies, sewed wigs and closing eyes, at a dollar.
(Fourth Floor.)

Other Sales For Today

Details of Which Appeared in Yesterday's Papers:

Misses' $15 to $25 shirt waist suits, of fine serges and Scotch plaids, at TEN dollars.

Girls' $10 to $12.50 jackets and cravenetted long coats at $3.95.

And these specials in white goods:

42-inch English Long Cloth of the 25c quality to be sold in 12-yard lengths at $2.25.

36-inch English Long Cloth of the 18c quality at $1.75 for twelve yards.

32-inch India Linon cut from 35c to 22½c a yard.

40-inch India Lawn of the 20c grade at 12½c a yard.

36-inch medium Dress Linen at 35c; regularly 50c.

Monday's Most Important Sales

To Be Featured In Our Sunday Ads.

Startling offerings in Silks.

Women's $50 to $400 Evening Costumes and Coats reduced a third.

$2.50 to $4.50 Kid Belts at 50c.

Liberal reductions on Table Linens.

Laces under half regular rates.

Good Bedding heavily reduced.

DISTRIBUTORS "EL CAMINO REAL" APRICOT CORDIAL

SATURDAY SPECIAL

LIQUOR DEPARTMENT

We will sell for Saturday only, with a limit of one bottle to the customer:

	Regular Price.	Special Price
GORDAN DRY GIN	$1.00	70c

(Store orders only accepted)

SMOKE A. & C. CO.'S FINE CIGARS

Anderson & Chanslor Co.

Grocers and Wine Merchants
428-430 SOUTH SPRING STREET (BRANCH AT AVALON)

DISTRIBUTORS "EL CAMINO REAL" APRICOT CORDIAL

DISTRIBUTORS OF "EL CAMINO REAL" WINES

DISTRIBUTORS "EL CAMINO REAL" OLIVE OIL

Newberry's

AUTUMN DAYS

A change of Food is appreciated. In our Fresh Meat Department you will find the choicest

Turkeys, Roasting, Fryers or Fricasee Chickens.

As a special relish for Sunday morning breakfast, "Gold Seal" Banquet Sausage, 25c per lb. Read Newberry's "Weekly"—Out Today.

Phone Ex. 26. 216-218 South Spring Street and Branches Phone Ex. 26

Kitchen Utensils
The Better Kind at Lower Prices
Vollmer-Jantzen Co.
7th and Hill Sts.

If you don't buy your suit at "Kahns" you don't buy your suit "RIGHT"
457 So. Broadway

219-229 South Broadway — Coulter Dry Goods Co. — 224-228 South Hill Street

$1.50 to $2.25 Short Gloves $1.00 Pr.

This is our regular clearance of all gloves in short lengths left from the summer's selling; in some instances they are slightly soiled or shopworn; no vital defects, however, and many of the gloves are as perfect as when they were purchased. We have them in small sizes only for the most part, though there are all sizes in some numbers:

These gloves will be fitted at time of sale; you will find them exc nt for school or street wear; shown in nearly every shade, with black and white; fitted. ..... $1 pair

Children's Undermuslins
Sharply Reduced

These little garments have become a bit soiled from being in stock and on display; otherwise they are exactly as good as those that came in only this week. But we cannot ask full prices for the soiled ones, so we'll make short shrift of their selling:

Gowns, skirts and drawers for little children—the gowns, in sizes from 1 to 4 years only; now 25c to 65c—about half regular values.

Skirts in sizes for girls of 3 to 10 years, 25c and 50c; drawers, some with French hand embroidery, for girls of 1 to 4, cut from $1.25 to 60c; domestic made, for girls of 1 to 8, cut from 90c to 45c each.

Black satine skirts and bloomers, for children of 3 to 6, also in stock; these not reduced.

See the window display of La Grecque Tailored Undermuslins.

Save on Silks
In Broken Lines

Certain broken lots and odd lines of silks go in Saturday's regular clear-ance sale at reduced prices. That's our way of keeping stocks clean and fresh:

19-inch colored taffetas; any shade, black and white; a good 35c taffeta for..... 25c

24-inch stripe silk suitings; our regular dollar grades, we are closing out at..... 65c

27-inch rough silk suitings; odd pieces comprising values up to $1.25, on special sale at... $1.00

Remnant lengths of plain and fancy silks at half price.

From 36-inch black silk or satin we will make up in our tailoring department, skirts as follows:

36-inch black taffeta of $1.50 grade for..... $13.50
36-inch satin of $2.00 grade, skirt for..... $16.50
36-inch satin of $2.50 grade, skirt for..... $19.50
Plain or pleated styles; fit guaranteed satisfactory.

$25.00 Suits $18.50

New fall garments, too; and worth every penny of their first prices. But trade conditions brought them to us for less than we usually pay, which explains how we can cut the prices:

Styles are irreproachably good—coats trimmed with silk braid; 26-inch lengths; amply full gored skirts with a graceful flare and a general air of distinction that is found only on garments tailored by skilled manufacturers. Shown in brown, green, navy and black..... $18.50

Clever English Suitings
$2.00 to $2.75 Yd.

Here are the smartest English suit-ings, in the piece, from duplicates of which the most elegant tailored suits are being fashioned this sea-son—rich, hard-twisted materials that defy wear and resist dust as no other fabric will:

Light grays with narrow stripes of black; seal brown with a dividing thread of green or darker brown; taupes, with black stripes and a thread of lavender or dark blue; tans or modes, with wider hairline effects in green or dark brown—the richest, most beautiful materials that have been put out this year, 56 and 58 inches wide, and put in stock only yesterday; $2.00, $2.50 and..... $2.75

High grade tailored suits made up from these English suitings, in any length of coat up to 36 inches, workmanship, fitting and every bit of material absolutely guaranteed..... $50.00 and $55.00

In our Lining Section will be found a complete line of quilted satins and silks, for fancy linings, cush-ions, baby quilts and comforters, fancy work, etc., at, yard $1.25

Scarfs, Doilies, Etc.
On Special Sale
(Third Floor)

These goods, now on the third floor, we do not intend to carry in stock longer in the Drapery Section; the quickest way to close out the line is to decisively reduce their prices. A reduction of one-third will be in force, then, until the last article is sold:

Linen and net bureau sc rfs, doilies, stand covers and pillow shams, silk embroidered and done in drawnwork patterns; strictly high-class goods, fresh, clean and perfect; but go of a nature that we do not want in the drapery sections. Choose at the following prices:

20c linens will be 13c.
35c linens will be 23c.
45c linens will be 30c.
75c linens will be 50c.
On up to—
$1.40 linens will be 90c.
Numerous Patterns

Sofa pillows, complete, that are regularly sold for 80c, we shall close out, in this sale, for..... 50c

Too many white and Arabian cable net lace curtains; 36 to 54 inches wide; 2½ to 3½ yards long:
$1.75 to $2.10 curtains will be $1.35 pair
$2.50 to $2.75 curtains will be $1.75 a pair.
$3.00 to $3.50 curtains will be $2.25 a pair.

Coulter Dry Goods Co.

IN THE "Mérode" (Hand-Finished) Underwear.

much time and care have been given to the proper cut. Every conceivable method has been employed, measurements taken, comparisons made, models perfected, until to-day the results are in every instance emi-nently satisfactory.

We offer you "Merode" garments in all styles, materials and weights, in a wide range of sizes, insuring perfection in fit and comfort.

We feature a few examples for your selec-tion:

No. 505—Medium weight finest combed cotton Vests, Pants, Tights, Corset Covers..... 50c
Union Suits $1.25
Extra sizes $1.50

No. 1464—Heavy weight fleeced combed cotton Vests, Pants, Tights, each 50c
Union Suits $1.25

No. 562—Light weight Merino White Vests, Pants, Tights $1.00
Union Suits $1.50

No. 659—Heavy weight Merino, 50 per cent. wool, White and Nat-ural Vests, Pants, Tights.... 75c
Extra sizes $1.00
Union Suits $1.50

FOR SALE BY

East Side of Broadway — N. B. Blackstone Co. 318-320-322 S. BROADWAY DRY GOODS EXCLUSIVE BUT NOT EXPENSIVE — Between Third and Fourth Sts.

Nice Eatables

Some of the most tempting specimens imaginable today. Improved sugarloaf Pineapples, Mushrooms, luscious Figs, Ice Cream Watermelons, Alligator Pears, Eastern Cider, Peatland Celery, Celery-root, Red Cabbage, etc.

Ludwig-Matthews Co.
Tel. Main 550; Home A6238. 133-35 S. Main St.

From the Vineyard to Your Home
LOS ANGELES WINE CO. 452 S.
Your Protection Our Guarantee

"Walk-Over"
Shoes $3.50, $4, $5
J. F. Hughes, Prop
1 S. Spring and Cor. 4th & Spring

J. A. Joson 537-539 S. Spring St. Cor. Mercantile Place
Corect Clothes
For Father, Son and Brother

LET US SEND YOU PARTICULARS about the club through which you can get the New Standard Encyclopedia at half price payable a little at a time. A postal addressed to The Times will bring you full information and a free book.

Largest Dental Office on Coast. Best Set Teeth $6
Home Phone F3544
DENTISTS
444 S. Broadway
Open Evenings Till 8. Sundays, 9 to 12.

WE QUIT AT COST
DuBois & Davidson Furniture Co.
212 and 214 West 6th Street
Between Spring and Broadway

Shoes at Half and Less

The big bargain tables of the Mam-moth Shoe House in many instances contain shoes at half price and less. There are big doings now on. The Mammoth Shoe House, 519 South Broadway.

OFFICE FURNITURE
Desks, Chairs, Cabinets, Chairs, Tables, Filing Desks, Opera and Church Furniture. H. D. Bronson Desk Co. 242 So. Spring.

Largest and finest stock of
Dinner Sets
in Southern California.
Parmelee-Dohrmann Co.

A Lively Account of the Day's Interesting Happenings in Los Angeles County.

PASADENA.

CARY IS GIVEN DIFFICULT JOB.

HIS THE TASK TO FIND SOMETHING NOVEL.

Directors of Tournament Park Association Want an Out of the Ordinary Attraction for New Year's Day—Dinner Ready When New Rector Arrives from East.

Office of The Times, No. 38 S. Raymond Ave.

PASADENA, Oct. 31.—President Cary and the other directors of the Tournament of Roses Association are in search of some form of entertainment which will be novel to the visitors in Pasadena on New Year's Day. The chariot races probably will be run as usual, but it is hoped that some additional form of amusement may be provided. Something new and in keeping with the West is wanted by the directors.

NEW RECTOR ARRIVES.

Rev. Leslie Learned, the new rector of the All Saints' Episcopal Church, arrived last night and was heartily greeted by a number of prominent church workers. His home was charmingly decorated by the Women's Guild of the church. Dinner was awaiting the family. Rev. Mr. Learned will preach Sunday morning.

Mrs. Louis du P. Millar, late of England, has been chosen as the new soprano of the church, in place of Miss Kathryn Warner.

CLOSING CAMPAIGN.

The closing Democratic rally of the local campaign will be held here this afternoon at Library Park. Judson H. Rush, candidate for Congress from the Seventh District, will be the principal speaker. The meeting will begin at 4 o'clock.

Over 200 men marched through the streets last night to the accompaniment of a band and carrying many placards of the Prohibition party. Following the parade a rally was held in the tent on North Fair Oaks avenue, at which Rev. Frank M. Dowie, Rev. F. G. H. Stevens and Rev. Charles Weigel were the principal speakers.

CHARTER IDEAS.

C. C. Brown, who presided at the first meeting at which the amendment of the present City Charter was advocated, is preparing a petition asking the City Council to consider certain changes. He advocates peculiarly the election of Councilmen by wards instead of by the entire people. He also favors the election of such officers as Street Superintendent and Chief of Police, his idea being to take the power out of the hands of the Mayor, who now appoints these men. He believes in all officials having to pass a civil service examination.

GREAT GLASS.

It is expected that the immense 100-inch glass for the second and greatest observatory to be constructed on Mt. Wilson will leave Antwerp today, for the long voyage across the Atlantic. It will be ground at the Carnegie Observatory workshops in this city on its arrival and the work of building the new telescope, of which it is to become a part, will commence next summer.

The observatory which contains the five-foot glass, recently taken to the top of Mt. Wilson, will be completed within the next month, and observations will be taken through it early in December.

TEMPORARY ADDITION.

Another temporary addition to the High School is to be made at once to accommodate the pupils where now overcrowding the present building. At a recent meeting the Board of Education opened three bids, but all were so close that it was decided to postpone the selection until the next meeting.

The board is quietly considering the question of a new high school. One of the members said recently that the question would come up soon early date and that the present building would probably be given over to grammar school purposes, after the completion of the new high school.

Many people in the city wish to see a substantial high school built here, whether it is made up of separate buildings, or whether it is under one roof. At an early date the board will consider the consolidation of the Lamanda Park and the local school districts.

WILL PLAY PRES

The Throop Institute academy eleven will play the preparatory seven of U.S.C. at Tournament Park at 10:30 o'clock this morning. The college eleven of Throop will meet the Occidental College boys at the Highland Park campus this afternoon.

ELECTED VICE-PRESIDENT.

William H. Vedder, former mayor of this city, was yesterday elected vice-president of the First National Bank of this city. He has for some time been associated with the institution as treasurer of the Pasadena Savings and Trust Company.

SAD MESSAGE.

Word was received, yesterday, of the death of Mrs. Frank P. Boynton, at the home of her mother in Lowell, Mass., on the 25th inst. Mrs. Boynton and her husband, the late Frank P. Boynton, came to this city in the early days.

EXTRA PATROL TONIGHT.

For Halloween, Chief Fassett has secured additional men to patrol the city. It is the idea of the chief to stop destruction by merrymakers, but to be as lenient as possible, so that the night may be properly celebrated.

POLYTECHNIC WINS

The Polytechnic Elementary school on California street defeated the Wilson grammar school in a close game of football last night, the score being 6 to 5. Horrell made a big end run and touchdown for Throop and Menning scored for Wilson. The goal kicked by Horrell won the game.

PASADENA NEWS NOTES.

Colored voters will hold a rally at the North Fair Oaks-avenue tent tonight. Attorney Blair of Los Angeles will be the chief speaker.

Pasadena members of the Republican County Central Committee met last night and outlined plans for Tuesday.

Myron Hunt, of the firm of Hunt & Grey, Los Angeles, spoke to the students of Throop yesterday morning, telling of the plans drawn for the new buildings of the institute.

The funeral of William W. Jones will be held Sunday afternoon at 3 o'clock. Death came to him yesterday. He was a veteran of the Civil War and a member of the local corps of the G.A.R. Burial will be in Mountain View Cemetery.

The engagement of Earl M. Weight, a Los Angeles newspaper man and resident of this city, to Miss Sallie E. Dexter, a popular young woman of Troy, N. Y., was announced yesterday.

The English are [illegible] in the form of repartee to fling at the Kaiser for saying they are as made as March hares. The thing will doubtless be a stunner and ought to be ready in

ALL DAY WILL RALLY LAST.

Republican Carnival at Covina to Mark Wind-up of the Campaign.

COVINA, Oct. 30.—American liberty bunting and flags adorn the city today in preparation for the all-day Republican carnival and political wind-up of the campaign, tomorrow. The best Republican speakers in the State will make Covina the last stand of the Presidential campaign, embracing in the gathering the towns of Azusa, Glendora, Charter Oak, San Dimas, Puente, Pomona and El Monte. Five thousand visitors are expected.

The Seventh Regiment band of Pomona will head a parade of 100 automobiles at 9 o'clock. At 11 o'clock Lee C. Gates of Los Angeles will deliver an address on the school campus. At 1:30 p.m. Senator Flint will deliver his last address for the campaign. He will be followed by Hon. Webster Davis, State Senator Thompson and Judges Wilbur, Monroe, Conrey and Willis of the Los Angeles bench.

Dinner will be served at noon and throughout the day the merchants of Covina will hold special bargain sales. The day has been informally voted a holiday for the entire Upper San Gabriel Valley.

All Saints' Episcopal East Side Mission, Sunday evening. Bishop Johnson will speak.

Pictures framed at Wadsworth's.
Phelps for wall paper and paints.
Hotel Vista del Arroyo and bungalows, Pasadena.

NOCTURNAL GAMBOLS.

HOSE BREAKS UP SOCIAL CLASS.

POMONA JUNIORS SOUSED BY THE SENIORS.

Because of This and Other Pranks Authorities Will not Allow School Building to Be Used for Other Than Educational Purposes—Endeavor Programme Arranged.

POMONA, Oct. 30.—Because of pranks perpetrated at the High School a few nights ago, all of the classes have been denied the privilege of holding any social, literary or general gathering at the building by Supervising Principal Parke W. Kauffman, until further notice. A few evenings ago, the juniors were having a social class gathering at the school, when over 100 seniors and sophomores, on mischief bent, sought to gain entrance. The doors had been locked by the juniors, however, and there was no means of entrance except through the windows. After considerable parleying, a window or two, nobody seems to know how, became broken. One of their number once inside to unbolt a door, the invading hosts swarmed in and "captured the works." Unwilling and protesting juniors were taken out to the shower baths and were given copious showers. A hose was brought into play also, inside the big building. The next day, after these nocturnal gambols, the edict came from Prof. Kauffman denying the lads and lasses of the school the social privileges of the building. Hence an entertainment which the seniors had planned to give today did not take place. Last evening, the girls of the junior class entertained the boys of the class with a supper and "jolly up" on the grounds of Dr. and Mrs. F. DeWitt Crank on North Garey avenue, the festivities commencing at 6 o'clock. About 8 o'clock a crowd of seniors appeared, evidently supposing that supper would be well under way and that there would be opportunity for more mischievous interference. But they were too late and after being invited to partake of the "leavings," they good-naturedly departed. The Crank grounds were attractively decorated with lanterns and many out-of-door games were enjoyed.

EPWORTH CONVENTION.

Elaborate preparations are being made by the members of the Epworth leagues of the First Methodist and Trinity Methodist churches of this city, for the entertainment of the Pasadena District Epworth League convention to be held in Trinity Church on November 13 and 14. It is expected that about 200 delegates will be present and meals will be furnished in the basement parlors for the visitors. An automobile ride to Ganesha Park has also been arranged. William B. Himrod of this city is president of the district cabinet which has had charge of preparing the programme.

MEDAL DRILL.

The members of Co. D, N.G.C., are busy with preparations for the competitive medal drill to be held at the Fraternal Aid Theater on the evening of November 10. The drill will be followed by a dance and the proceeds of the evening will be used to help defray the expenses of the rifle range just completed northwest of Ganesha Park.

Mrs. Geraldine E. Frisbie, counselor for the Women's Relief Corps for the Department of California and Nevada, who has been the guest of Mrs. E. E. Armour for the past few days while inspecting the corps in this locality, has left for Pasadena.

Constitutional Amendment No. 31.

This amendment, which simply gives to private corporations the right to continue their business as at present organized, when their charters expire, is indorsed by the leading banks of Los Angeles, San Francisco and throughout the State. Public utilities corporations are excluded from its provisions. Be sure and vote for it.

Only One "Bromo Quinine."

That is LAXATIVE BROMO QUININE. Look for the signature of E. W. GROVE. Used the World over to Cure a Cold in One Day. 25c.

"THE HOTEL CLERK" will be as amusing as ever next Sunday. He will tell [illegible] a Prohibition party, men of property, of large material interests in the country, and they are as a rule Republicans.

NEGRO VOTE.

PINS FAITH TO REPUBLICANS.

COLORED BISHOP DEFINES HIS POLITICAL CREED.

Says His People Have Nothing to Hope from Democrats, but That Reason, Justice and Gratitude Compel Them to Remain With Party of Lincoln and Taft.

MONROVIA, Oct. 30.—"The Democratic party has never done anything for us; has never promised to do anything. We have nothing to hope from it. When I compare the two great parties, reason, justice and gratitude compel me to remain in the ranks of the Republican party through which has come all we have, as a race, of liberty and advancement."

With this declaration of political creed Bishop J. S. Caldwell closed his address of last evening to the delegates of the Pacific Coast conference of the African Methodist Episcopal Zion Church. The echoing cheers with which it was received, refuted the assertion frequently made during the present campaign that there is dissension in the ranks of colored voters. The attitude of Bishop Caldwell is especially satisfactory to local colored men since they have been somewhat perturbed by appeals, purporting to come from an Ohio African league, to support Bryan.

DEMOCRATS DISCRIMINATE.

After dealing with routine church matters, Bishop Caldwell said: "Since state and church exist under the same laws, the one cannot be indifferent to the other. Good government is as essential to the progress of the church as to the State. It is held by some that churchmen should not concern themselves with politics, or, in effect, should leave the State to elect its rulers, good or bad, and enact laws and then complain if the laws under which they must live are unjust. I hold the contrary opinion. The church should exercise its whole power, bring to bear every atom of influence for good and impartial government. We are in the midst of a spirited campaign. The two great national parties are asking the support of the people for their candidates. How shall we vote? Far be it from me to decide what your course in this particular shall be. I am, however, permitted to define my own position. This, perhaps, would be unnecessary were it not for the fact that there is considerable unrest among the black voters and of late there has been much debating as to where they shall stand in this campaign. Admitting shortcomings of the Republican party in not using its full power and influence to give black citizens the protection of life and liberty that it should, to what other political alliance, I ask, shall we look to better our conditions? Certainly not to the Democratic party which has enacted laws of discriminative nature against our race throughout the South. The Democratic party has never done anything for us; has never promised to do anything. We have nothing to hope from it. When I compare the two great parties, reason, justice and gratitude compel me to remain in the ranks of the Republican party, through which has come all we have, as a race, of liberty and advancement."

FULL-BLOODED NEGRO.

Bishop Caldwell is a full-blooded negro, born in slavery on the Howle plantation at Charlotte, N. C., during the first year of the Civil War. Under many discouragements and difficulties he won an education, graduating from Livingston College, Salisbury, Ala., and Union Theological Seminary, New York. After serving circuits and stations for nearly twenty years he was chosen bishop of the seventh diocese, with residence in Philadelphia, four years ago. His district consists of Northern Pennsylvania, all of Ohio, Kentucky and Alabama as well as the Pacific Coast conference, and has an immense colored population.

BELL IS ACQUITTED.

Man Taken from Santa Monica to Winnipeg Is Set Free by Canadian Court.

SANTA MONICA, Oct. 30.—Word was received by telegraph today from Winnipeg, Man., announcing that Calvin Bell had been acquitted before the Circuit Court of that province on a charge of embezzlement. Bell was arrested here some months ago and taken to Winnipeg for trial. He had come to this beach to make his home and declared that he was innocent of any crime. The return to the north was made without the formality of extradition papers, Bell stating that as he was not guilty he was anxious to face his accusers. Bell expects to soon return to his home here, on Central avenue and Lincoln street.

TELLS OF MAIL MATTERS.

Postmaster K. B. Summerfield today made his initial appearance as a public speaker. He talked entertainingly for an hour before the classes at the High School and dessimated a deal of useful information in connection with subjectes bearing upon postal affairs. It is at the request of the Postmaster-General that the postmasters throughout the country have entered upon a campaign of education, and the talks before high school classes fit in nicely as a part of the course in civil government.

SOUTH PASADENA.

SOUTH PASADENA, Oct. 30.—The Republican meeting at Herlihly Hall last evening was attended by a large crowd, enthusiastic for Taft and Pridham.

City Clerk Cox has been instructed by the Trustees to notify the Pacific Electric Company to repair its roadbed in this city.

The teachers of the grammar schools had their visiting day yesterday, going wherever they thought they could get the best ideas. The Monrovia teachers visited the local grades Monday.

Rev. and Mrs. Milton R. Runkel, who spent the past three months in Eastern States, have returned. Mr. Runkel was formerly pastor of the Church of the Angels.

G. A. McCarty of Long Beach has decided to locate here. He will move his family here as soon as he can find a home.

Rev. and Mrs. H. T. Buff of Palm avenue have gone to Ocean Park to live.

Mr. and Mrs. D. B. Furlow of Palm avenue have as their guests for the winter Mr. and Mrs. J. Wilcoxen of Muncie, Ind.

A business meeting of the Child Study Circle of the Lincoln Park school was held yesterday.

Clement A. Whiting and family have moved into their new home on Fair [illegible]

VENICE SPECULATION.

Los Angeles-Pacific Franchise Application Sets Tongues Wagging in Kinney's Town.

VENICE, Oct. 30.—Considerable speculation is being indulged in as to the ultimate object of the Los Angeles Pacific Railway Company in making application to the Trustees for a forty-year franchise for a standard gauge track on Lorelei avenue from Trolleyway to the Windward avenue pier. This track was laid three years ago, on a temporary permit, and was used in hauling stone for the building of the Kinney breakwater. The old Board of Trustees ordered the track torn up and stirring developments followed—but the track was not molested.

The application for a franchise at this time, when there is talk of dredging a canal from the seaside to Los Angeles and establishing a deep-water harbor at Venice, has given rise to speculation as to the Harriman purpose in seeking long-term privileges. Rumor has even gone so far as to indicate that the Kinney interests were again being about to be sold to Harriman. As work is about to be started on the subway, it is not unreasonable to believe that the railroad interests have designs on harbor frontage before beginning the expenditure of the millions, which means so much for the future of this bay.

ENTHUSIASTIC.

FINAL MEETING AT OCEAN PARK.

REPUBLICANS HOLD LOVEFEST DOWN BY THE SEA.

Santa Monica Bay Club Makes Poll of District and Is Certain Party Candidates Will Have Big Majority. Beach Property Exchanged for Foothill Residence.

OCEAN PARK, Oct. 30.—The most enthusiastic Republican meeting of the Santa Monica Bay district's campaign was held at the Pier-avenue Casino tonight. The attendance was large and the interest great.

The meeting was called to order by J. C. Hemingway of the Santa Monica Bay Republican Club. He said a poll of the bay district had just been completed and showed a strong majority for the Republican standard bearers. He introduced Superior Judge Hutton, who was to act as chairman for the evening. In accepting this honor, Judge Hutton commended Taft as a great, broad statesman and the friend of the people.

C. J. Nellis of Sawtelle, Republican nominee for Supervisor from the Fourth District, said if elected he would give the people a square deal in an economical, businesslike administration.

Frank Willis, nominee for Superior judge, was introduced, but said as the central committee had ruled that the candidates for seats on the Superior bench should make no campaign addresses he would have to be content with showing himself—just to prove that the Republican convention had nominated no "dead ones."

Levity was introduced into the gathering by J. Mosier, who sang "Bryan's Soliloquy," which told of the defeats of the "Peerless One" and the final return of the Commoner farmer back to the farm.

TAFT AND PROSPERITY.

Robert A. Ling of Los Angeles made an eloquent appeal for prosperity and good times, which the election of the Republican ticket insured. He reviewed the passage and operation of the Wilson bill, under Democratic leadership, and told of the blighting effect. The voters could not afford to put the reins of government into the hands of amateurs and rainbow-chasers. Taft's splendid ability and experience made him the logical man for the Presidency.

Frank Domingues of Los Angeles made an earnest and effective talk. He dwelt upon the capability, fitness, courage and experience of the Republican nominees as eminently qualifying them for the direction of the affairs of the nation.

For a stated consideration of $10,500, A. M. Squire has transferred to Thomas Dugan two seven-room houses of two stories each, situated on Park avenue. In exchange Mr. Squire received a $9000 residence in Sierra Madre, which he at once sold to Darwin S. Fish of Oakland.

A petition opposing the change of the name of the city from Ocean Park to Venice is being prepared for circulation among the property owners. The first steps in the direction of making the change were expected to be taken by the Trustees Monday evening next. The effect of the counter petition probably will be to delay action.

At a meeting of the Santa Monica Bay Chamber of Commerce this evening, resolutions were adopted asking that the Postal Department install the city delivery system of mail for the district served by the Ocean Park postoffice. The request is for free delivery as far north as Strand street in Santa Monica to the southern limits of the city—alymost to Playa del Rey.

COLEGROVE MUSICALE.

COLEGROVE, Oct. 30.—A charmingly arranged Hallowe'en musicale was given this evening by Mr. and Mrs. Harry Dow Kirk at their home, "Acacia Nook." It brought together about forty local, Hollywood and Los Angeles artists of ability. Following a varied programme of vocal and instrumental music and readings there was a musical guessing contest and then tiny pumpkin pies and molasses cakes and coffee were served. The rooms were decked with pumpkins and chrysanthemums.

The programme was given by Mrs. Hennion Robinson, Bruce Gordon Kingsley, Miss Oulett and Mrs. Hugo Kirchhofer, pianists; Mrs. Alex. Schloesser and Mrs. Hodgson, readers; Mrs. Kirk, Mr. Coleman, Miss Florence Johnson, Mrs. Hodgson, Hugo Kirchhofer, Mrs. George Eastman, Mrs. Hodgson, Miss Welker, Mrs. Scott, Miss Nast and Mrs. Welker, vocalists.

The hostess was assisted by Mrs. J. D. Mahaffey, Mrs. Alex Schloeser, Miss Castanien and Miss Florence Johnson.

WATTS ELECTION.

WATTS, Oct. 30.—The Trustees have passed a motion instructing the City Attorney to prepare a resolution calling an election for $50,000 bonds.

The coach operated by the Compton High School in this district to convey pupils to and fro made its first trip Monday morning. Four coaches are operated by the school trustees, and indications are that they will be a success.

Traffic on the southern division of the Pacific Electric was delayed for an hour yesterday morning, as the result of a break in the "feed" wire which operates the dynamo in the [illegible] ments on us. Twice before the people [illegible]

ORNAMENTAL.

BUILT TO LOOK AT, NOT TO USE.

TOWER OF REDONDO CITY HALL SEEMS IN DANGER.

Purely Decorative Feature Has Been Saddled With Ton Weight of Fire Alarm and Fear Is Expressed That the Structure May Be Injured. Prosperity Banquet.

REDONDO, Oct. 30.—The installation of the Gamewell fire alarm system in the city at an expense approximating $1000 has created a condition which may turn out to be little short of a calamity to the handsome new city hall, recently completed at a cost of $28,000. When the specifications of the building were drawn, the tower, a purely decorative feature, was provided for in a light construction wholly inadequate to sustain the weight of a ton or a ton and a quarter of fire alarm apparatus, consisting of a huge brazen bell and heavy clapper with the system of weights and balances necessary to bring them within the control of an electric button. It is said that an effort was made to stiffen the tower construction to meet the new use, but is likely to prove ineffective. Not only the tower but the entire building vibrates to the strokes of the bell, and the fear is widely expressed that the continued use of the apparatus may cause irremediable injury to the structure. There was a wide difference of opinion at the time the order was given to install the fire alarm apparatus in the city hall tower instead of the regular fire station which had been provided near-by at considerable expense. One trustee is reported to have warned his colleagues that he would go into the courts to prevent installation in the city hall if they persisted. He soon afterward resigned, however, and nothing came of the warning. Now, it is rumored that one of the trustees is talking on the same line.

It is certain that the building is in danger of permanent injury, and certain property holders are preparing to take action to fix the blame for existing conditions.

Mrs. Bunch, widow of J. Newton Bunch, who committed suicide here last Sunday, was in the city today, engaged in collecting affidavits as to the death of her husband for the insurance bureau of the Woodmen of the World. The affidavits of Dr. Friedman, who attended her husband, professionally, and of Lee Wedington, the man who found him in the sand dunes near Manhattan, were secured.

The prosperity banquet provided for at the last meeting of the Chamber of Commerce is scheduled to take place between November 15 and 25. Chairman Burnett is authority for the statement that it has been postponed largely on account of the desire of the committee to give the banquet as the opening event of the splendid new restaurant at the pavilion, the completion of which has been delayed on account of the elaborateness of the decorations. These have been placed in charge of one of the leading electrical houses of Los Angeles, and are to cost several thousand dollars. Indeed, it is the expressed intention of the management of the Redondo Improvement Company that this shall be one of the show places of Southern California, where a delicious meal of sea food may be served amid artistic surroundings and to the accompaniment of high-class music. The decorators have been given carte blanche in the matter of cost. It is said the electrical fixtures alone will cost $2500, and everything else is in complete accord.

FEDERAL GRAND JURY REPORT.

The Federal grand jury submitted a partial report to Judge Wellborn in the United States District Court, yesterday, and sixteen indictments were returned. Most of the cases are against men charged with selling liquor to Indians and there are three or four alleged violations of the postal regulations. Bench warrants will be served this morning upon defendants not in custody at the present time. The jurymen will meet again Monday for further deliberations. It is stated by Federal officials that no cases of a sensational nature are to be considered during the present term.

TROUBLE GROWS FROM SEEDS.

Three suits for an alleged infringement of a patent process for seeding fruit, were brought in the United States Circuit Court yesterday, against the Tulare Packing Company, Alfred T. Ellis, Leslie F. Griffin and C. E. Broadwell, by the United States Consolidated Seeded Raisin Company of New York. The bills in equity are similar to those formerly brought in the same court against other defendants, charged with infringement of the patent owned by the New York concern. There are about fifteen suits pending in the Federal Court.

Raw Oats Will Do for Horses

Only the kind that is thoroughly steam-cooked is fit for human stomach. You boil the "rolled oats" you at the store for hours but it doesn't cook it.

H-O is cooked for three hours in [illegible] high pressure and by a patented process. You can't imitate the process in your kitchen. You haven't the cooking machinery. The principal reason why H-O is better than other oatmeal and why everyone is willing to pay a little more for it. It is all nourishment—no dirt. Ask your grocer for H-O.

"I want some more." —Oliver Twist.

H-O

ARIZONA Territorial FAIR Phoenix Arizona

November 9 to 14, 1908

Tickets on Sale November 7 to 9. Final Limit [illegible]

Pullman Reservations Should be Made Early

Santa Fe

$19.65 Round Trip

Phone or Call on E. W. McGee, General Agent 334 South Spring St.

THE QUICKEST TIME TO SEARCHLIGHT

and other camps in that district is via the Salt Lake Route—only.

AN OVER-NIGHT TRIP VIA SALT LAKE ROUTE

and the Nevada Transportation Co.'s automobile to Nipton. Tickets and full information at 601 S. Main street or First St. Station, Los Angeles, or any other Salt Lake Route office.

San Francisco Office

Los Angeles Times

1206 Call Building

Phone: Kearney 2121

J. L. Brown Rep.

Advertisements and subscriptions from Portland, Seattle, Tacoma, Spokane, Victoria, Vancouver, also in San Francisco, can have their mail sent in care of the Times office. COPIES OF THE TIMES ON FILE.

A COMPLETE FOOD

Baker's Cocoa

50 Highest Awards in Europe and America

Registered U.S. Pat. Office

A medical writer says: Baker's pure cocoa acts as a gentle stimulant, invigorating and correcting the action of the digestive organs, furnishing the body with some of the purest elements of nutrition.

Walter Baker & Co., Ltd.

Established 1780. DORCHESTER, MASS.

Once Was a Luxury

GAS

Now is a Necessity

Toys

Beeman & Hendee

447 S. Broadway

14 & 18 K. WEDDING RINGS

WHITLEY JEWELRY CO.

347 S. BROADWAY

CARPETS

SPECIAL PRICES THIS WEEK

LYON McKINNEY SMITH CO.

648-52 BROADWAY OPPOSITE BULLOCK'S

FINE CLOTH FOR MEN

Wood Bros.' Hand-Tailored Overcoats

WOOD BROS.

343-345 South Spring St.

Cutler

Canfield Hardware Co.

537-539 S. Broadway

The First to show New Fall Styles

w Oats Will
Do for Horses

e kind that is thoroughly
n-cooked is fit for the
an stomach. You can
"rolled oats" you get
e for hours but it won't

ed for three hours in steam under
ressure and by a patented process.
tate the process in your kitchen.
he cooking machinery. It is the
n why H-O is better than any
nd why everyone is willing to pay
it. It is all nourishment.
our grocer for H-O.

H-O

ONA Territori
Phoenix Arizon

nber 9 to 14, 1908
7 to 9. Final Limit November 16,
dfications Should be Made Early

$19.65
Round Trip
Phone or Call on
E. W. McGee, General
334 South Spring St

QUICKEST TIME
SEARCHLIGHT
in that district is via the Salt Lake

VER-NIGHT TRIP
LT LAKE ROUTE
Nevada Transportation Co.'s automobile
Tickets and full information at 601 S.
First St. Station, Los Angeles, or any other
e office.

Office
geles
s
ilding
. L. Brown
Rep.

FINE CLOTH
FOR MEN
Wood Bros.' Hand-Tailored
Overcoats.
WOOD BROS.
343-345 South Spring St

Cutlery
Canfield Hardware
537-539 So. Broad

THE
54-150-56-160 N. Spring St.
The First to show New Fall Styles

Advertisements and Subscriptions received. Southern Californians when in San Francisco, can have their mail sent in care of the Times office. COPIES OF THE TIMES ON FILE.

Newsy Happenings South of the Tehachepi.

GUN PLAY.

SHOTS FOLLOW NEGRO'S WINK.

CENT BYSTANDER INJURED OF COURSE.

Armed Santa Barbara Mob Attempts to Lynch Colored Man — Shoots at Another Negro and Kills Boy—Police Manage to Get Prisoner Safely in Jail.

[BY DIRECT WIRE TO THE TIMES.]

SANTA BARBARA, Oct. 30.—[Exclusive Publication.] An infuriated mob, engendered by the accidental shooting and probable fatal wounding of a 10-year-old boy this afternoon by J. W. Johnson, a negro barber, when he attempted to kill Charles Dehart, a negro second-hand goods dealer, charged with robbery, only the prompt action and bravery of Policeman Hoque prevented a possible lynching. The little victim, John Abadie, is at the point of death at his home on the City Hall Plaza. Dehart is in the Cottage Hospital, with his body superficially riddled with shot, while Johnson is in jail, charged with attempted murder. He claims the shooting was accidental, says he is sorry he didn't kill Dehart, but is worried over Abadie's condition. Quotes the boy, he wails.

THIRD ATTEMPT.

It was the third attempt made by Johnson on Dehart's life. The bad blood between the men is caused by a woman, who left him some time ago and went to work in Dehart's store forty feet away.

Johnson passed Johnson's place at 4 o'clock and sneered and winked derisively. Johnson said he had been trying for the last month to keep from shooting the second-hand dealer, but Dehart haunted him; he "saw red" and couldn't help shooting. The negro stopped at the first shot, and a second load of buckshot passed over the fleeing judgment on John Abadie, who was far away. Johnson rushed back into the shop, reloaded his gun and ran out. Policeman Hoque grabbed the armed negro, Johnson made no resistance, and as the crowd rushed him with cries of "lynch him," he begged for protection. Officers Jacobs and Jeffers Janssens of the County Jail, who happened to be near, took the prisoner in police custody.

Young Abadie was rushed to the breakers, and in a hurry to a doctor's office, where it was found three bullets had entered completely through the body, abdomen. The little chap realizes he is dying, but didn't want to frighten his mother by his condition. The shooting occurred in the busiest part of the state street.

SOCIALIST BACKS DOWN.

Coachella Citizens Put Stopper on Disrespectful Mouth—Professor's Boast Falls.

COACHELLA, Oct. 30.—This town is in a state of excitement yesterday afternoon. The Socialists were the cause. Prof. Richardson of San Bernardino, was billed to speak here in the evening. Last Fourth of July this same man spoke in Coachella and made what a number of people who heard him, considered to be a very cowardly and disrespectful mention of the Declaration of Independence.

When he arrived in town yesterday afternoon he was interviewed by several prominent citizens and taken to task for what he had said. Upon his showing a disposition to defend his statement and boasting that he would repeat it in his evening address, the matter became very much wrought up. A mass meeting was called for 2 o'clock in the afternoon. A large audience was in attendance from the two surrounding towns of Thermal and Indio. During some of the speeches made it looked for a time as though trouble was certain. However, the cooler heads prevailed and a committee was appointed which drafted the following resolutions, which was at once presented to the Socialist committee:

"That a meeting of citizens of Coachella Valley, at which the towns of Indio, Thermal and Coachella were represented, we, the undersigned committee, were appointed to wait upon the Socialist Committee which invited Prof. Richardson of San Bernardino to speak in Coachella this evening and to inform them the indignation of this people at an utterance so base and treasonable as was made by that individual on a former occasion in this valley and which, by his own word, he proposes to repeat this evening. The matter referred to, being in substance that the Declaration of Independence was a lie and all who signed it liars.

"That the committee we desire to inform, and do hereby do so, that any utterance or any other disrespectful slurring mention of the Declaration of Independence will not be tolerated in Coachella Valley."

This was signed by Charles B. Jones, Thermal; Earl H. Nichols, Thermal; [illegible], Indio.

A very determined body of men attended the evening meeting. There happened of a disorderly nature, the reason that the speaker made no effort of his supporters and no attention whatever of the Declaration of Independence.

HEMET.

Oct. 30.—The Woman's Club held its regular meeting yesterday afternoon at the home of Mrs. E. T. Hall on Buena Vista street. The assisting hostesses were Mrs. Jessie Hoyt Hatch and three new members were added to the club. After the business there was a debate on the question, "Resolved, that Environment is a Greatest Factor in Determining Character." Affirmative was upheld by Miss Grace De Fremery, Mrs. S. F. Daniels.

Miss Hoyt Hatch left yesterday for her new home at Imperial. She has taken a prominent part in the affairs of the reading-room and free library during her two years' residence here.

The Democrats held a rally in the opera house last evening. Lafayette Gill of Redlands, Hayes of Los Angeles and Walter C. Mahoy of Perris, spoke.

OXNARD.

OXNARD, Oct. 30.—A peculiar robbery occurred in the David Cohn saloon is reported by Marshal Kelley. Two Mexicans, A. Lopez and M. Murillo, seized a time when the latter was standing at the end of the bar and the former was busy with a number of customers, calmly robbed him of $25. Bystanders saw them do the coin and gave the alarm. Lopez escaped and Murillo was held on arrival of the Marshal. Murillo later captured in a Japanese poolroom.

A Japanese poolroom man, who is running a "blind pig," Sadakiro Nonaker Braddock [illegible] and fined $100. I

Kawamara and R. O. Tukuhura, in his employ, were released. Juan Campa, a bootlegger, supposed to be a go-between for the Japanese, was also fined $100 in addition to fifty days in the County Jail, the latter part of the sentence being suspended twenty-four hours to allow him to leave town.

William Lannett of Los Angeles has secured a lease on the Phoenix block, the most prominent building in the city, and will conduct a store and hotel. The building was recently made vacant by the closing of one of the saloons.

RAPID DEVELOPMENT.

FERTILE LAND AROUND OTIS.

LARGE ACREAGE BEING SET TO EUCALYPTUS.

Men Familiar With Region Say It Will Prove as Productive as That of Coachella Valley—Salt Lake Railroad Is Encouraging Its Opening up.

SAN BERNARDINO, Oct. 30.—Most rapid progress when the development along agricultural lines in the region of Otis, on the Salt Lake Railroad, in this county. According to Harrison L. Lane of San Diego, who has just returned from there, the outlook is that the desert country about Otis will prove as fertile as the Coachella Valley, and the climatic conditions as favorable for the growing of semi-tropic fruits, the seasons being similar in every respect to the Coachella country.

Los Angeles men have secured control of 3000 acres, which are being rapidly set out to eucalyptus trees. This immense grove will be a source of timber for ties and poles for the Salt Lake Railroad Company, which is giving the venture every encouragement. Water development has been successful, and already a wide area has been taken under homestead by colonists. Lane predicts that within the next two years the region will be accounted as one of this country's chief sources of revenue.

FOUR BENT ON REVENGE.

Four brothers of Juan Norte, the man who was killed by a Traction car on lower Third street some weeks ago, arrived this morning from Warner's ranch, in San Diego county, determined to be revenged for the supposed murder of their brother. They believe he was really killed and wired to the railway track. If the Sheriff's investigation develops that the death was the result of a street car accident they propose to sue the company for damages.

Indian officials, who have investigated the death, are firm in their belief that a murder was committed. For days after the finding of the body they pursued their investigations, assisted by the cleverest of Indian trailers, and the result was to find pieces of wire where the body lay, which had every appearance of having been coiled about the neck of the deceased, binding him to the rail. Other evidence pointing to murder was discovered.

The one suspect, a powerful Indian of giant stature, who claimed to have found the body, has disappeared.

FRIGHTFUL ACCUSATIONS.

Friends of Mrs. Bartlett, wife of Dr. Howard G. Bartlett, are severely taking the latter to task for his attempt to besmirch the character of his wife in order to secure a divorce. The wife has been appointed matron of a New York home for aged women, and is to assume charge Monday. She bears the best of reputation at Rome, N. Y., the doctor's home place. Friends there, startled at the doctor's frightful accusations, have taken the matter up with a local law firm. Dr. Bartlett is the former allotter of Indian lands in Arizona, who was removed from office on account of alleged intrigues with a school teacher. He is now at Elsinore.

The Sheldon divorce case has been transferred to San Diego for trial. Mrs. Edith Sheldon charges that her husband chloroformed her, and took her out into the bay at San Diego, contemplating giving her a watery burial. He is fighting the case.

The charges of cruelty to children and animals, lodged against Dr. F. E. Duncanson by Probation Officer W. H. Baldwin some months ago, were dismissed at Chino this morning, on instructions from the District Attorney's office.

PROMISING.

ORANGE OUTLOOK IS VERY BRIGHT.

PACKING WILL SHORTLY START FOR CHRISTMAS TRADE.

Several Carloads Will Be Sent from Fullerton for Thanksgiving—Arrangements Made not to Crowd the Market With Green Fruit at Holiday Time.

FULLERTON, Oct. 30.—The new orange crop in Orange county this year looks very promising and even at this early date estimates are being made of the output. The navel crop now maturing throughout Orange county is larger than for several years. The fruit is in excellent condition and will run to marketable sizes much better than last year. The crop is ripening a little earlier than usual and Thomas Strain expects to begin packing for the Christmas trade within the next two weeks. Navel oranges this year will be shipped in better condition than last year and care will be taken throughout Southern California to not crowd the market, especially with green fruit. The slump in Christmas prices last year was caused by over-shipments of green fruit. It is said the shippers, by working in harmony, can prevent this, and care will be taken by all packing-houses to keep the shipments equal to the demand. This season's Valencia crop is nearly all shipped and what is left is moving as fast as could be expected. Fullerton will ship several cars of fancy navels for the Christmas trade.

Manager Davis of the Citrus Union says he will ship three carloads of oranges for the Thanksgiving trade, and will move out fifteen or twenty cars for the Christmas and New Year trade.

Mr. Gibbs has sold his fifty-acre improved place southwest of town to a newcomer for $17,000.

If You Want to Go East, C. Haydock, Agent Illinois Central R.R., 113 West Sixth.

TIMES COOK BOOK—On sale at Branch Office, 321 SO. SPRING ST., and at all news stands and agencies.

THE TIMES MAGAZINE the coming Sunday will contain a number of excellent short stories.

"COME-BACK."

REFUND TO BE DISTRIBUTED.

IMPERIAL VALLEY TAXPAYERS HAVE CASH RETURNED.

Thousands of Dollars Will Be Placed in Development Work in Valley—Final Details Settled for General Campaign of Publicity. Historical Society to Be Formed.

EL CENTRO, Oct. 30.—The sum of $[illegible] is to be refunded by Imperial county to the taxpayers. When the County Assessor made up his assessment roll this year he at the same time collected the personal property tax and tax on possessory rights, on the basis of last year's assessment. As that was the first year of the new county's government, the tax rate was especially high, and as a result $34,220 was collected by the County Assessor in making his rounds last spring. The refund roll was completed by County Auditor McClellan yesterday and refunding to the taxpayers will begin immediately, thus turning back in to circulation in Imperial Valley thousands of dollars needed for development work.

PUBLICITY FOR VALLEY.

Final details of a general campaign of publicity for Imperial Valley were completed day before yesterday at a meeting of the County Chamber of Commerce, held at Calexico. The five cities of Imperial Valley—El Centro, Imperial, Holtville, Calexico and Brawley—are to join in a common fund for the purpose of quiting a lecturer in the field at the Los Angeles Chamber of Commerce, circulating fresh literature and conducting excursions to the valley towns at least once every two weeks. Miss Gifford has been engaged to give the general valley lectures. Aside from this campaign, El Centro has undertaken a special supplementary work on its own account, and Dr. R. P. Shepherd will give lectures several times a month at Los Angeles, and act as a general "booster" for this city in Los Angeles. It is expected that this campaign of promotion and publicity will bring hundreds of visitors to Imperial Valley this winter.

COUNTY HISTORICAL SOCIETY.

The matter of organizing a county historical society is being discussed, and it is likely that steps will be taken to preserve valuable documents, files of the local papers, etc., at once.

USES NEW STEAM PLANT.

The Holton Power Company, which supplies the electric light and power for all of the Imperial Valley cities, has placed in commission its auxiliary steam-power plant here. The company is making changes on its high voltage wires between here and Holtville, where its original power-house is located, and where power is generated from water carried through a turbin and discharged into the Alamo River. These changes necessitate relaying on the steam power plant for some time. Next month work is to begin on the construction of a duplicate power plant at Holtville, to use the water after it is discharged from the first turbin. It now has a fall of fourteen feet into the Alamo, and this energy is wasted.

COUNTY'S REGISTRATION.

Imperial county has a total registration of 2660 voters. The precincts show a variation in numbers of registrations ranging from six at Old Beach to 371 at Imperial inside precinct.

FOR GAS PLANT.

J. T. Boyd and Dr. G. H. Kriechbaum of Los Angeles are in Imperial Valley to arrange for the establishment of an $80,000 gas plant at Imperial. This will be independent of the system of plants which W. F. Holt and Redlands associates propose to establish in the towns of the valley.

LAST AND BEST RALLY.

Meeting at Upland Partakes of Nature of Old-time Political Parade and Gathering.

UPLAND, Oct. 30.—The largest and most enthusiastic Republican rally held in the model colony during the present campaign, was that of last night. The effective work during the past few weeks of the officers of the Taft and Sherman Club bore fruit in the marked interest which was manifest throughout the evening. President Huntington of the club, called to the chair Col. James L. Paul, of Upland, who was a delegate to the convention which nominated Taft and Sherman, in Chicago. Col. Paul said he had no fear for the ultimate result of the work of that convention.

After a stirring number by the Upland Concert Band, the chairman introduced Clyde Bishop, of Orange county, who gave a clear, and comprehensive outline of what the Republican party and platform stand for this year, and showed up a good many fallacies of the opposition. Mr. Bishop was accorded the closest attention by the 600 people who crowded Magnolia rink.

Theodore Bell, for the Democrats, held forth in San Bernardino, the same evening, and took nearly all the Democrats of this city away from home, but there were enough Republicans to more than fill the big rink building. Following Mr. Bishop, E. C. Seymour of Highland, spoke for a few minutes.

One of the main features of the rally was the parade earlier in the evening, led by the Upland Concert Band, and participated in by a large throng of voters, in the line of march. The affair partook strongly of an old-time rally and everyone, locally, is delighted with the result.

DIES IN CANYON.

John C. Cunningham, a resident of Upland for almost two years, died at his home in San Antonio Cañon, yesterday, of consumption. He was a native of Belfast, Ireland, but came to this country over twenty years ago, locating in Pittsburgh, where the family still has its home. Ill-health necessitated his coming to California, and the dread disease had taken too firm a hold to be overcome. He leaves a wife, five children and an aged mother. Funeral services, conducted by Rev. Levi McCash, pastor of the Christian Church, will be held at the Draper chapel, Ontario, tomorrow at 2:30 p. m., and interment will be at Bellevue Cemetery.

BANNING.

BANNING, Oct. 30.—Now that Taft's election is assured, the Dale, mines, eighty miles east of here, are being operated again, after several months of inactivity.

Mrs. E. W. Maxwell has been appointed field matron for the various local Indian reservations. Her duties will be in the line of enforcing sanitary regulations.

WERDIN ON LID.

(Continued From First Page.)

samples he declares, will do just as well for the grand jury as for the civil courts. He promises the grand jury shall know of the stone through him. The sleuthing property owners may attend to matters in the civil courts when the time comes to pay the bills. By which Werdin thinks the Fairchild Company will be caught coming and going.

City Engineer Hamlin said yesterday that he did not care to be drawn into a controversy between rival paving contractors.

"We will enforce the specifications and require the best of workmanship. There have been condemnations of material just as there always are where it is found defective."

"Would the use of unscreened stone make a difference of 4 cents a square foot?"

Mr. Hamlin smiled and reiterated that he did not wish to be intervener in contractors' disputes.

WORK GOING ON.

Yesterday the Fairchild Company's forces were working rapidly under the direction of the aggressive Bristow, seemingly oblivious of Werdin as he stood near by checking up the concrete as it came from the mixer. The gang is near Eighteenth street. Ahead of it were several piles of stone and sand marked with upright stakes. These were the loads marked for removal as unfit.

Inspector Smith said where a whole load was too fine it was ordered spread over the loads of larger stone so that there will be a fair average. He also said he was willing to stake his reputation, after years of inspection, that this is the best stone ever used in the city. It comes from Spadra and is a rhyolite, deemed particularly hard and serviceable. Werdin even admitted that things were going all right yesterday.

But nevertheless, and notwithstanding he intends to sit on the lid and see that it continues that way clear to Jefferson street and then some.

Property owners who are to pay for the improvement are saying, "Lay on, MacDuff!" They believe setting a contractor to watch a contractor may result in general benefit. In the meantime they are gathering their own little bags of samples.

If the Fairchild Company had not sent its superintendent to San Bernardino to act as over-inspector on paving work that Werdin's company, the Western Paving Company, was doing there, Werdin might never have undertaken his job on the lid. When this superintendent appeared at the head of a Citizens' Committee at San Bernardino, and began to pick flaws in Werdin's work, the latter bided his time. He didn't bide, however, until he had thrown the Fairchild superintendent off the work. After biding a while he appeared on Grand avenue at the beginning of the concrete laying and after 800 feet were laid he lugged a meal bag of sample stone, as small as breakfast food, to the office of the Board of Public Works.

There it remains. The Fairchild Company says the stone being used was the most suitable for the purpose ever used by it, even though some of it may have been smaller than specified. Yesterday many loads were hauled away, some gravel and some stone. But the work is going on just as rapidly as before, which Werdin cheerfully admitted yesterday.

"But it will go on right," he said, significantly, "as long as I sit on the lid."

OCEANSIDE.

OCEANSIDE, Oct. 30.—E. S. Langford, one of the Trustees, is spending a month in British Columbia.

M. A. Pryor and family of Los Angeles are here and intend to stay several weeks.

Rev. H. J. Powell, pastor of the Baptist Church, has resigned on account of ill health.

Rev. W. H. Galbraith of St. John, N. B., is here, and will fill the pulpit of the Baptist Church Sunday, with a view to the pastorate. He was accompanied to Oceanside by Dr. Graves of Los Angeles. State missionary secretary of the Baptist church.

Mrs. Minor Major of Kansas City arrived Wednesday. She will spend the winter with her daughter, Mrs. Mary Sweeney.

FRANTIC WOMEN

Organic disturbances of the feminine system act like a firebrand on the nerves of women, often driving them fairly frantic.

A nervous, irritable woman is a source of misery not only to herself, but to all those who come under her influence. That such conditions can be entirely overcome by taking

LYDIA E. PINKHAM'S VEGETABLE COMPOUND

is proven by the following letters.

Mrs. Mary Wood, of Christiana, Tenn., writes to Mrs. Pinkham:

"I had the worst form of female troubles and my nerves were all torn to pieces; sometimes I suffered so much that it seemed as though I could not live.

"I began to take Lydia E. Pinkham's Vegetable Compound and now I feel like a different person. Your medicine is worth its weight in gold, and I cannot say enough for your advice."

Mrs. Wallace Wilson, Thompsonville, Conn., writes to Mrs. Pinkham:

"I was all run down, nervous, and could not rest nights. Doctors failed to help me. Lydia E. Pinkham's Vegetable Compound restored me to perfect health."

FACTS FOR SICK WOMEN.

For thirty years Lydia E. Pinkham's Vegetable Compound, made from roots and herbs, has been the standard remedy for female ills, and has positively cured thousands of women who have been troubled with displacements, inflammation, ulceration, irregularities, periodic pains, backache. Why don't you try it?

Mrs. Pinkham invites all sick women to write her for advice. She has guided thousands to health. Address, Lynn, Mass.

Bullock's
Either Phone Ex. 1500. Broadway at Seventh First and Best.

Shoes at $3.50

—the price that has gained new importance since Bullock's shoe store has specialized upon it.

—more distinctive, exclusive styles for women; all leathers; all lasts; comfortable, perfect fitting.

—courteous and experienced sales men and women to give you just the $3.50 shoes that were made for you—the best $3.50 shoes you ever bought, Today.

Best Stockings in the Whole World

congregate at Bullock's. Only the best can enter Bullock's Stocking Store. Building for permanency, that's why. We want you to buy all your stockings here. "Satisfaction" wins.

We Knit Guaranteed Stockings

For Women — Medium weight, fast black cotton stockings, 3 pairs $1.00.

For Children — Medium weight, ribbed, with fashioned 4-thread sole. 3 pairs $1.00.

Sold under the most liberal and and safe of guarantees, to wear as long as you think they should.

For Men — A mercerized lisle half hose, in black, tan and colors. Six pairs in a box. Guaranteed to wear six months.

Price $1.90 box.

Stockings at 25c—Heavy black cotton, with double sole; fast black; an exceptional value.

Ingrain Stockings 25c—With bleached split foot; medium weight.

Indestructible Gauze Lisle 25c—3 pairs for $1.00. A wonderful lightweight black stocking; guaranteed for wear.

Gauze Lisle Stockings 35c; 3 prs. $1 — Hermsdorf black, full fashioned, double soles.

Black Silk Stockings $1.50—A new feature, pure thread silk, with a lisle garter top to stand the strain.

Great Big Special, Fine Hand Bags at .. $2.50

—large leather bags—11x7 inches, to be exact; leather covered frame; two strap handles; coin purse and card case. The best value we've heard of—$2.50 today.

New Large Barettes 25c

—and others to $1.50. Those large barettes with plain, square ends that are in such favor now. Cut out designs—25c to $1.50. At Bullock's first.

Dollar Box Handkerchiefs

—an advance Christmas offering; all linen; 6 handkerchiefs to the box. Extra value $1.00.

6-Button Kid Pique Gloves $2.25

In tan shades, strap wrist, sunsetted arm, real kid. $2.25 at Bullock's today.

New Belting, Today, at ..... 2c in.

More rich patterns in green, white, peacock, black, tan. We're glad to tell of them. Truth is, we can't keep enough of this famous belting to sell at 2c an inch. Many are on the waiting list.

CORAL

There is a pleasing and delicate shade of pink possessed by the most perfect coral which gives it a distinction in jewel ornaments.

We are showing the genuine pink Japanese Coral in Scarf Pins, Cuff Buttons, Rings, Necklaces, Pendants, Brooches, Ear Rings and La Vallieres.

Special Designs
Executed To Your Order

Cameos cut in fine Coral are extremely fashionable. We want you to see the beautiful ones we have procured. No daintier gift can be found.

437-439-441 Broadway

Brock & Feagans JEWELERS

JEWELERS MOVED Three Doors South to Douglas Bldg. DONAVAN & SEAMANS CO. 253-255 South Spring, Near Third

Special Tract Directory.

Vermont Ave. Square

Fronting on Vermont, Vernon and Normandie avenues. Take Grand avenue car on Broadway, marked "West 48th st." Largest and choicest subdivision in the new Southwest. Large lots $650 and up. Agent on tract, cor. Vermont ave. and W. 48th st. Phone South 2827. Owners, SOUTHWEST LAND CO., 625 Pacific Electric Bldg. Main 1340, F1923.

Colorado River Land
Palo Verde Valley
Blythe Ranch

$25 per acre and up—including water
INTERSTATE LAND CO.
623 South Broadway F1905. Main 3320

INGLEWOOD RANCH

$300 to $500 An Acre.
EASY TERMS.
25 minutes from city.
INGLEWOOD RANCHO,
A2318. 330 S. Hill St. Main 6278.

Lomita Farms

The little farms that will make you money. Finest soil and plenty water along the Shoestring Strip—$350 an acre.
113 WEST SIXTH STREET
Ground Floor Grosse Building.
Main 1616—F1616

Consult our
RENTAL DEP'TMENT
For stores, offices and houses.
ROBT. MARSH & CO.,
Security Bldg., Main Floor.
Telephone Exchange 175. Entrance Fifth Street.

ONE PRICE; PROMPT DELIVERY
Pease Bros. Furniture Co
640-646 SOUTH HILL ST.

NAPLES
A. M. & A. C. PARSONS,
Sole Agents.
Pacific Electric Bldg. Ground Floor.
Main 1358. Home Ex. 363.

$10 Secures an Acre

30 minutes from my office on electric line. Rich, sandy soil, free water piped. Pay $10 cash, $10 monthly, and save rent. EMIL FIRTH, 319 W. 4th st., between Broadway and Hill.

Weekly Excursions to
Corcoran
SEE NEWPORT & MILNER
Gen. Agents for Security Land and Loan Co., 304-309 Central Bldg., Sixth and Main.

BEAUMONT

Homeseekers' free stereopticon lectures on this matchless new city and supreme fruit growing district are given daily, 10:30 a.m. and 2:30 and 8 p.m., in company's own lecture hall, 644 South Broadway. Come and let us explain. "Five Acres and Independence." Free excursions for buyers.

CUDAHY RANCH
$400 TO $500 PER ACRE
¼ Cash, Balance Long Time
JAS. R. H. WAGNER, Mgr.
Ground Floor P. E. Bldg., 6th and Main

Los Angeles Investment Co
A8118. 336-337 S. HILL ST. Main 2248
Home Builders
Will Build to Suit

Steamships.

THE ORIENT
GIBRALTAR, SPAIN AND THE MEDITERRANEAN
GRAND CRUISE
BY THE MAGNIFICENT CRUISING
S. S. MOLTKE
LEAVING NEW YORK
JANUARY 23
DURATION 69 DAYS
RATES $250 UPWARD
ALSO CRUISES AND SERVICES TO THE West Indies, Panama Canal, Japan, Mediterranean, Adriatic and Nile
Hamburg-American Line
908 Market St., San Francisco
Hugh B. Rice Co., 608 So. Spring St., Los Angeles.

North-German Lloyd
Fast Express Service
PLYMOUTH—CHERBOURG—BREMEN—10 am
Kaiser W. II. Nov. 10 Kaiserin ..... Nov. 17
Kaiser W. d. Gr. Nov. 17 Kaiser W. II. ... Dec. 1
Twin-Screw Passenger Service
BREMEN DIRECT—10 a. m.
*Fried'h Wm. Nov. 12 Friedrich d. Gr. Nov. 19
K. Albert ..... Nov. 19 Gr. Kurfürst ... Dec. 3
*Calls at Plymouth and Cherbourg.
Mediterranean Service
GIBRALTAR—NAPLES—GENOA, AT 11 A.M.
Barbarossa ..... Nov. 21 Barbarossa ..... Jan. 2
P. Irene ..... Dec. 5 K. Luise ..... Jan. 16
North German Lloyd Travelers Checks
Oelrichs & Co., No. 5 B'dw'y, New York
Robert Dollar, 310 Powell st., San Francisco, Cal. C. Hugh B. Rice Co., 608 S. Spring st., Los Angeles, Cal. H.E. Agency, 332 Spring st., Los Angeles, Cal.

Europe, Honolulu, Japan, China Steamship Tickets
issued to and from all parts of the world.
First Class "Around the World" Tours $[illegible]. Send for Literature.
GERMAN-AMERICAN SAFE DEPOSIT CO.
Basement Union Trust Building.
Spring and Fourth Streets.

Hamburg-American
LONDON—PARIS—HAMBURG
Pretoria ..... Nov. 7 Bleicher ..... Nov.
Kaiserin A.V. Nov 12 America (new) Nov.
GIBRALTAR—NAPLES—GENOA
S.S. Hamburg ..... Nov. 1 Jan. 1 Feb.
S.S. Fred. Laeisz 4 Jan. [illegible] Mar.
S.S. Moltke ..... Dec. 3 Jan. 23 (special cruise)
S.S. Deutschland to Italy in 8 days .... Feb. 6
HAMBURG-AMERICAN LINE
908 Market St., San Francisco, or Hugh B. Rice Co., Agents, 608 So. Spring St., Los Angeles.
The Oldest Steamship Office in Los Angeles. Established 1868.

Hugh B. Rice Co.
608 SOUTH SPRING ST.
Low Rates.
Agents for All Lines.

Auctions

Auction
Of High Grade Furniture, Monday, Nov. 2nd at 10 A. M. at 1110 West 2nd St.
Comprising one Story & Clark high-grade piano, same as new; quartered oak parlor set upholstered in leather, polished oak library table, pictures, handsome Axminster rugs, quartered oak hall tree, lace curtains and portieres, body Brussels rugs, large mirror, brass enameled bedstead, bedding, quartered oak dressers and chiffoniers, beautiful buffet, golden oak extension table and dining chairs, china, glassware, stoves, kitchen utensils, etc.
C. M. STEVENS, Auctioneer.
Office 202 Tajo Bldg. Both Phones.

Auction
Every Tuesday and Thursday at 2 p.m., 139 S. Spring and 729 S. Main. Furniture and Household goods of all kinds. L. A. Auction and Commission Co., Phones, F1719; Broadway 1921. W. O. TRASK, Auctioneer.

Rhoades & Rhoades
REAL ESTATE, LIVE STOCK AND GENERAL AUCTIONEERS.
Guaranteed estimates on household Furniture or bought outright for cash.
ARNOTT & COMPANY, INC.
113-114-116-118 South Los Angeles St.

Thos. B. Clark
AUCTIONEER
632 So. Spring Street.
F1907 Broadway 1921

WANTED FURNITURE
C. M. STEVENS, 202 Tajo Bldg. 1st and Broadway, will guarantee you a price for your furniture at auction or will buy it outright, paying you more for same than any house in the city. Want goods for shipment in large or small lots. Both Phones.

Have you quit using Haarlem Oil because you could no longer get the genuine?
You can again buy the pure original article.
Gold Medal Haarlem Oil
Ask for it by name
It is the only genuine Haarlem Oil now sold. It was first made A. D. 1696 by Tilly. Ever since then it has proven to be the most efficient and reliable remedy known for the relief and cure of Liver, Kidney and Bladder troubles. Particularly good for cramps, biliousness, dyspepsia, gravel, etc.
You are sure of getting a rank, injurious imitation unless you are sure you get Gold Medal Haarlem Oil. On every bottle of the genuine.
Capsules, box of 30, 25c.
HOLLAND MEDICINE CO., Sole Importers, Boston, U.S.A.
Sold at all drug stores. Wholesale Drug Co., Los Angeles distributors.

BUY BY MAIL "THE OWL" Saves You Money
THE OWL DRUG CO.
320 S. Spring St. Los Angeles

Alfred Benjamin & Co.'s
CORRECT CLOTHES FOR MEN
Sold by
James Smith & Company 137-39 So. Spring St.

The Later Styles in Women's Suits

BUSINESS. Barometer of the Markets—Financial—Commercial.

FINANCIAL.

OFFICE OF THE TIMES, Los Angeles, Oct. 31, 1908.

BANK CLEARINGS. Bank clearings yesterday were $1,342,949.78. For the corresponding day of 1907, $1,150,421.81; for the same day of 1906, $2,055,750.37.

Monday	$1,535,727.62
Tuesday	1,640,239.79
Wednesday	1,437,542.81
Thursday	1,305,901.60
Friday	1,342,949.78
Total	$7,452,551.30
Same time, 1907	7,452,110.06
Same time, 1906	9,015,557.41

Following are the live quotations on general and mining securities listed on the Los Angeles Stock Exchange, ground floor, I. W. Hellman building, Fourth and Main streets, for yesterday's session of the exchange:

OIL STOCKS.

	Bid.	Asked.
Amalgamated Oil	....	$ 90.00
Associated Oil	$ 33.75	34.00
Brookshire Oil	....	2.00
Central	.90	.97½
Columbia	.96½	.97½
Continental	.15½	.25
Elk Consolidated Oil Co.	.05½	.08½
Fullerton Oil	.41	....
Globe	.10½	.13
Mexican Petroleum	1.25	1.35
New Pa. Petroleum Co.	....	.60
Olinda Oil Co.	.17½	.17¾
Perseus Oil Co.	....	....
Pinal Oil Co.	....	12.00
Reed Crude	.17½	....
Rice Ranch Oil Co.	60.00	95.00
Union	84.00	84.50
Union Provident Co.	83.50	85.00
United Petroleum	85.00	86.00
Western Union	65.00	100.00

BANK STOCKS.

	Bid.	Asked.
American National	$117.00	$123.00
American Savings Bank	125.00	150.00
Bank of Los Angeles	....	110.00
Bank of So. California	....	133.00
Broadway Bank & Trust	130.00	....
California Savings Bank	160.00	135.00
Central National Bank	137.00	140.00
Citizens' National	205.00	220.00
Commercial National	....	150.00
Farmers' & Mer. Nat'l	280.00	300.00
Federal Bank of L. A.	[illegible]	....
First National	[illegible]	[illegible]
German-American Savings	[illegible]	297.00
Home Savings Bk. of L. A.	....	114.00
Merchants' National	435.00	....
National Bank of Cal.	163.00	175.00
National Bank of Com.	....	119.00
Security Savings Bank	280.00	[illegible]
The Southern Trust Co.	65.50	65.50

BONDS.

(Prices include accrued interest.)

	Bid.	Asked.
Associated Oil	84½	87
California Pacific Railway	97½	100
Corona City Water Co.	....	95
Covina Power & W. Co.	90	95
Cucamonga Water Co.	90	95
Edison Electric Co., 1s R.	....	102
Ed. Electric Co., old issue	99½	105
Home Telephone Co.	80½	85
Home Tel. Co., 1st Refg.	70	73
L. A. Harbor Co.	[illegible]	....
L. A. Railway Co.	105	110
L. A. Traction Co. 6s	105	....
L. A. Traction Co. 5s	102	....
Mission Trans. & R. Co.	96½	....
Mt. Lowe Railway	....	90
Pacific Electric Ry. Co.	104	105
Pacific Light & Power Co.	95½	95
Pasadena H. T. & T. Co.	70	90
Pomona & O. L. & P. Co.	....	95
Pomona Con. Water Co.	....	95
Riverside H. T. & T. Co.	....	66
Riverside L. & F. Co.	84	95
S. Monica H. T. & T. Co.	....	80
San Diego H. T. & T. Co.	84	....
Santa Barbara Elec. Ry.	....	95
Temescal Water Co.	....	103
United Elec. G. & P. Co.	82	....
Union Transportation Co.	89½	91
U. S. L. D. T. & T. Co.	....	77½
Visalia Water Co.	....	100
Whittier H. T. & T. Co.	....	90

INDUSTRIAL AND PUBLIC UTILITIES.

	Bid.	Asked.
Cal. Portland Cement Co.	$ 80.00	$ 70.00
California Hospital	80.00	....
Edison Electric pfd.	73.50	81.00
Edison Electric com.	60.00	61.00
Home Telephone pfd.	49.50	50.25
Home Telephone com.	10.75	12.00
L. A. Harbor Co. com.	....	....
Occidental Life Ins. Co.	....	100.00
Pac. Mutual Life Ins. Co.	280.00	....
Pasadena H. T. & T. Co.	....	37.50
Riverside H. T. & T. Co.	....	40.00
San Diego H. T. & T. Co.	....	22.00
S. Monica H. H. T. pfd.	....	37.00
Seaside Water Co.	....	75.00
Title G. & Trust Co. pfd.	207.00	200.00
Title I. & Trust Co. pfd.	130.00	160.00
Title I. & Trust Co. com.	120.00	160.00
Title I. & Trust, Ser. C.	120.00	160.00
U. S. L. D. T. & T. pfd.	41.00	45.00
Union Trust Co.	....	45.00
Whittier H. T. & T. Co.	....	80.00

SALES: One $1000 Associated Oil bond at 85; 15 Home Telephone preferred at 50.00; 120 Associated Oil at 33.75@33.87½; 30 Union Oil at 84.37½@84.00. Sales off board: 10 $1000 Associated Oil bonds at 85; 30 Edison Electric common at 59.50; 2500 Columbia Oil at 96@97.

MINING STOCKS.

CALIFORNIA.

	Bid.	Asked.
Miscellaneous—		
California Hills M. Co.	.04½	.05½
Consolidated Mines Co.	.02½	.02½
NEVADA.		
Johnnie District, Nye county—		
Johnnie Con. G. M. Co.	.01½	.01½
Searchlight District—		
New Era	....	.08
Quartette	....	10.50
Searchlight M. & M. Co.	....	1.00
Searchlight Parallel	.03½	.04

SALES: 3000 Johnnie Consolidated at 1¼@1⅜; 1000 Searchlight Parallel at 3½.

THE MARKETS.

LOCAL PRODUCE MARKET.

Trading on the market yesterday morning was about the average. There was nothing startling in any particular line of trade. Figs were the only product which had any advance of large proportion. Blacks went to $1 a box flat. Pacific white figs have been arriving in larger quantities and are bringing an average of 80 cents, considerably higher than usual, due mostly to the shortage of the black variety. Artichokes also jumped slightly, owing chiefly to the fact that all the artichokes on the local market are shipped here via San Francisco. They bring $1 per dozen at present.

The smallest egg receipts of the year were reported yesterday. Only thirty cases of local case count were brought in by steam and electric roads. Naturally offerings were very light and one sale, too small to register even by the exchange, was made on the regular call. Prices were unchanged but very firm. There were no offerings of outside eggs.

Five cubes of cooking butter were sold at current quotations. Listlessness prevailed in the offerings of other varieties. Arrivals were but 12,704 pounds.

Cheese offerings were heavy in northern fresh, twins, daisy and longhorn varieties. Arrivals were but forty pounds and no sales were made on the exchange.

Potato receipts were 2743 sacks. Highlands as usual were the chief spuds on the call. A few Lompocs and Salinas were put up.

The demand for onions was good, but those who carried any surplus would not meet the offered prices on large lots. Several small trades brought the total of sales to forty sacks. Arrivals were only seventy-two sacks.

Bean receipts were good, 470 sacks. There were no changes in prices, although the outlook is still lower than at present. A car of pinks to arrive, several hundred sacks of Lady Washingtons and a few lentils constituted the offerings.

Sweet potato arrivals were 155 sacks. None moved on the exchange.

Gano apples were the heaviest offerings. Most of this variety comes from Utah and is selling within the range of $1.50 to $1.60 per box. Arrivals of apples totaled 5609 boxes, some of them all the way from Oregon.

Fish were in good demand and the market carried just enough stock to go around. Smelt, kingfish and sardines were the small varieties most in abundance. Northern fish were scarce.

Prices Current.

EGGS — Fresh California ranch, candled, assorted, 45@48; fresh ranch, local, case count, 42; eastern, fresh, 36@39; eastern, storage, [illegible].

BUTTER—Creamery, extras, 67½; creamery, firsts, 60; dairy butter, 50; cooking, 24; eastern, extras, 27½ per lb.

CHEESE—Cal. Anchor, 17; Cal. Y. A., 19; northern, fresh, 15; eastern, daisies, [illegible]; Longhorns, 17½@18; N. Y. twins, 17; singles, 16; Hand, 17; Dom. Swiss, 18; Imp., 28; Limburger, 18; cheddars, 17; brick cream, 18; Dom. block, 18; Roquefort, 44; Edam, [illegible] per case, 9.00@9.50; Tulare, 14@15; Sierra, 1.10 per box; German Breakfast, 1.10 per box; Neufchatel, 1.20 per box; Camembert, 1.20 per box; Schmierkase, 1.00 per box; Canada cream, [illegible] 1.40 per box.

BEANS—Pinks, No. 1, 3.50@4.00; Lady Washington, No. 1, 4.00; small white, No. 1, 4.25@[illegible]; Limas, No. 1, 5.00@5.25; American lentils, [illegible]; black eye, 4.00; Garvanzas, 4.00; Bayos beans, 3.50@4.00.

DRIED FRUITS — Apples, evaporated, 7½@[illegible]; blackberries, 50 1-lb. cartons, 12@13. Citron, fancy, 10-lb. boxes, 19@21. Currants, imp., fancy, bulk, recleaned, 10; fancy, 50 1-lb. packages, 10½; fancy, 50 ¾-lb. packages, 8½. Dates, imported, Fards, fancy, 60s, 7; Fards, fancy, 12s, 9@10. Figs, new, per box, 50 ½-lb. bricks, 1.85@2.00; White, 10 1-lb. bricks, 80; White, loose, 50-lb. boxes, fancy, 3¾; Black, loose, 25s, 1.25 per box. Nectarines, per lb., fancy, 25s, 9@10. Peaches, fancy, Muirs, 25s, [illegible]; choice, 50s, 6½@7½; choice, sacks, 6; fancy peeled, 25s, 20. Pears, fancy, 25s, 9@10. Peels, lemon or orange, 10s, 20. Plums, prunes, fancy San Jose, 40-50, 7; 50-60, 6½; 60-70, 6; [illegible], 25s, 5½; 90-100, pitted, 25s, 14; 25s, 5; 20-[illegible], 25s, 4½. (When packed in 50-lb. boxes, ¼c less; in 5-lb. boxes, 30 extra; in [illegible] boxes, [illegible] extra.) Apricots, fancy, [illegible]; choice, [illegible]. Pears, 8. Plums, [illegible].

RAISINS—Per box, layers, 3-crown, 1.50; 3-crown, [illegible] boxes, 1.75; clusters, 5-crown, 20-lb. boxes, 1.65; clusters, 5-crown, 5-lb. boxes, [illegible]; clusters, 4-crown, 20-lb. boxes, 1.75@2.25; loose Muscatels, per lb., 3-crown, 50-lb. boxes, [illegible]; 3-crown, 50-lb. boxes, 5½@6½; 4-crown, 50-lb. boxes, 6@7; Seedless Sultanas, 50-lb. boxes, unbleached, 5@6; bleached, 8@9; Thompson's Bleached, fancy, 50s, 10; Thompson's Bleached, fancy, 50 1-lb., 11@12; seeded, fancy, 36 1-lb., 8@9; fancy, 50 1-lb., 8@9.

NUTS—New, almonds, fancy IXL, 14@15; almonds, fancy, paper-shell, 15@16; almonds, choice, softshell, 13@14; assorted nuts, 25-lb. boxes, 15@16; Brazils, large, new crop, 15@16; filberts, large, new crop, 14@15; pecans, 16@18; peanuts, eastern, "Sun," raw, 8; peanuts, eastern, "Sun," roasted, 9; peanuts, Japs, fancy, raw, 7@7½; peanuts, Japs, fancy, roasted, 8@9; pinenuts, 14@15; walnuts, No. 1, softshell, 14; walnuts, No. 2, softshell, 10; walnuts, black, 7@10; cocoanuts, 90 per doz.; popcorn, 4.50@5.00; chestnuts, 10@12.

HONEY — Comb honey, water white, 1-lb. frames, 14@15; light amber, 12½@14; white, 13@14; extracted, light amber, 6@6½; water white, 7½@8; white, 7@7½; beeswax, 30 per lb.

CITRUS FRUITS — Navels, Yuma, 4.50; fancy pack; Valencia oranges, fancy pack, 2.25@2.50; seconds, 1.75@2.00; lemons, fancy packed, 2.50@3.00; choice lemons, 1.75@2.25; unpacked stock, 1.00@1.50; grapefruit, seedless, 3.50; seedling grapefruit, 2.50@3.00; Limes, small, 75@85 per 100.

FRESH FRUITS—Apples, Ben Caps, 75@90; Northern Spies, 75@1.00; Bellefleurs, 4½-tier, 65@75; Red Pearmains, 90@1.00; Kings, 90@1.00; 4-tier, 85@1.00; Spitzbergens, 1.25; California Jonathans, 1.90@2.25; Astrakhans, 85; Baldwins, 1.00@1.15; Hoovers, 1.15@1.25; Ganos, 1.50@1.60; pineapples, 6½@7½ lb.; bananas, 3½@4½ lb.; cantaloupes, 1.50@1.75; Casabas, 1.75@2.00 doz.; Santa Claus melons, 1.75@2.00 crate; Yellow Clings, 65@85; White Health, 85@1.00; Salways, 75@85; black figs, 90@1.00; white figs, 75@85; plums, Hungarian prunes, 1.00@1.25; Kelsey, 75; grapes, Muscats, 50; Malagas, 75@1.00; Black Moroccos, 75@90; Black Hamburgs, 85@1.00; Tokays, 1.00; Cornichons, 75@1.00; Missions, 65; Champagne, 75@1.00; pears, Bartletts, 2.00 per pear box; Sugars, 75; Sickles, 75; pomegranates, 90@1.25 per box; persimmons, 7@8 per lb.

BERRIES — Strawberries, 5@7; raspberries, 7@8; blackberries, 7@7½; huckleberries, 4@5; guavas, 3; cranberries, 11.00 per bbl.

ONIONS—Yellow Danvers, 1.00 per cwt.; Silverskins, 1.00 per cwt.; Australian Browns, 1.00; Crystal Wax, 1.00@1.25; garlic, 4@6 per lb.

POTATOES — Yellow sweet potatoes, 1.25; white sweets, 1.60; red sweets, 1.60; potatoes, Burbanks, 1.15; Highlands, 1.00@1.25; Salinas, 1.75@2.00; choice potatoes, 1.00@1.20.

GREEN VEGETABLES — Beets, 25; carrots, 25; parsley, 20@25 per doz.; spearmint, 25 per doz.; turnips, 45; oyster plant, 25; peas, 6@7; radishes, 15@20 per doz.; watercress, 25@30 per doz.; cabbage, green, 1.10@1.15; per sack; red, 2@3 per lb.; green onions, 15@20 per doz.; leeks, 40@50 per doz.; lettuce, common, 75@1.00 per crate; parsnips, 25 per doz.; tomatoes, 30@45 per box; yellow tomatoes, 40@60 per box; pie pumpkins, 2@3; cultivated mushrooms, 2.00@2.25 per basket; artichokes, 1.00 per doz.; wax beans, 3@4; green string beans, 3½@4 per lb.; green Lima beans, 4½@5 per lb.; red chile peppers, 6@8 per lb.; green chile peppers, 15@20 per box; bell peppers, 20 per box; celery, 1.25@2.00 per crate; celery root, 40@60 per doz.; rhubarb, 1.00@1.25 per box; crooked neck squash, 35@50 per box; summer squash 35@50 per box; cream squash, 40@50; pie pumpkins, 1½ per lb.; cauliflower, 75@85 per doz.; horseradish, 13@15 per lb.; dill, 20@25 per lb.; chives, 1.00@1.25 per doz.; asparagus, 20@25 per doz.; eggplant, 2@3 per lb.; okra, 6@7 per lb.; cucumbers, 40@50 per box; apple cucumbers, 1.25 per crate; pickles, 75@1.00; green corn, 40@45 per box; Brussels sprouts, 10 per lb.

POULTRY—Dealers buy, live weight: Old roosters, 7@8; stags, 7; hens, 12½@13½ per lb.; ducks, 11@12; geese, 10½@11½; turkeys, 18@19; squab pigeons, 1.25@1.75 per doz.; fryers, 16@17; broilers, 16@17.

LIVE STOCK—(Furnished by Hauser Packing Co.) Beef grass-fed steers, 3¼@3½; heifers, 2¼@2½; hay-fed steers, 3¾@4; hay-fed heifers, 3@3¼; calves, 4@4½; mutton, wethers, 2.00@2.50 per head; ewes, 2.75@3.00; lambs, 3.00; lambs, milk-fed, 3.25; hogs, 150 to 200 lbs., weighed and delivered, 6; hogs, 200 to 300 lbs., 5¾.

BEEF—Steers, No. 1, per lb., 6¾; second, 6½; third, 6¼@6½; heifers, 6; hind quarters, 8½; fore quarters, 5; loins of beef, No. 1, 11; ribs of beef, No. 1, 9; chucks, 4¼@4¾; plates, 4; round and rumps, 7¾; beef tenderloins, 25; square beef clods, 10; shoulder clods, 10; beef shanks, 3; flank rumps, 7¼; flank steaks, 10; beef rolls, 10; boned beef trimming, 7; beef tongues, 10; ox tails, 5; lambs' tongues, per doz., 30; beef hearts, each, 10; beef livers, each, 30; kidney suet, per lb., 6; kidneys, each, 5; sweetbreads, 25; brains, 10; hides, 5½; heads, 2.50.

MUTTON—Dressed mutton, ewes, per lb., 8½; dressed mutton, wether, 9; dressed mutton, yearlings, 9½; milk lambs, 10; sheep, 3.00@4.00.

VEAL—Calves, 100 to 200 lbs., 8½@10½; hides, 75-100, 8½; hind quarters, 11; fore quarters, 6; heads (frozen,) 50 each; feet (frozen,) 5 each; livers, 35 each.

PORK — Dressed hogs, per lb., head on, 9; dressed hogs, head off, 10; trimmed hogs, 11; pork loins, 12; fresh picnics, 8½; pork shoulders, 9¾; pork butts, 11½; fresh hams, 12; bellies, fresh, 13; pork trimmings, 10; frozen pork spare ribs, 6; fresh pork spare ribs, 7½; pork tenderloins, 20; back fat, 10½; cleaned pigs' feet, each, 3½; tongues (pickled, sweet or fresh,) 10; cleaned hogs' heads, per lb., 5½; plain cooked tripe, per lb., 4½; hog plucks, each, 7; pork kidneys, per doz., 15; pig tails, per lb., 4; neck bones, per lb., 4½; livers, each, 5; hearts, each, 2.

BACON—Winchester 10-lb. bacon, 18¾; Winchester, 4-6-lb. bacon, 19¾; 12 Ave., 18¼; Empire, 20¾; [illegible], 16@17; Premium, 23; Atlas bacon, 17½@18½; Gold Band, 19¾; Diamond C, 23¾; Helmet bacon, 15½; Orange Blossom bacon, 14; Sunlight bacon, 6-8 avg., 20¾; Rex Breakfast bacon, 8-10 avg., 18¾; Rex Breakfast bacon, 10-12 avg., 18¾; Rex bacon, 6-8 avg., 20¼; Regal bacon, 17¾; Helmet bacon, 6-10 avg., 17¾; Helmet, 6-8 avg., 18¼; White Label bacon, 8 to 10 lbs., 18¾; Armour's Star Wide bacon, 4 to 6 lbs., 23½; Armour's Wide bacon, 6-8 avg., 20¾; wide bacon, 6-10 avg., 19¾; Special bacon, 17; Western bacon, 10-12 lbs. avg., 19¾.

DRY SALTED MEATS — Dry salt narrow bellies, 13¾; dry salt clear bellies, 18-20 avg., 12¾; dry salt backs, 12¼; short clear backs, 12¾; dried beef, insides, 25; dried beef, outsides, 17; beef knuckles, 21; medium bacon, 14@16¾; bacon strips, 12¾; bacon backs, 14¾.

PICKLED GOODS—Honey-comb tripe, half-bbls., 3.60; honey-comb tripe, keg, 1.85; honey-comb tripe, kits, 85; spiced pigs' feet, half-bbls., 4.90; spiced pigs' feet, keg, 2.00; spiced pigs' feet, kits, 1.25; pickled lambs' tongues, kits, 2.00; pigs' tongues, spiced, kits, 2.00.

HAMS — Per lb., Rex, 16¼; Rex skinned hams, 18½; Diamond C, 17¾; Diamond C skinned hams, 19; boiled boneless Rex hams, 23¼; Regal, 16; mild-cured hams, 16¼; plain hams, 14; Winchester, small, 10 to 12 avg., 16¼; Winchester hams, avg., 16¾; Premium, 10 to 12 avg., 17¾; Winchester picnics, 11; Winchester boiled hams, 23; Winchester skinned hams, 16; Gold Band, 16; California hams, 11; Premium skinned hams, 18¼; Atlas hams, 15¼; minced ham, 13; Cylinder boiled hams, 23; Premium boiled hams, 23¼; Oxford boiled hams, 15¼; Star boiled hams, 24¼; Star hams, 10-12 avg., 16¾; Armour's Star hams, 14-16 avg., 18; Star hams, 12-14 avg., 18¼; Helmet hams, 16¾; Star skinned hams, 18¾; Armour's Shield hams, 14-16 avg., 17; Shield picnics, 10; Shield hams, 16-18 avg., 17; Shield boiled hams, 24; Ashland hams, 8 avg., 14¼; Jefferson hams, 25; Western hams, 16¾.

BARRELED MEATS—Rumps (bone in,) bbls., 20.00; half-bbls., 5.50; rumps (bone out,) bbls., 12.50; half-bbls., 6.75; plate beef, bbls., 9.00; half-bbls., 5.00; rolled plate (boneless,) bbls., 12.00; half-bbls., 6.50; Sunderland pork, bbls., 14.25; half-bbls., 7.25; family pork, bbls., 26.00; half-bbls., 13.50; fancy pig pork (narrow,) bbls., 25.00; half-bbls., 13.00; fancy pig pork (wide,) bbls., 29.00; half-bbls., 15.00; S. P. spare ribs, 10.00 bbl.; half-bbls., 5.25.

PURE LARD—Tierces, per bbl., 13¼; cases, 17¾; 10-lb. cans, 11; leaf lard, 13; Rex pure lard, 13¾; Premium lard, 14¼; Silver Leaf lard, 13; Jewel Compound, 8½; Crescent lard, 12¼; back fat, 9¼; Yellow Cotosuet, 9¼; White Cotosuet, 9¼; Mission lard, 10¾; Star lard, 14; Armour's Compound lard, western, 7¾; Compound lard, eastern, 8; Diamond C kettle lard, 14¾; White Ribbon, 8¾; basis Suetene, 9@9¾; vegetable lard, 10¼; K. C. lard, 12¾; Armour's Shield lard, 12; Armour's Simon Pure lard, 15; Armour's Vegetole, 10; Fairbanks White Cottolene, 1 case, 7.25; 5 cases, 7.15; 10 cases, 7.10; 25 cases, 7.00; Bakers' Cottolene, 1 tierce, 9¾; 2 tierces, 9¾; 5 tierces, 9¼; Fairbanks Snow White lard, tierce basis, 9¼.

SAUSAGE — Bologna, per lb., 7½; bologna, paraffined, per lb., 8; blood sausage, 8½; liver sausage, 7½; Diamond "C" sausage, links and bulk, 12½; head cheese, 8¼; fresh pork sausage, links, 10; fresh pork sausage, bulk, 10; Spanish pork sausage, 11; Wiener sausage, 8½; Frankfurt sausage, 8¼; New England ham sausage, 11½; minced sausage, in sacks, 12; Douglas style sausage, in sacks, 12; German Salami, 22; Milan Salami, 26; Mortadella, 25; Gothear, 25; Star Summer, 24; Arles, 25; Cervelat, 24.

SALT—Western, handled through L. A. jobbers. Princess salt, cartons, 30 5s, per case, 1.75; 100-lb. bales, Crown brand, all-sized pockets, per bale, 2.00; Worthington Dairy, 50s, per ton, 15.50; 100 per ton, 14.50; 224, per ton, 13.50; Crown or Gran. Dairy, 50s, 15.00; 100s, 14.00; Rock and half-ground, 50s, 14.00; 100s, 13.00; granulated and ¾-ground, 100s, 12.00; granulated and ¾-ground, large, per ton, 12.50; ice-cream and evaporated, sheep, 50s, per ton, 14.00; 100s, per ton, 13.00; hide and ice-cream, No. 2, per ton, 12.50; lump, stock, imported, [illegible] in car lots.

SUGAR—[illegible] add 10c; ¼-bbls., 25c, and boxes, 50c per 100 lbs. All prices are net cash, less 25c cwt., 15 days. Beet gran., 4.15; Standard cane, 6.25; Standard berry, 6.35; Cube A, crushed or fine crushed, 6.80; Candy gran., 6.40; Powdered, 6.45; C. & H. Confectioners' A, 6.35; Western Con. A, 6.35; Magnolia A, 5.85; Extra C or B, 5.85; Golden C, 5.75; D, 5.65; Bowles 6x powdered, 30-lb. boxes, 8.20; Bowles 6x powdered, ¼-bbls., 7.45; Bowles 6x powdered, bbls., 7.00; Bowles Bros. Bar, bbls., 7.80; Bowles Bros. Bar, ¼-bbls., 8.05; Bowles Bros. Bar, 30-lb. tins, 9.05; Bowles Bros. Bar, 30-lb. boxes, wood, 8.50; Palace Bar, 25-lb. tins, 9.80; Dominos, 11.30.

FAMILY FLOUR—Local patents, A1 flour, per bbl., 5.70; Globe flour, 6.15; Select California white wheat: Silver Star flour, 5.40; XXX flour, 4.65; Capitol flour, 5.65; A1 bakers' flour, 5.35; Aurora, 5.25; Mikado, 4.65; Trophy, 4.65; Crown flour, 4.60.

CALIFORNIA AND EASTERN FLOURS—Kansas, 4.15; Mayflower, 4.60; Eclipse, 4.65.

FLOUR—	In boxes.	5-lb. S'ks.	10-lb. S'ks.	25-lb. S'ks.	50-lb. S'ks.
Perf. Pat. Pastry	....	....	$3.20	....	....
Buckwheat flour	....	$3.70	3.50	$3.45	$3.40
Graham flour	....	....	3.00	2.95	2.90
Rye flour or meal	....	....	3.60	3.55	3.50
Cornmeal, W. & Y.	....	....	2.90	2.85	2.80
Oatmeal, ground	....	4.85	4.35	4.30	4.25
Oatmeal, Steel Cut	....	5.70	5.50	5.45	5.40
Hominy, large or small	....	4.20	4.00	3.95	3.90
Cracked wheat	....	3.80	3.60	3.55	3.50
Entire wheat flour	....	....	3.10	3.05	3.00
Pearl barley	....	....	5.50	5.45	5.40
Split peas, green	....	5.85	5.65	5.60	5.55
Split peas, yellow	....	5.70	5.50	5.45	5.40
Gluten flour	....	4.15	3.95	3.90	3.85
Farina	....	3.90	3.00	2.85	2.80
Nutrina Gem	$3.20	4.00	3.80	3.75	3.70

Rolled wheat in barrels, net weight 135 lbs., per sack 4.20

BUCKWHEAT FLOUR—Pure, 100-lb. sacks, 4.45; new process, 4.25; mixed, 4.00.

GRAIN AND FEED — Wheat, per 100 lbs., 1.90; wheat, No. 1, 1.95; wheat, cracked, 2.00; corn, 1.90; corn, Eg. Y., 1.75; cracked corn, 1.95; feed meal, 2.00; bran, heavy, 1.65; rolled barley, 1.55; linseed oilcake meal, 1.85; cottonseed meal, 1.85; cocoanut cake, 1.35; shorts, 1.80; oats, white Oregon, 1.90; oats, red, seed, California, 2.25; eastern Kaffir corn, 1.55@1.75; K. & P. corn, 1.65; cocoanut meal, 1.35.

	20.	25.	50.	100.
Excelsior Chick Food	$1.25	$2.20	$3.75	$2.00
" Fattening Food	2.25	2.20	3.25	2.00
" Egg Food	.75	....	....	1.25
" Moulting Food	....	....	....	1.25
" Chick Food, 20 5-lb. pkgs., per case	....	....	....	2.75

POPCORN—Rice, shelled, fancy, western, per lb., 5; new ear corn, 4.00@4.50 per 100 lbs.

HAY—No. 1 barley hay, 14.00@15.00; No. 2, 13.00@14.00; No. 1 wheat hay, 15.00; No. 2, 14.00@15.00; No. 1 plain oat hay, 14.00@16.00; No. 2, 13.00@15.00; northern alfalfa, 15.00@17.00; local, 15.00@17.00.

Local Petroleum Prices.

LINSEED OIL—Boiled, in barrels, 86; raw, in barrels, 84; in cases, 6c higher.

TURPENTINE—In cases, 61; in barrels, 56.

Quotations on petroleum products, f. o. b. tank cars, Los Angeles:

GASOLINE AND DISTILLATE—Red Crown gasoline, bulk, 15c per gal.; do., cases, 22c per gal.; No. 2 engine distillate, bulk, 7½c per gal.; No. 1 distillate, 8½ per gal.; V. M. & P. naphtha, barrels, 13; cases, 20.

FUEL OIL—75@80 per bbl.

ILLUMINATING OILS — Water white, per gal., in barrels, 10; in tank wagons, 10; Pearl, in cases, 17½ per gal.; Astral, cases, 17½; Eocene, cases, 20½ per gal.; Elaine, cases, 20½; Star, 17½ per gal.

Metal Market

SILVER.

NEW YORK, Oct. 30.—Bar silver, 50.

LEAD.

NEW YORK, Oct. 30.—Lead firm at 4.32½ to 4.37½.

COPPER.

NEW YORK, Oct. 30.—Copper firm. Lake 13.75 to 14; electrolytic, 13.50 to 13.75; casting, 13.25 to 13.50.

LOS ANGELES STOCK EXCHANGE.

ORDERS MAKE TRADING ACTIVE.

DEMAND STRONG FOR FAVORITE INVESTMENT ISSUES.

Market Undertone Exceptionally Firm—Associated Oil Again Trader, Hundred and Thirty Shares Changing Hands—Eleven Bonds Reported Sold.

Strong trading was the feature on the Los Angeles Stock Exchange yesterday. There were a number of orders on the floor for the favorite investment securities, and the undertone of the market was exceptionally firm.

There was little or no change in the Associated Oil market, but trading was even greater than on Thursday, a total of 130 shares changing hands. Prices ranged from 33.75 to 33.87½, and all trading was for regular delivery.

Of Union Oil, 30 shares sold at 84.37½@84.00, and the close was at 84.00@84.50, off ½ point in the bid.

There was good bidding for Columbia Oil, which closed at 96¼@97½, up ¼ point in the bid, and off 3¼ points in the holding price. It was reported that 2500 shares changed hands at 96@97 off board. Central was bid for, but closed without trading or any change in the quotations.

Elk Consolidated Oil was 3 points higher in the bid, and 1½ up in the asked price, closing at 5½@8½, without trading. Globe was wanted at 10½@13, up ½ and ¼ point, respectively. A bid of 1.25 was posted for Mexican Petroleum, which was offered at 1.35. Olinda was off ¼ point in the asked price, and ⅛ in the bid, closing at 17½@17¾.

There was a good demand for most of the bonds, and trading in Associated Oil was particularly active. One sold at 85 on the floor, and immediately after adjournment the sale of ten, at the same price, was reported. The close was unchanged in the bid, at 84½, with the offered price at 87. Fractional advances in most of the other bonds was a feature of the close, but no trading was recorded.

Home Telephone preferred sold up to 50.00, a total of 15 shares changing hands. The close was at 49.50@50.25, up ¼ point in each case. Home common was wanted at 10.75, and closed with the asked price at 12.00. This was a rise of ¼ point for the bid and a decline of 4 points in the holding price.

Edison preferred closed at 78.50@81.00, up ½ point in each quotation, while the common was quoted at 59.00@61.00, up 1 point in the asked price. Off board trading at 59.50, to the extent of 30 shares, was reported. Los Angeles Harbor stock was 1 point higher in the bid, at 29.00, closing with none offered.

The bank stock list was firm, but none was handled.

Trading on the mining call was confined to 3000 shares of Johnnie Consolidated at 1¼@1⅜, and to 1000 of Searchlight Parallel at 3½. The mining sheet issued contained quotations on seven stocks out of a list of thirty-two. This is only a way of showing the lack of interest in mining issues generally on the exchange. Many brokers consider it time wasted to listen to the mining call, and hint at discontinuing it. More business in regular investment stocks probably would result should this be done.

LITTLE CHANGE IN PRICES.

Fluctuations Narrow in Local Mining Market and Trading Light and Unimportant.

Trading was light and unimportant and price fluctuations were within very narrow limits on the Los Angeles-Nevada Mining Exchange yesterday. This was the result of the apathetic attitude of the northern market.

Considerable local feeling has been aroused over the calling of a number of curb stocks during the last few days. The exchange officials put these in the list as a measure of protection to the public, which has been buying them in promotion brokers' offices at prices often far above the market. Several brokers on the exchange, who were handling this class of stocks, were angry at the listing of them and demanded that they be eliminated from the list. This was contested by a number of the better class of traders, and the exchange split up into factions over the matter. An informal meeting was held after yesterday afternoon's call, and the majority of members were in favor of retaining the stocks on the list.

Trading in Combination Fraction at 1.26, regular, and at 1.28, buyer thirty, was a feature of the morning call, a total of 700 shares changing hands. The stock was sold at 1.26@1.27, regular, in the afternoon, when 1000 shares were handled. The close was at 1.26@1.28, up 1 and 2 points, respectively.

Booth sold at 39@40 on the morning call, 2000 shares being handled, and closed at 39@40. Great Bend was handled at 36; Kendall at 15, and Oro at 13. Daisy closed at 98@99, after sales of 100 shares at 98.

Bullfrog Alliance sold at ½ cent; Johnnie at 1½; California Hills at 5¼, and Baby Florence at 6¼. Forty shares of Home preferred sold at 50.00.

LOS ANGELES-NEVADA.

EXCHANGE QUOTATIONS.

The closing quotations on the Nevada mining stocks, made yesterday on the Los Angeles-Nevada Mining Stock Exchange, ground floor of the H. W. Hellman Building, Fourth and Spring streets, together with the regular call sales and the sales of the afternoon informal session, were as follows:

NEVADA—GOLDFIELD DISTRICT.

Mines—	Bid.	Asked.
Combination Fraction	$ 1.26	$ 1.28
Daisy	.98	.99
Florence	3.35	4.00
Florence L. & M.	....	.04½
Goldfield Con. Mines	6.30	....
Great Bend	.34	....
Jumbo Extension	.21	.22
Kendall	.14½	....
Sandstorm	....	....
Preferred Prospects—		
Atlanta	.22	....
Baby Florence	.06½	....
Booth	.39	.41
Conqueror	.04	.05
Diamondfield Triangle	.05	.05
Florence Extension	.13	.13
Oro	.12	....
Red Hills	.23½	.24½
Red Top Extension	....	.09
Silver Pick	.14	....
Yellow Tiger	.10	....
Prospects—		
Black Butte Bonanza	.01½	.02
Blue Bell	.03½	.04½
Dixie	.01	....
Great Bend Annex	.08	....
Milltown Fraction	.01½	.01½
Nevada Goldfield	.03	....
TONOPAH DISTRICT.		
Mines—		
Montana	.78	....
Tonopah Extension	.58	....
Preferred Prospects—		
MacNamara	.53	....
BULLFROG DISTRICT.		
Mines—		
Bonnie Clare	.06½	.08
Gold Bar	....	.04
Preferred Prospects—		
Golden Scepter	....	.01½
Homestake King	.18	....
Montgomery Mt.	.06½	....
Prospects—		
*Lige Harris	2.00	3.00
Alliance	*2.00	.00½
JOHNNIE DISTRICT.		
Johnnie Consolidated	.01½	.01½
OTHER DISTRICTS.		
Balloon Hill Fraction	.01½	.01½
First Nat'l Gold & Copper	.12	.15
Leon G. & S.	.15	....
Clara Consolidated	....	.05
Jerome Dev. Co.	.34	....
Pick & Drill	....	.10
Tom Reed	.82	....
Copper Creek	.36	.40
Mt. Gaines	.02½	.03½
Standard No. 1	.02	....
Lower Cal. Dredging	.14	.17
Orange Blossom	.30	....
Orange Blossom Ex.	....	.30
CALIFORNIA.		
California Hills	.05	.06
Consolidated Mines Co.	.02½	.03½
OIL STOCKS.		
Associated Oil	33.75	33.87½
Central Oil	.89	.94
Columbia	.96½	.97½
Globe Oil	.10½	....
Mex. Petroleum pfd.	32.60	....
Rice Ranch	.60	....
Union Oil	83.75	85.50
Western Union	60.00	80.00
Olinda	.17½	....

*Per thousand shares.

SALES—Morning call: 2000 Booth at 39@40; 11,000 Bullfrog Alliance at ½; 3000 California Hills at 5¼, B. 30; 400 Combination Fraction at 1.26; 300 do. at 1.28, B. 30; 100 Daisy at 98; 20,000 Johnnie Consolidated at 1½; 1000 Kendall at 15; 5000 Milltown Fraction at 1½; 2000 Oro at 13.

SALES—Afternoon call: 40 Home preferred at 50.00; 1000 Fraction at 1.26@1.27; 2000 Baby Florence at 6¼; 7000 Johnnie Consolidated at 1½.

SAN FRANCISCO LIST.

DULL AND QUIET IN THE NORTH.

MINING MARKET CLOSES WITH NO IMPROVEMENT.

Weak and Inactive All Day. Fluctuations Narrow, and Trading Unimportant—Little Interest in Leading Issues—Stocks Scarce but East Able to Supply Demand.

[Special service to The Times by B. F. Taylor, Citizens' National Bank Bldg. Member Los Angeles-Nevada Mining Exchange.]

SAN FRANCISCO, Oct. 30.—The market closed slightly weaker than the noon-day figures; it was weak and inactive all day, and while there is an apparent scarcity of stocks, the East seems always able to supply any demand created by western orders.

There was nothing of interest today and the trading was exceptionally light and fluctuations narrow.

The New York curb was slightly improved at the close on Goldfield Consolidated and Florence.

In the Tonopah list Belmont dropped five points; Montana one, Bullfrog Homestake showed signs of strength and was bid up to 19, closing 19@20. Combination Fraction was up 2½ points, and Daisy gained a point compared with last night's close. There was no change of any consequence in the balance of the list. Following are the closing bid and asked prices with sales on the formal call:

	Bid.	Asked.	Sales.
Tonopah District—			
Belmont	$ 1.12½	$ 1.15	......
Jim Butler	.23	.24	......
Midway	.26	.27	1,000
McNamara	.52	.53	......
Tonopah of Nevada	......	7.25	......
Tonopah Extension	.54	.58	1,500
West End	.51	.53	......
North Star	.06	.07	......
Rescue Con.	.05	.06	......
Montana	.81	.82	300
Manhattan District—			
Manhattan Con.	.05	......	......
Manhattan Dexter	.04	......	2,000
Mustang Mountain	.02	......	......
Seyler Humphrey	.01	......	......
Thanksgiving	.05	......	1,000
Stray Dog	.03	......	......
Goldfield District—			
Adams	.03	.04	......
Atlanta	.21	.22	......
Booth	.38	.39	......
Blue Bull	.12	.13	......
Blue Bell	.04	.05	......
Black Butte Ex.	.01	.02	......
Black Butte Bonanza	.01	.02	......
Columbia Mountain	.21	.22	......
Conqueror	.05	......	......
Combination Fraction	1.25	1.27½	......
Crackerjack	.05	.07	......
Daisy	.98	.99	300
Diamondfield Triangle	.04	.05	......
Diamondfield	.14	.15	......
Dixie	.01	.02	......
Empire	.03	......	......
Florence	4.00	4.02½	......
Florence Ex.	.12	.13	......
Frances-Mohawk	......	.10	......
Goldfield Con.	6.40	6.45	2,400
Goldfield Kewanas	.29	.30	......
Great Bend	.34	.37	......
Great Bend Annex	.07	.09	......
Grandma	.05	.06	......
Jumbo Extension	.20	.22	......
Kendall	.15	.18	......
Lone Star	.08	.09	......
Lou Dillon	.01	......	......
Milltown Fraction	.01	.02	......
Nevada Goldfield	.03	.05	......
Oro	.12	.13	......
Portland	......	.10	......
Red Top Ex.	.07	.08	2,000
Red Hills	.23	.25	......
Sandstorm	.24	.25	500
St. Ives	......	.30	......
Silver Pick	.15	.17	......
Yellow Rose	.01	......	......
Yellow Tiger	.10	......	......
Bullfrog District—			
Bullfrog Mining	......	.04	......
Bullfrog Nat'l Bank	.04	.05	......
Bonnie Clare	.07	......	......
Golden Scepter	.01	......	5,000
Gold Bar	.03	.04	......
Homestake	.18	.20	......
Lige Harris	......	.01	......
Mont. Shos. Ex.	......	.01	......
Montgomery Mt.	......	......	1,500
Mayflower Con.	.07	.09	......
Original Bullfrog	.01	.02	......
Tramp Con.	.15	......	......
Yankee Girl	......	.02	......
Bullfrog Alliance	.00½	.01	......
Other Districts—			
Fairview Eagle	.35	.36	......
Rawhide Queen	......	.62	......
Nevada Hills	1.60	1.62½	......
Pittsburgh Silver Peak	1.00	1.02½	......
Round Mountain	.98	1.00	......
Coalition	.40	.41	......

SALT LAKE MINES.

CLOSING QUOTATIONS.

[Special service to The Times by B. F. Taylor, Citizens' National Bank Bldg. Member Los Angeles-Nevada Mining Exchange.]

SALT LAKE CITY, Oct. 30.—Following are the closing quotations on the leading mining stocks listed here: Colo., 2.02½@2.05; D. W., 9 bid; G. D., 2.00@2.20; Mam., 1.75@1.85; M. V., 2.32½@2.40; O. H., 3.95@4.05; N. H., 1.62½@1.67½; Beck, 81@83; U. M., 1.40@1.50; I. B., 2.02½@2.05.

NEVADA STOCKS.

NEW YORK CURB QUOTATIONS.

[Special service to The Times by B. F. Taylor, Citizens' National Bank Bldg. Member Los Angeles-Nevada Mining Exchange.]

NEW YORK, Oct. 30.—The following are the opening and closing quotations on the New York curb on the leading Nevada issues:

Stock—	—Open— Bid.	Asked.	—Close— Bid.	Asked.
Goldfield Con.	6.37½	6.40	6.37½	6.50
Florence	3.92½	4.00	4.00	4.06¼
Combination Fraction	1.25	1.28	1.25	1.28
Daisy	.97	.99	.98	.99
Booth	.38	.41	.38	.41
Atlanta	.22	.23	.22	.23
Red Hills	.22	.23	.22	.23
Silver Pick	.15	.16	.15	.16
Great Bend	.34	.36	.34	.37
Belmont	1.10	1.25	1.15	1.20
MacNamara	.51	.57	.51	.54
Jim Butler	.22	.25	.20	.24
Tonopah	7.25	7.50	7.12½	7.25
Tonopah Ex.	.53	.63	.58	.62
West End	.51	.53	.51	.53
[illegible]	[illegible]	[illegible]	[illegible]	[illegible]

	Bid.	Asked.	Bid.	Asked.
Pitts. Silver Peak	.98	1.01	.98	1.02
Shoshone	.31½	.32½	.31½	.32½
Montana	....	.85	....	.86
Nevada Hills	1.65	....	1.60	....
Greenwater	.06½	.07½	.06	.07½
Furnace Creek	.15	.17	.15	.18
Yukon	4.37½	....	4.00	....
Midway	.25	.27	.25	.27

COMSTOCK QUOTATIONS.

SAN FRANCISCO CLOSING PRICES.

[Special service to The Times by B. F. Taylor, Citizens' National Bank Bldg. Member Los Angeles-Nevada Mining Exchange.]

SAN FRANCISCO, Oct. 30.—Following were the opening and closing quotations in the leading Comstock mining stocks:

Stock—	—Open— Bid.	Asked.	—Close— Bid.	Asked.
Ophir	1.80	1.82½	1.80	1.82½
Mexican	....	.60	.58	.60
Gould & Curry	.15	....	.15	....
Con. Virginia	.27	....	.26	.28
Savage	.38	....	.37	.38
Hale & Norcross	.45	.45	.40	.42
Yellow Jacket	.45	....	.45	.46
Belcher	.38	....	.38	.39
Confidence	....	....	.40	....
Sierra Nevada	.20	.21	.20	.21
Union	.23	....	.23	.24
Challar	.09	....	.14	....
Potosi	.17	....	.17	.18
Best & Belcher	.48	.50	.48	.50

SHARES AND MONEY.

DAY'S TRADING PROFESSIONAL.

LITTLE OUTSIDE INTEREST IS IN MARKET.

Floor Brokers Do Majority of the Business, Their Dealings Being Largely of the Kind Known as "Sales in a Circle"—Union Pacific is the Feature.

[ASSOCIATED PRESS NIGHT REPORT.]

NEW YORK, Oct. 30.—The professional element had an active day and ran prices up considerably. There was not much outside interest in the market, commission houses getting little of the day's business. Floor traders did the greatest proportion of the dealing, which was largely of the kind that Mr. Harriman, in speaking of the summer's activity in Union Pacific, described as "sales in a circle." There was a notable congestion of these dealings today in Union Pacific and the movement in that stock had an important sympathetic effect on the whole list. This sympathetic effect was somewhat sluggish and was quickly lost when the strength of Union Pacific itself began to wane.

The movement in U. P. found its explanation in earnings statements for September, which were published midway of the stock exchange session. Obviously there was advance knowledge of this statement on the part of those whose buying at this opening made a spread of 5-8 in the price of stock, 65,000 shares of Union Pacific selling at the same time at 1.78 5-8 and 178.

The showing of the monthly report was extraordinary to such a degree that it seemed to excite some suspicion and to leave the stock heavy and uncertain upon its publication. The 54 per cent. in net earnings over last year at this time, when the railroads have scarcely recovered from the depression which overwhelmed them early in the year makes a brilliant contrast.

Something must be allowed for the unfavorable effect on last year's September net earnings of the swelling operating cost, the Union Pacific reporting a falling off in net at the time of more than half a million dollars compared with the preceding year. The heavy operating cost at that time affects this comparison with the expense item this year also, which is reduced nearly a million dollars.

The roads increase of $464,269 in gross earnings show it unusually fortunate. With all these allowances made, however, the proportion of expense to gross earnings, which amounts to less than 42 per cent. with the taxes included, represents a degree of efficiency in earnings power, which carries no conviction of a permanent condition. The whole market turned on this incident. Other developments were little regarded. An advance in the price of copper was an incident of the day.

Bonds were firm. Total sales, par value, $5,512,000. U. S. Bonds were unchanged on call.

Closing Stocks—Actual Sales.

	Sales.	High-est.	Low-est.	Clos-ing bid.
Amalgamated Copper	16,700	80¾	79¾	80
Am. Car & Foundry	2,300	42½	42	42
Am. C. & F. pfd.	100	103½	103½	102½
American Cotton Oil	11,800	37½	36½	36½
Am. Hide & L. pfd.	....	....	....	24½
Am. Ice Securities	800	25	24¾	24½
American Linseed	....	....	....	12
American Locomotive	5,600	50¾	50¼	50
Am. Locomotive pfd.	....	....	....	106
Am. Smelting & Ref.	13,700	94	92¾	92¾
Am. S. & R. pfd.	600	105¼	105	104¾
Am. Sugar Refining	600	132¾	132	132
Am. Tobacco pfd.	500	93¾	93¾	93¾
American Woolen	500	25¾	25½	25½
Anaconda Mining Co.	3,100	46¾	45¾	45¾
Atchison	15,300	93¾	92¾	92
Atchison pfd.	....	....	....	94
Atlantic Coast Line	300	92¾	92½	92
Baltimore & Ohio	5,500	98¾	98¼	98
B. & O. pfd.	....	....	....	86
Brooklyn Rapid Transit	1,700	49¾	48¾	48¾
Canadian Pacific	1,300	175¾	174½	174½
Central Leather	300	25	24½	24½
Central Leather pfd.	100	96¾	96¾	96½
Central of New Jersey	....	....	....	205
Chesapeake & Ohio	3,300	42¾	42¼	42¼
Chicago Great Western	200	7¼	7	7
Chicago & N. W.	1,000	162¾	161¾	161¾
Chicago, M. & St. Paul	24,400	142¾	141¾	142
C., C., C. & St. Louis	200	52	52	52
Colorado Fuel & Iron	2,200	37¾	36¾	36¼
Colorado & Southern	2,400	42¾	41¾	41½
Colo. & So. 1st pfd.	200	67	67	68
Colo. & So. 2nd pfd.	300	59¾	59¾	59½
Consolidated Gas	6,600	146½	144	144¾
Corn Products	200	17¾	17¾	17½
Delaware & Hudson	1,000	169	167½	167
Denver & Rio Grande	100	27¾	27¾	27
D. & R. G. pfd.	....	....	....	69
Distillers' Securities	800	31	30¾	30¾
Erie	12,800	31¾	31	31¼
Erie 1st pfd.	200	44¾	44¾	43¾
Erie 2nd pfd.	400	36¾	36½	36¼
General Electric	400	144	143	143
Great Northern pfd.	4,700	133¾	132¾	132¾
Great North. Ore Ctfs.	600	62	61¾	61¾
Illinois Central	500	141¾	139¾	139¾
Interborough-Met.	1,300	10	9¾	9½
Interborough-Met. pfd.	500	29¾	28	27¾
International Paper	5,000	10¼	9¾	9¾
Int'l Paper pfd.	900	53¾	53¾	53
International Pump	4,900	30¾	29¾	29¾
Iowa Central	300	24¾	24	24
Kansas City Southern	800	29¾	28¾	28¾
K. C. Southern pfd.	100	62	62	61
Louisville & Nashville	400	109¾	109¾	109¾
Minn. & St. Louis	....	....	....	27@30
M., St. P. & S. Ste. M.	300	122	122¼	122
Missouri Pacific	1,700	58¾	58	58¼
Missouri, Kan. & Texas	2,300	31¼	30¾	31
M., K. & T. pfd.	1,000	65¾	64¾	64½
National Lead	2,200	84	82¾	82¾
New York Central	1,600	106¾	105¾	105¾
N. Y., Ontario & W.	400	40¾	40¾	40¾
Norfolk & Western	400	75¾	75¾	74½
North American	500	66¾	65¾	65¾
Northern Pacific	41,400	146¼	145¼	145¾
Pacific Mail	200	26	26	25¾
Pennsylvania	10,700	127¾	126¾	126¾
People's Gas	800	96¾	96	96¼
P., C., C. & St. Louis	....	....	....	79@82
Pressed Steel Car	1,300	34¾	33¾	33¾
*Pullman Palace Car	200	164¼	164¼	164¾
Railway Steel Spring	1,200	41	40¾	41
Reading	86,700	134	132¾	132¾
Republic Steel	600	24¼	24¾	24
Republic Steel pfd.	200	81¼	81¼	80¾
Rock Island Co.	300	19¾	19¾	19¾
Rock Island Co. pfd.	7,100	47¾	46	46
St. L. & S. F. 2nd pfd.	200	30	30	29
St. Louis, S. W.	100	18¼	18¼	18¾
St. Louis, S. W. pfd.	....	....	....	43¾
Sloss Sheffield S. & I.	3,400	72¾	71	71
Southern Pacific	52,000	109¾	108¾	108¾
Southern Pacific pfd.	400	118	117¾	118
Southern Railway	3,100	22	22¼	22¾
Southern Railway pfd.	1,400	54¼	53	53¼
Tennessee Copper	3,900	46¾	45¾	45¾
Texas & Pacific	....	....	....	26
Toledo, St. L. & W.	....	....	....	39
T., St. L. & W. pfd.	100	57¾	57¾	57
Union Pacific	131,500	178¾	177¾	177¾
Union Pacific pfd.	100	91¾	91	91¾
United States Rubber	600	33¾	33	32¾
U. S. Rubber 1st pfd.	400	100	99¾	99¾
United States Steel	45,100	48¾	47¾	47¾
U. S. Steel pfd.	4,800	110¾	110¾	110¾
Utah Copper	500	43¾	43¾	43¾
Va. Carolina Chemical	2,000	33	32	32¾
Va. Carolina Chem. pfd.	....	....	....	110¾
Wabash	200	12	12¾	12¾
Wabash pfd.	1,200	27¾	27¼	27¼
Westinghouse Electric	900	82¾	82	82
Western Union	300	59¾	59	59
Wheeling & Lake Erie	....	....	....	8¾
Wisconsin Central	100	27¾	27¾	26¾

Total sales for day 586,800

*Ex-dividend.

Treasury Statement.

WASHINGTON, Oct. 30.—Today's statement of the treasury balances in the general fund exclusive of the $150,000,000 gold reserve shows: Available cash balance, $164,919,962; Gold coin and bullion, $40,422,332; Gold certificates, $41,782,410.

New York Money Market.

NEW YORK, Oct. 30.—Close: Prime mercantile paper 4@4½ per cent.; sterling exchange weaker with actual business in bankers' bills at 4.84 1-4@4.84 7-20 for sixty day bills, and at 4.86 1-4 for demand.

Commercial bills, 4.83½@4.84.

Bar silver, 50.

Mexican dollars, 45.

Government bonds, railroad bonds, firm.

Money on call firm, 1¼@2 per cent.; ruling rate 1¾; closing bid 1¾; offered, 2.

Time loans dull and steady; sixty days, 3¾@4; ninety days, 3@3 1-4; six months, 3½ per cent.

Boston Copper Market.

BOSTON, Oct. 30.—Closing prices.

Money—		A. A. Chem. pfd.	91
Call loans	2@3	Am. Pneu. Tube	5¾
Time loans	3@4¼	Am. Sugar	132
Bonds—		Am. Sugar pfd.	129¾
Atchison Adj. 4s	93	Am. Woolen	25¾
Atchison 4s	99¾	Am. Woolen pfd.	95¾
Railroads—		Dom. I. & S.	17
Atchison	91¾	Ed. Electric Illu.	255
Atchison pfd.	95¾	Mass. Electric	9¾
Boston & Albany	216	Mass. Elec. pfd.	54
Boston & Maine	133	Mass. Gas	58
Boston Elevated	131	United Fruit	130
Fitchburg pfd.	125	U. Shoe Mach.	54¾
N. Y. N. H. & H.	147	U. Shoe M. pfd.	29
Union Pacific	178¾	U. S. Steel	47¾
Miscellaneous—		U. S. Steel pfd.	110¾
Am. Arge. Chem.	28¾		

Dun's Weekly Review.

NEW YORK, Oct. 30.—Dun's Review of Trade tomorrow will say: Decided improvement is noted in most trade reports this week, especially in respect to distributive departments. Orders have come to manufacturers more freely in many cases, accompanied by requests for immediate or very early delivery. Evidences of increased confidence are numerous and prices are more firmly held where concessions have been offered recently without attracting buyers. Many mills have resumed after months of idleness, sufficient orders having accumulated to assure active capacity during the remainder of the year, and there is general belief that contracts have been placed freely during the next two months.

Recent concessions in the Packer hide market, together with better inquiry for leather, have brought the tanners to western centers where they operate more freely.

Bradstreet's Report.

NEW YORK, Oct. 30.—Bradstreet's tomorrow will say: Unsettled weather and pre-election quiet are in evidence this week as affecting trade at a great many cities. Current distribution as a whole is still reported below last year for the corresponding time, except at a few points in the Northwest. Business failures in the U. S. for the week number 250, against 231 last week, 222 in the like week of 1907, 162 in 1906, and 180 in 1905.

Wheat, including flour, exports from the United States and Canada, for the week ending October 29, aggregate 5,403,714 bushels, against 6,127,863 last week, and 4,732,349 this week last year.

For the eighteen weeks ending October 29, this year, the exports are 73,814,482 bushels, against 66,267,914 in the corresponding period last year.

General Bank Clearings.

NEW YORK, Oct. 30. — Bradstreet's Bank Clearings Report for the week ending October 29 shows an aggregate of $2,570,547,000, as against $2,721,119,000 last week and $3,022,300,000 in the corresponding week last year. The following is a list of the principal cities:

	Amount.	Per ct. Inc.	Dec.
New York	$1,565,290,000	....	23.1
Chicago	222,680,000	....	4.7
Boston	136,275,000	....	23.3
Philadelphia	108,606,000	....	22.5
St. Louis	61,528,000	....	9.1
Pittsburgh	39,373,000	....	26.1
San Francisco	37,888,000	....	6.5
Kansas City	38,189,000	....	2.2
Baltimore	22,200,000	....	26.9
Cincinnati	21,518,000	....	12.5
Minneapolis	24,038,000	....	17.6
New Orleans	14,762,000	....	24.1
Cleveland	14,397,000	....	17.1
Detroit	11,302,000	....	20.9
Louisville	9,254,000	....	28.8
LOS ANGELES	9,275,000	2.7	....
Omaha	10,920,000	....	20.3
Milwaukee	10,665,000	....	3.9
Seattle	8,921,000	....	20.5
St. Paul	10,095,000	....	26.1
Buffalo	7,276,000	....	14.7
Denver	8,274,000	....	3.4
Indianapolis	6,009,000	....	22.6
Fort Worth	12,760,000	43.3	....
Providence	12,170,000	....	3.9
Portland, Or.	5,890,000	....	11.1
Albany	5,870,000	....	5.6
Richmond	6,153,000	....	6.2
Washington, D. C.	4,120,000	....	7.5
Spokane, Wash.	7,202,000	....	6.7
Salt Lake City	5,062,000	....	1.6
Columbus	5,046,000	....	4.1
St. Joseph	3,393,000	....	3.1
Atlanta	5,101,000	....	2.3
Memphis	6,100,000	....	3.4

Boston Copper Market.

[By Private Wire to E. F. Hutton & Co., Bankers and Brokers, Members New York Stock Exchange, No. 112 West Third street.]

BOSTON, Oct. 30.—Following were the closing quotations today:

	Bid.	Asked.
Ahmeek	115	120
Davis Daly	2¾	2¾
East Butte	7¼	7¾
Majestic	65	70
Raven	81	85
Superior & Pittsburgh	17	17¾
American Pneumatic	5¼	6
Shoe Machinery	54¾	55
Allouez	37	38
Arnold	75	100
Butte Coalition	26¾	27
Centennial	34¼	35
Daly West	9	9¼
Granby	....	100
Mohawk	66¾	67
North Butte	83¾	84
Osceola	117	118
Quincy	92¾	93¼
Shannon	14¼	14¾
United Copper	12¼	12¾
Victoria	4¾	5
Wyandotte	1¾	2
Lasalle	15¼	16
U. S. Mining	44¾	45
Black Mountain	3¾	3¾
Hancock	3¾	3¾
Helvetia	3¾	3¾
K. C.	4	....
Butte & London	80	84
Dominion Copper	15-16	1
Giroux	4	4¼
Nevada-Utah	3 1-16	3 3-16
Shawmut	7	9
Troy	20	....
A. P. pfd.	14	14¾
S. M. pfd.	28	28¾
United Leather	1¼	1¼
Arcadian	3¾	4
Atlantic	18	18¼
Calumet & Arizona	119¾	120
Con. Mercur	37	40
Empire	2	2½
Greene Cananea	10¼	10¾
Mexican	4¼	5
Old Colony	50¾	53
Parrott	27¼	28
Rhode Island	4¼	4¾
Tamarack	78¾	79
Oil	29¾	29¾
Winona	5¼	5¾
Amalgamated Copper	80	80¼
Boston Con.	14¼	14¾
S. P.	102½	102¾
D. C. I.	16¾	17¾
Lake	13¾	13¾
Tennessee Copper	45¾	46
First National	7 15-16	8
Superior & Boston	9¼	9¾
Yukon	4	....
Con. Ely	5¼	5¾
Globe	6¼	6¾
Nipissing	9¾	9¾
Superior Copper	27¾	28¼
Atex	5¾	6
Massachusetts	5¾	5¾
United Fruit	130	130¾

Adventure	[illegible]
Arizona Commercial	[illegible]
Cal. Hecla	[illegible]
Copper Range	[illegible]
Franklin	[illegible]
Massachusetts Gas	[illegible]
Michigan	[illegible]
Nevada	[illegible]
Old Dominion	[illegible]
Phoenix	[illegible]
Santa Fe	[illegible]
Trinity	[illegible]
Utah Con.	[illegible]
Wolverine	[illegible]
Zinc	[illegible]
Isle Royale	[illegible]
U. S. Mining	[illegible]
Miami	[illegible]
Newhouse	[illegible]

New York General Market.

NEW YORK, Oct. 30.—Flour receipts, [illegible]; exports, 5900. Dull and about steady. Wheat receipts, 136,100; exports, [illegible]. Spot firm; No. 1 red, 1.06 [illegible]; No. 2 red, 1.10 5-8 f. o. b. afloat; No. 1 northern, Duluth, 1.16½ f. o. b. afloat. [illegible] dullness prevailed in wheat up to [illegible] Argentine news stimulated the [illegible] a sharp advance occurred. Last prices [illegible] 3-8 to ¼ net higher. December closed [illegible] and May, 1.11½.

Wool and hops quiet.

Petroleum and hides steady.

Sugar, raw, firm; fair refining, [illegible]; centrifugal, 96 test, [illegible]; molasses sugar, [illegible]; refined, steady.

JOSEPH BALL
GOVERNMENT, MUNICIPAL, RAILROAD, CORPORATION BONDS AND OTHER INVESTMENT SECURITIES.
SECURITY BUILDING
Telephone F1686 Main 2279
Market letter mailed upon request

BONDS
We offer high grade Municipal, School and Corporation Bonds at prices netting the best rates of interest consistent with safety. Correspondence and personal interview solicited.
WM. R. STAATS CO.
351 So. Main St. Los Angeles
65 So. Raymond Ave. Pasadena

COLUMBIA TRUST COMPANY
311 West Third St.
A Clean, Efficient Banking House

6% Interest Paid
ASSETS $2,002,111.
No Admission or Withdrawal Fee
Only 30 Days Withdrawal Notice
Send For Booklet and Statement
STATE MUTUAL BUILDING & LOAN ASSN.
223 S. Spring St., Los Angeles, C[illegible]

Bank Wanted
Desiring to remove to Southern California, I wish to buy for cash controlling interest in a sound bank or trust company having capital stock anywhere from $100,000 to $500,000. I will, on request, give my name, address and evidence of my responsibility to principals only, and will treat all communications in confidence. Address, with full particulars, [illegible] care TIMES OFFICE, P[illegible]

Money Wanted
—ON—
UNION OIL
A. H. Conger
319 Wilcox B[illegible]

OUR FOUR PER CENT. SAVINGS CERTIFICATES
MORE CONVENIENT THAN BOOKS. SEND FOR [illegible]
BANK OF LOS ANGELES
5TH AND SPRING STS.

The Southern Trust Co.
114 West Fourth Street
Capital $1,000,000.00 Surplus $200,000.00
Resources over $4,000,000.00
A general banking business transacted. 2 per cent. interest paid on checking accounts. 4 per cent. on term accounts. Money to loan. Safe deposit boxes for rent.
WILLS TRUSTS ESCROWS
The clean record, enviable reputation and conservative methods of this Bank fully justify soliciting new business.
OFFICERS
Isaias W. Hellman, President
John P. Burke, Vice-President and Manager.
J. A. Graves, Vice-President. Philip Kitchin, Cashier.
H. F. Stewart, Vice-President. C. W. Brown, Asst. Cashier.

With Oil at 60 Cents a Barrel
in the field, a GOOD oil stock pays BIG DIVIDENDS. We have splendid properties, one in the Kern River Field and the other in Santa Barbara County. Our directors are C. A. Canfield, J. S. [illegible] Watson, Eugene Germain, Carl Leonardt, William Lacy.
We offer a small block of stock at 50 cents a share.
Investors should investigate.
The Sapphire Oil Company
628-29 Citizens' National Bank Bldg. Home A3584; Sunset [illegible]

SATURDA[Y]

THE WE[ATHER]

COMPARATIVE T[EMPERATURES]

[illegible]

Yesterday's Fore[cast]

[illegible]

SHIPP[ING]

PORT LOS ANGELES

ARRIVED—FRIDAY

[illegible]

JOSEPH BALL
GOVERNMENT, MUNICIPAL, RAILROAD, CORPORATION BONDS AND OTHER INVESTMENT SECURITIES.
SECURITY BUILDING
Telephone F1880 Main 2870
Booklet mailed upon request

[illegible] TRUST COMPANY
311 West Third St.
A Clean, Efficient Banking House

6% Interest Paid
ASSETS $2,002,111.
No Admission or Withdrawal Fee
Only 30 Days Withdrawal Notice
Send for Booklet and Statement
STATE MUTUAL BUILDING & LOAN ASSN.
[illegible] Los Angeles Cal.

Bank Wanted
Desiring to remove to Southern California, I wish to buy for cash controlling interest in a sound bank or trust company having capital stock anywhere from $100,000 to $500,000. Will, on request, give my name, address and evidence of my responsibility to principals only, and will treat all communications in confidence. Address, with full particulars, [illegible] care TIMES OFFICE.

Money Wanted
ON
UNION OIL
A. H. Conger
319 Wilcox Building

OUR FOUR PER CENT
SAVINGS CERTIFICATES
MORE CONVENIENT THAN BANK BOOKS. SEND FOR BOOKLET.
BANK OF LOS ANGELES
5TH AND SPRING STS.

THE WEATHER.

COMPARATIVE TEMPERATURES.

[illegible]	[illegible]	[illegible]	New York	[illegible]	[illegible]	[illegible]
[illegible]	[illegible]	[illegible]	Buffalo	[illegible]	[illegible]	[illegible]
[illegible]	[illegible]	[illegible]	Cincinnati	[illegible]	[illegible]	[illegible]
[illegible]	[illegible]	[illegible]	St. Paul	[illegible]	[illegible]	[illegible]
[illegible]	[illegible]	[illegible]	Kansas City	[illegible]	[illegible]	[illegible]
[illegible]	[illegible]	[illegible]	Jacksonville	[illegible]	[illegible]	[illegible]
[illegible]	[illegible]	[illegible]	Seattle	[illegible]	[illegible]	[illegible]

[illegible] is for day before yesterday [illegible] for yesterday. The mean is the [illegible] temperature for the two days.

Yesterday's Forecast and Report.

[illegible] OFFICE, U. S. WEATHER BUREAU, Los Angeles, Oct. 30.—(Reported by A. [illegible], Local Forecaster.) At 5 o'clock [illegible] registered 29.96; at 5 p.m. [illegible] for the corresponding hours [illegible] and 68 deg. Relative humidity, [illegible] per cent.; 5 p.m., 73 per cent. Wind, [illegible] northeast, velocity 2 miles; 5 p.m. [illegible], velocity 7 miles. Maximum temperature [illegible] deg.; minimum, 48 deg. Barometer [illegible] to sea level.

Weather Conditions.—The Northwest [illegible] island, and is now central [illegible] Columbia, apparently moving [illegible]. It has caused general precipitation [illegible] in the North Pacific Slope, the rain [illegible] extended to latitude that portion [illegible] north of San Francisco during [illegible] twenty-four hours. On the South Pacific [illegible] the weather is fair. The pressure [illegible] low over the Middle Western States, [illegible] weather has prevailed in that region [illegible]. The storm moving northward [illegible] Atlantic coast is now central off [illegible]. It has caused light to moderate [illegible] on the North Atlantic coast, [illegible] heavy rainfalls are reported: [illegible], Wash., 3.56 inches; Boston, [illegible] inches. The Northwest disturbance [illegible] to cause some cloudiness in [illegible] and vicinity during the next [illegible], otherwise the weather is expected [illegible] generally fair.

[illegible]—Local forecast for Los Angeles [illegible]: Generally fair tonight and Saturday [illegible] with some cloudiness; variable [illegible] westerly.

SAN FRANCISCO, Oct. 30.—The storm has [illegible] the international boundary, [illegible] in all the Northern States [illegible] northern coast of California.

[illegible] and vicinity: Cloudy Saturday [illegible] in the morning; light south [illegible] changing to fresh westerly.

[illegible] Valley: Cloudy Saturday; light [illegible].

[illegible] Valley: Cloudy Saturday; possible [illegible] in the foothills; light south [illegible].

[illegible] Valley: Fair Saturday; light [illegible].

[illegible] and vicinity: Fair Saturday; [illegible] winds, changing to southwest [illegible] fair tonight and Saturday.

[illegible] Oct. 30.—[Exclusive Dispatch [illegible] U. S. Reclamation Service.] Gauge [illegible] River, 19.07 feet.

SHIPPING.

LOS ANGELES, SAN PEDRO.

ARRIVED—FRIDAY, OCT. 30.

[illegible] Capt. Thomas, from San [illegible] Santa Barbara and Redondo.

[illegible] Capt. Simmie, four and [illegible] days from Grays Harbor.

[illegible] Capt. Anderson, four and [illegible] days from Hoquiam.

[illegible] Capt. McFarlane, from San [illegible].

[illegible] Bay, Capt. Nicholson, from [illegible] and way ports.

[illegible] San Gabriel, Capt. Green, from [illegible] River.

[illegible] Mandalay, Capt. Lefstrom, four days [illegible] Crescent City, via San Francisco.

[illegible] Bowdoin, Capt. Johnson, four and [illegible] days from Gray's Harbor.

SAILED—FRIDAY, OCT. 30.

[illegible] Capt. Reinertsen, for [illegible] via San Francisco.

[illegible] Capt. King, for Gray's Harbor, [illegible].

[illegible] Bay, Capt. Nicholson, for San [illegible] and way ports.

IN PORT—FRIDAY, OCT. 30.

[illegible] S. P. wharf.
[illegible] S. P. wharf.
[illegible] wharf.
[illegible] wharf.
[illegible] Lake wharf.
[illegible] Lake wharf.
[illegible] Lake wharf.
[illegible] Wood wharf.
[illegible] L. Co. wharf.
[illegible] Lake wharf.
[illegible] Nat'l L. Co.
[illegible] George W. Fenwick, Nat'l L. Co.
[illegible] S. P. slip.
[illegible] Crescent wharf.
[illegible] S. P. wharf.
[illegible] Salt Lake wharf.
[illegible] Salt Lake wharf.
[illegible] S. P. wharf.
[illegible] Cal. wharf.
[illegible] Kerckhoff-Cuzner wharf.

SAILING—SATURDAY, OCT. 31.

[illegible] Queen, Capt. Thomas, for San [illegible].

[illegible] Capt. Weber, for Eureka, via [illegible].

[illegible] Capt. Lindquist, for [illegible] via San Francisco.

[illegible] Capt. Wehman, for Portland, [illegible].

[illegible] Capt. McFarlane, for San [illegible].

[illegible] Nov. 1—Steamship Queen, Capt. [illegible], for San Francisco, via Redondo and [illegible].

ON WAY TO THIS PORT.

[illegible] George W. Elder, from Portland, [illegible] San Francisco.

[illegible] from Eureka, via San [illegible].

[illegible] from Hardy Creek.

[illegible] from Coos Bay, via San [illegible].

[illegible] from Bellingham, via San [illegible].

[illegible] from Hoquiam, via San [illegible].

[illegible] from Hoquiam, via San [illegible].

[illegible] from Hoquiam.
[illegible] from Astoria.
[illegible] Lottie Bennett, from Tacoma.
[illegible] K. Wood, from Hoquiam.

[illegible] FROM FOREIGN PORTS

[illegible] Capt. Daniel, [illegible] loading.

[illegible] makes daily trips to [illegible] and return.

Movement of "Mosquito Fleet."
ARRIVED—FRIDAY, OCT. 30.

[illegible] Calliope and Nora, from [illegible] with passengers.

SAILED.

[illegible] Calliope and Nora, for [illegible] with passengers.
[illegible] for fishing banks and return.

Tide Table of San Pedro.

	High.	Low.
[illegible]	[illegible] a.m.	[illegible] a.m.
[illegible]	[illegible] p.m.	[illegible] p.m.
[illegible]	[illegible] a.m.	[illegible] a.m.
[illegible]	[illegible] p.m.	[illegible] p.m.
[illegible]	[illegible] a.m.	[illegible] a.m.
[illegible]	[illegible] p.m.	[illegible] p.m.
[illegible]	[illegible] a.m.	[illegible] a.m.
[illegible]	[illegible] p.m.	[illegible] p.m.
[illegible]	[illegible] a.m.	[illegible] a.m.
[illegible]	[illegible] p.m.	[illegible] p.m.

Port Items.

[illegible] at 5 p.m.; wind south-[illegible].

[illegible] Independent Company's [illegible] Capt. McFarlane, arrived this [illegible] from San Francisco with forty-five [illegible] of miscellaneous cargo [illegible] Wharf and Warehouse [illegible] will clear on the return [illegible].

[illegible] Capt. Reinertsen, [illegible] of 600,000 feet of lumber [illegible] Lumber Company and [illegible] Gray's Harbor, via San [illegible].

[illegible] Capt. Anderson, arrived [illegible] four and one-half days from [illegible] 600,000 feet of lumber [illegible].

[illegible] has completing [illegible] cargo and is [illegible] Gray's Harbor.

[illegible] steamship [illegible] freight from [illegible] Santa Barbara and Redondo [illegible].

[illegible] Capt. Simmie, arrived [illegible] four and one-half days from [illegible] 600,000 feet [illegible] Pacific wharf for [illegible] Company.

[illegible] from [illegible] and the steamer [illegible] Capt. Higgins, from Port [illegible] are due tomorrow [illegible] of lumber.

[illegible] Capt. [illegible] Francisco and [illegible] to the Pacific [illegible].

Coast Steamship Company. She cleared on the return trip tonight.

The steamer Iaqua, Capt. Weber, will complete the discharge of a part cargo of lumber and is scheduled to clear tomorrow for Redondo to discharge the remainder. Thence for Eureka via San Francisco, to reload.

The schooner Taurus at Astoria has been chartered to load 750,000 feet of lumber for wholesalers at this port.

The contract for repairs to the United States revenue-cutter Daniel Manning has been awarded to the Union Iron Works at San Francisco. The work to be done includes a new main deck and four new plates. The cost will be $[illegible].

The American barkentine Amaranth, Capt. Lawson, has sailed from Astoria for Nagasaki, carrying 950,000 feet of lumber, valued at $11,[illegible].

The steamer San Gabriel, Capt. Green, arrived this morning from the Umpqua River with 500,000 feet of lumber consigned to the Kerckhoff-Cuzner Mill and Lumber Company.

The steamer Mandalay, Capt. Lefstrom, arrived this morning from Crescent City, via San Francisco, with passengers and a lumber cargo. After discharging about one hundred thousand feet of lumber at the Salt Lake wharf, she will clear for San Diego with the remainder.

The steamer Bowdoin, Capt. Johnson, arrived four and one-half days from Gray's Harbor with 575,000 feet of lumber for the E. K. Wood Lumber Company.

REDONDO.

ARRIVED—FRIDAY, OCT. 30.

Steamship Queen, Capt. Hall, from San Francisco, via Santa Barbara.

Tank barge Roderick Dhu, Capt. Haskins, from San Francisco, in tow of tug Navigator.

Tug Navigator, Capt. Atkins, from San Francisco, with Roderick Dhu in tow.

Steamer Vanguard, Capt. Odlund, from Eureka.

SAILED—FRIDAY, OCT. 30.

Steamship Queen, Capt. Hall, for San Diego, via San Pedro.

IN PORT—FRIDAY, OCT. 30.

Tug Redondo, at pier No. 1.
Tank barge Roderick Dhu, at pier No. 1.
Tug Navigator, at anchorage.
Steamer Vanguard, at pier No. 2.

TO ARRIVE.

SUNDAY, Nov. 1.—Steamship Queen, from San Diego, via San Pedro.

MONDAY, Nov. 2—Steamship Santa Rosa, from San Francisco, via Santa Barbara.

WEDNESDAY, Nov. 4—Steamship Santa Rosa, from San Diego, via San Pedro.

FRIDAY, Nov. 6—Steamship Queen, from San Francisco, via Santa Barbara.

TO SAIL.

SUNDAY, Nov. 1—Steamship Queen, for San Francisco, via Santa Barbara.

MONDAY, Nov. 2—Steamship Santa Rosa, for San Diego, via San Pedro.

WEDNESDAY, Nov. 4—Steamship Santa Rosa, for San Francisco, via Santa Barbara.

FRIDAY, Nov. 6—Steamship Queen, for San Diego, via San Pedro.

SAILING FOR REDONDO.

Steamship Santa Rosa, from San Francisco, via Santa Barbara.

Steamship Queen, from San Diego, via San Pedro.

Schooner Azalea, from Eureka.
Schooner Nokomis, from Tacoma.
Steamer Iaqua, from Eureka, via San Pedro.
Steamer Mandalay, from Crescent City.

Movement of "Mosquito Fleet."
ARRIVED—FRIDAY, OCT. 30.

Sloops Helbertha, Ruby, Dawn, Ina and Martha, from the fishing banks, with 2500 pounds of fish for local and Los Angeles wholesalers.

SAILED.

The above sloops for the fishing banks.

Notes.

The big passenger boat Queen arrived today from San Francisco and Santa Barbara with 265 tons of miscellaneous cargo and 120 passengers for Los Angeles and other points. She sailed at 3:30 p.m. for San Diego and San Pedro.

The steamer Vanguard arrived this morning from Eureka with 450,000 feet of lumber for Montgomery & Mullen.

The tank barge Roderick Dhu arrived today from San Francisco, in tow of the tug Navigator, and will take on a cargo of 27,000 barrels of crude oil for the Amalgamated Oil Company. Owing to a delay in docking, she will not finish taking cargo until tomorrow afternoon, when she will sail for return.

The steamer Iaqua, now at San Pedro, is scheduled to arrive tomorrow at noon with 25,000 feet of lumber consigned to local wholesalers. She will dock at pier No. 2.

The steamer Mandalay is en route for this port from Crescent City with a part cargo of lumber for local dealers. The remainder of her cargo is consigned to San Pedro shippers.

SAN FRANCISCO, Oct. 30.—Arrived: Steamer Shasta, from San Pedro; steamer Sibyl Marston, from San Pedro; steamer Pasadena, from Port Los Angeles.

GENERAL EASTERN.

PRICES DROP IN WHEAT PIT.

SLUMP CAUSED BY WEAKNESS IN LIVERPOOL.

Moderate Demand by Elevator Interest Produces Slight Rally. Alarming Reports from Argentina Cause Active Covering by Shorts and Steady Market Before Close.

[ASSOCIATED PRESS NIGHT REPORT.]

CHICAGO, Oct. 30.—The wheat market opened easy, with prices ⅛@¼ to ¼@⅜ lower, due to unexpected weakness at Liverpool. Moderate demand by a leading elevator interest caused a slight rally during the first part of the day, but no decided strength developed until within the last hour, when sentiment became bullish as a result of the alarming reports from Argentina regarding the condition of the new crop of wheat. These reports brought out active covering by shorts which caused the market to close at almost the top point of the day, with December at 1.00@1.00⅛, and May 1.03. The most important of these dispatches was one received from a supposedly reliable source which placed the injury to the Argentine crop by recent frosts at 30 per cent. of the entire crop.

The market was also considerably strengthened by the cash situation in the Northwest. Premiums on cash wheat at Minneapolis made further advances today. No. 1 northern selling at 3½ cents over the December delivery. The Southwest also reported a brisk demand for the cash grain. Export demand was dull. Exports for the week, as shown by Bradstreet's, were equal to 5,461,000 bushels. The corn market closed at almost the best prices of the day.

An advance of ½ to 1 cent in the price of new corn at the sample tables had some influence. December closed a shade higher than yesterday, at [illegible].

Oats displayed considerable activity and strength late in the session and closed at gains of ⅛ to ⅜, with December at 48⅞ and May at 50¾.

Provisions were weak early in the session, but strengthened later in the day. At the close, prices were 2½ cents lower to 22½ higher.

Cash quotations were as follows: Flour was steady. No. 2 spring wheat, 1.00@1.04; No. 3, [illegible]; No. 2 red, [illegible]@1.00¾; No. 2 corn, 69½; No. 2 yellow, [illegible]; No. 2 oats, 47¼; No. 2 white, 50¼; No. 3 white, 48½@49½; No. 2 rye, [illegible]; good feeding barley, [illegible]; fair to choice malting, [illegible]; No. 1 northwestern flaxseed, 1.29; prime timothy seed, 3.90; short ribs, sides (loose) [illegible]; mess pork, per bbl., 14.25@14.37½; lard, per [illegible] the [illegible]; short clear sides (boxed) [illegible]; whisky, basis of high wines, 1.27.

Grain Movements.

Articles—	Receipts.	Shipments.
Flour, barrels	245,000	216,400
Wheat, bushels	355,000	167,[illegible]
Corn	64,400	251,000
Oats	72,300	261,000
Rye	15,000	4,[illegible]
Barley	104,000	42,700

Chicago Dairy Market.

CHICAGO, Oct. 30.—On the Produce Exchange today the butter market was steady; creamery, 20@27; dairy, 19@25; eggs, steady at mark, cases included, 19@22; firsts, 26; prime firsts, 27; cheese, steady, 12¼@13¾.

Grain and Provisions.

[By Private Wire to E. F. Hutton & Co., Bankers and Brokers, Members New York Stock Exchange, No. 112 West Third street.]

CHICAGO, Oct. 30.—Following is range of quotations today:

	Open.	High.	Low.	Close.
Wheat—				
December	[illegible]	[illegible]	[illegible]	[illegible]
December (old)				[illegible]
May	102⅞	104⅛	102⅞	104
July	[illegible]	[illegible]	[illegible]	[illegible]
Corn—				
December	62⅞	63⅜	63⅛	63⅜
May	63	63⅝	62⅞	63⅜
July	62½	62⅝	62½	62⅝
October	....	....	....	63
Oats—				
December	48⅝	48⅞	48¼	48⅞
May	50	50⅞	50	50¾
July	46⅝	46⅞	46⅝	46⅞
Pork—				
January	16.00	16.17	16.00	16.15
October	....	14.75	14.70	14.75
December	....	14.40	14.30	14.37
May	....	16.00	15.92	15.97
Lard—				
January	9.27	9.30	9.27	9.27
October	9.45	9.47	9.45	9.45
November	....	....	....	9.45
May	....	9.57	9.45	9.52
Short Ribs—				
January	8.40	8.50	8.40	8.47
October	8.77	8.95	8.75	8.95
May	....	8.50	8.45	8.47

New York Cotton Market.

[By Private Wire to E. F. Hutton & Co., Bankers and Brokers, Members New York Stock Exchange, No. 112 West Third street.]

NEW YORK, Oct. 30.—Cotton opened steady, 1 to 4 in advance. Trading was extremely dull, and mostly local. The strike settlement was not confirmed, but is expected, by next Monday. The into-sight figures for the week are large, being 420,337 bales, against 451,153 bales, same time last year, which is against any great bull movement, and everything points to a traders' market for some time yet.

Only feature in cotton was weakness in October. Other months were quiet and steady. When cotton passes above 9.00 for May today, I am willing that those who have been with cotton on my advice should take their profits if they feel anxious over election results. I feel confident that cotton is a cent too low, and regardless of election results will finally reach that level. I don't care to guess at politics and the market too. Cotton is now within 5 points of the highest figures of the month, and is cheap at that.

C. D. & Co. say: "Our advices are to the effect that manufacturers have already despaired of the expectation of buying cotton at cheaper prices than have already existed. The next decided bullish influence will be activity of the German spinners, who have been waiting for a reaction to come into this market."

M. B. & Co. say: "The immediate future of the market does not promise strength, but the selling movement will place the market in a stronger technical position."

The New York Commercial says: "Liverpool was due to come 1½ down this morning on January and February. The public cannot expect to show much interest in the market until after next Tuesday. There is a feeling that the election will not affect the market, no matter which way it goes, but at the same time it is hardly to be expected that the two or three days before the election should be very sensational."

Logan & Bryan say: "Cotton was moderately active and quite steady today, the feature of the news was a cable received from Liverpool stating that the Lancashire strike was practically settled."

Following is range of quotations today:

Option—	Open.	High.	Low.	Close.
January	8.86	8.87	8.81	8.81@8.82
February	....	....	....	8.81@8.83
March	8.78	8.80	8.74	8.80@8.81
May	8.71	8.79	8.71	8.77
June	....	....	....	8.71@8.73
July	8.80	8.73	8.64	8.72@8.73
August	....	....	....	[illegible]
October	9.12	9.22	9.08	[illegible]
November	....	....	....	[illegible]
December	8.86	8.90	8.88	8.88@8.89

California Dried Fruits.

NEW YORK, Oct. 30.—Supplies of evaporated apples are coming forward rather slowly and the market is steadier in tone with new fancy quoted at 9@9½, according to grade.

Prunes are in fair jobbing demand with quotations ranging from 4 1-4 to 13 for California and from 4 1-4 to 7½ for Oregon fruit. There is a fair demand for apricots with supplies limited. Choice are quoted at 10@11; extra choice, 11@12; fancy, 12 1-4@13½.

Peaches are dull with choice quoted at 6½@7; extra choice, 7½@8, and fancy 7½@9.

Raisins are steady with loose Muscatels quoted at 5 1-4@6½; choice to fancy seeded, 6@7¼; seedless at 4 1-4@6, and London layers, 1.50@1.65.

New York Metal Markets.

NEW YORK, Oct. 30.—There was a sharp advance in the London tin market today, spot closing at £135 5s and futures at £137 15s 6d. The local market was firm, at 29.90@30.15. Copper advanced to £61 16s 3d for spot and £62 15s for futures in the London market. The local market was firm, with lake quoted at 14.25@14.50; electrolytic at 13.87½@14.12½, and casting at 13.62½@13.87½. Lead advanced to £13 5s 3d in the London market. Locally, the market was firm, but unchanged, at 4.37½@4.42½. Spelter unchanged, at £20 in London and remained firm, at 4.90@4.95 in the local market. The local market was unchanged.

Chicago Live Stock Market.

CHICAGO, Oct. 30.—Cattle—Receipts, 3500. Market steady. Beeves, 3.35@7.60; Texans, 3.25@4.50; westerns, 3.60@5.85; cows and heifers, 1.60@5.25; stockers and feeders, 2.50@5.25; calves, 5.00@8.00. Hogs—Receipts about 25,000. Market 5@10 cents lower. Light, 5.00@5.75; mixed, 5.35@6.00; heavy, 5.35@6.02½; rough, 5.35@5.50; good to choice heavy, 5.50@6.02½; pigs, 3.25@4.75; bulk of sales, 5.45@5.85. Sheep—Receipts about 3000. Weak. Natives, 2.50@4.80; western, 2.50@4.75; yearlings, 4.50@5.10; lambs, 4.00@6.10; western, 4.00@6.00.

Liverpool Cotton Market.

[By private wire to E. F. Hutton & Co., bankers and brokers, Members New York Stock Exchange, No. 112 West Third street.]

LIVERPOOL, Oct. 30.—Spot cotton was quiet with prices steady. Sales were estimated at 8000 bales, of which 500 were speculation and export. Receipts were 8000 bales, all American. Futures opened steady, with American middlings at 4.99. Futures closed unchanged to ½ higher.

New York Coffee Market.

NEW YORK, Oct. 30.—Coffee futures closed steady, net unchanged to 10 points higher. Sales were reported of 16,250 bags including October 5.60, December 5.65, May 5.80@5.85, July 5.85; September 5.85@5.90. Spot Coffee steady. Rio, No. 7, 6⅜; No. 4, Santos, 8; mild coffee dull; Cordova, 9½@12½.

Chicago Closing Figures.

CHICAGO, Oct. 30.—Close: Wheat—December, 1.00⅛; May, 1.04; July, 98⅞. Corn—October, 64; December, 63@63⅛; May, 62⅞@63; July, 62. Oats—December, 48⅞; May, 50⅞; July, 46⅜. Rye—Cash, 74@75; May, 75. Barley—Cash, 61. Timothy, 3.80@4.00; March, 3.90@4.00. Clover, 9.50.

New York Dairy Market.

NEW YORK, Oct. 30.—Butter strong; creamery specials, 27½.

Cheese, quiet, unchanged.

Eggs, strong, unchanged.

Portland Wheat Market.

PORTLAND (Or.) Oct. 30.—Wheat, track prices: Club, 90; blue stem, 93; Turkey red, 90; Red Russian, 88; valley, 91.

Liverpool Wheat Market.

LIVERPOOL, Oct. 30.—Close: Wheat, December, 7s 3 3-8d; March, 7s 7 3-8d; May, 7s 6 1-4d. Weather fine.

Bar Silver in London.

LONDON, Oct. 30.—China sold bar silver in the market here today and as a result the price declined to 22 1-16d per ounce, the lowest at which it has sold since April 5, 1903.

St. Louis Wool Market.

ST. LOUIS, Oct. 30.—Wool firm, medium grades combing and clothing 16@20; light, fine, 14@18½; heavy, fine, 11@12; tub washed, 20@27.

SAN FRANCISCO MARKETS.

FRUIT, GRAIN AND PRODUCE.

[ASSOCIATED PRESS NIGHT REPORT.]

SAN FRANCISCO, Oct. 30.—Fruits—Fancy apples, 1.00; common, 40.

Berries—Strawberries, 3.00@7.00; huckleberries, nominal; raspberries, 4.00@5.00; cranberries, 4.00@12.00.

Grapes—Isabella, 1.00@1.25; muscat, 60@75.

Pears—Common, 40; fancy, 1.50.

Peaches—Common, 60; fancy, 1.00.

Plums—Common, 50; fancy, 1.00; pomegranates, 75@1.25; persimmons, 50@65; quinces, 50@75.

Oranges—Valencia, 2.50@4.00; Mexican limes, 4.00@5.00.

Lemons—Common California, 1.00@1.50; good to choice, 1.75@2.50; fancy, 2.50@3.50.

Melons—Nutmegs, 25@75.

Tropical Fruits—Bananas, 1.00@2.00; pineapples, 1.50@3.00; Smyrna figs, 50@1.50.

Flour—Family extras, 5.60@6.00; bakers' extras, 5.40@5.65; Oregon and Washington, 4.90@5.40.

Wheat—Shipping, 1.62½@1.67½; milling, 1.67½@1.70.

Barley—Feed, 1.40@1.41¼; brewing, 1.40@1.45; Chevalier, 1.55@1.60.

Oats—Red, 1.50@2.00; white, 1.60@1.77½; black, 2.25@2.60.

Millstuffs—Middlings, 33.50@35.50; mixed feed, 32.00@28.00; rolled barley, 29.00@30.00; oatmeal, 4.00@4.50; oat groats, 4.50@4.50; rolled oats, 32.00@34.50.

Hay—Wheat, 16.00@22.00; wheat and oat, 16.00@20.00; oat, wild, 15.00@17.00; oat, tame, 16.00@19.00; alfalfa, 11.00@15.00; straw, 55@85.

Receipts—Flour, 7096; barley, 4000; oats, 780; beans, 13,317; potatoes, 3371; onions, 440; bran, 245; middlings, 510; hay, 355; straw, 25; hops, 44; hides, 630; wine, 46,900.

Beans—Pink, 3.40@3.55; lima, 4.20@4.30; small white, 4.30@4.50; large white, 3.40@3.75.

Potatoes—Oregon Burbanks, 1.25@1.35; Salinas Burbanks, 1.25@1.60; Merced Sweets, 1.50@1.75.

Various—Green peas, 4@6; string beans, 7@9; eggplant, 45@65; green peppers, 65@75; tomatoes, 40@75; summer squash, 1.00@1.50; garlic, 7@8; cucumbers, 60@1.00.

Butter—Fancy creamery, 30; seconds, 27½; fancy dairy, 29; seconds, 29.

Cheese—New, 13@13½; eastern, 17; Young America, 14@15.

Eggs—Ranch, 50½; store, 47; eastern, 26½.

Poultry—Live turkeys, 15@20; dressed turkeys, 25@28; roosters, old, 3.50@4.50; roosters, young, 5.50@8.00; broilers, small, 3.00@4.00; broilers, large 4.00@4.50; fryers, 5.00@5.50; hens, 5.50@8.00; ducks, old, 4.00@5.00; ducks, young, 5.00@7.00; geese, 2.00@2.50; pigeons, old, 1.00@1.25; pigeons, young, 2.00@2.50.

Oil Stock Exchange Sales.

SAN FRANCISCO, Oct. 30.—[Exclusive Dispatch.] Business was very quiet today in oil shares on the California Oil Stock Exchange, but prices generally were held quite steady. Sales:

Monte Cristo—100 at 1.52½; 100 at 1.55.
Associated—50 at 34.
Junction—100 at 75.
Independence—1000 at 20.

San Francisco Dairy Market.

SAN FRANCISCO, Oct. 30.—Butter, fancy creamery, 30; creamery seconds, 27½; fancy dairy, 23; dairy seconds, 29.

Eggs, store, 47; fancy ranch, 50½; eastern, 26.

Cheese, new, 13@13½; Young America, 14@15; eastern, 15@17.

Drafts and Silver.

SAN FRANCISCO, Oct. 30.—Silver bars, nominal; Mexican dollars, nominal; drafts, sight, 5; drafts, telegraph, 7½.

Callboard Sales.

SAN FRANCISCO, Oct. 30.—Wheat steady; no trading. Cash 1.62½@1.67½; barley firmer. December 1.41¼@1.39; cash, 1.40@1.41¼. Corn [illegible].

The Spanish Necklace.

By Bertha N. Croker.

[Copyright, 1908, by B. N. Croker. All rights reserved.]

CHAPTER XXIX—(Continued.)

"I say, my dear Casilda, that you related your little tragedy very nicely," said Doña Luisa.

"Yes, Casilda linda," added Paul. "I believe you would have a career in a—menagerie."

"Oh, you laugh, of course! Well, it was true. Tell me, what man would do as much for a friend?"

"There you are right," said Paul. "I know no man for whom I would hang myself; but I will not deny that, under desperate provocation, I might do so for one of your enchanting sex."

"I do not wish to cast any doubt upon your admirable story, Señorita," said el Condé de Valdoliana; "but it is my opinion that the devoted monkey—unemployed—was fooling with the rope, and had an accident!"

Casilda gave a little stamp, and made a gesture of mock fury.

"Come, come!" exclaimed la Condesa, "do not let us quarrel. What do you say to some music, my friends?"

"And you will sing, Condesa?" urged Doña Luisa. "Oh, what a pleasure, dear friend; do let me again hear 'La Cubanita!'"

La Condesa, once a famous singer, and even now a delightful artist, took up a guitar without further hesitation, struck a few chords, and sang in her rich, soft contralto the well-known song.

When the murmur of applause had died away she said:

"Now, Casilda, child, let us hear you."

Casilda received her beribboned guitar, and after a few preliminary bars, her sweet young soprano broke into a melodious seguidilla of exquisite plaintiveness, the chorus of which was taken up by la Condesa and all the men. The effect of their voices in the soft, still night in that enchanted garden, seemed to Hester like the earthly echo of some heavenly strains.

"Now, Paul, your turn," said Casilda. "There is your own guitar," and she handed it to him with empressement.

Paul, with a careless shrug of his shoulders, seated himself on the balustrade—where his figure was thrown into picturesque distinctiveness by the moon—and in a delicious tenor gave a melting Brazilian love song.

Hester, listening eagerly, her pulse beating time to the romantic air, felt the extraordinary magnetism of the singer's voice, and the spell of his dark face. When the last note had faded away, dissolved, as it were, among the flowers and moonbeams, she said, almost under her breath:

"Oh, I'm sorry I could not follow all the words."

"Then, Mademoiselle, it is only fair that you should hear one little English ballad," said Paul; "one that can be understood by you. I will attempt a serenade by Stacey," and, tuning his guitar to another key, and with a glance of flashing significance, he nodded to her, and began:

"The wind is falling on the lonely sea,
And daylight dies in magic clouds of gold;
The birds no longer sing upon the tree,
And summer flowers their many petals fold.

"But in a garden 'mid the sleeping roses
Still I must wander in the evening light,
And 'neath the window where my love reposes
Sing to her gently with the winds of night.

"Sleep, love, sleep, no danger shall betide thee,
Long though the night, and thronged with doubt and fear;
Sleep on, sleep, for I will stay beside thee,
Singing 'I Love Thee' till morn is near.

"The wind is falling o'er the lonely sea,
The waves are hushed that beat upon the shore;
A thousand stars look down all silently,
Like heavenly guards that watch till night is o'er.

"Sleep, love, sleep, no danger shall betide thee,
Long though the night, and thronged with doubt and fear;
Sleep on, sleep, for I will stay beside thee,
Singing 'I Love Thee' till morn is near."

In the air was a lilt which stirred the blood, and it would be difficult to describe the exquisite expression of the music and the voice, with its rich, haunting sweetness. Here, indeed, was the typical lover of romance, endowed with a golden tongue!

When the song ceased, and the singer had thrown aside his guitar, there was a silence, a murmur, and a faint clapping. Swift thoughts came to the audience. Had el Marques sung this serenade especially for the English Señorita, or was it just his ordinary nonsense? At any rate, it was the swan-song of the entertainment. Doña Luisa and Mrs. Tudor seemed suddenly to awake from their respective reveries, and began to chatter briskly of chills, rheumatism, old age, and to declare that, although they had never spent so delightful or romantic an evening, they must bring their pleasure to a close, and depart forthwith.

Every one now stood up, and began to talk at once. A gradual move was made towards the villa; chairs and guitars were abandoned, and the company trooped up the steps.

For some reason, which she could not explain to herself, Hester did not wish to talk to Paul; she hung back, and walked beside Casilda.

"What a voice you have!" she said. "What pleasure you can give! How I envy—and thank you."

"Ah," rejoined the Spanish girl, "it is so good of you to praise me, and you are three times nice, as we say here; but you should hear Dolores!"

"I don't think I want to hear her—or see her," rejoined Hester; "from your description, I am not impressed, and to me your voice is so young and fresh and, if I may say it to you, so good."

"Yes, I know what you mean. I am no siren. I hope"—pausing on the plateau on which the villa stood—"that you will not forget me, Miss Forde, and that we may meet again," and she held out a rose with a smile.

"I shall never forget you, Casilda," she answered, accepting it and placing it in her bodice; "and I shall always remember this evening."

Ice, sherberts, and refreshments were awaiting the guests in the dining-room; but el Marques was nowhere to be seen. However, as the visitors had made their adieu and were getting into their carriage, he reappeared, mounted on his black horse.

"I am to be your escort, ladies," he announced. "If you will accept me, and will ride with you to the entrance of the town."

"But it is not at all necessary," declared Doña Luisa. "We have two men servants. How like you!—you enjoy a gallop at night, I know."

"Dear Señora, you are not gracious. Do you realize that you will not see me again for months? I am leaving tomorrow for the Villa Andalusia;" and he rode beside the carriage, talking and laughing, till they reached the city, and, halting, waved them a farewell with his hat.

For a moment he presented a fine equestrian figure in the moonlight; then he suddenly wheeled his horse and galloped off.

"Certainly his methods are always dramatic," exclaimed Mrs. Tudor, with a faint, gratified sigh, "and there is something attractive about Paul de Sarazin—do what he will, one cannot help liking him." To which pronouncement Doña Luisa nodded an emphatic assent.

The little party found Capt. Tudor sitting up awaiting them in the patio; it was evident that he was excessively bored with his own company.

"Well, so here you are!" he said, rising to receive them with a stifled yawn. "What sort of a show was it?"

"Delightful!" replied Hester, and her eyes shone. "We sat out on the terrace after dinner, and had the most enchanting songs!"

"Dear me, how truly romantic! And I suppose that Sarazin fellow sang. He is just the sort of chap one sees in a picture on the back of a musical serenade—twanging a guitar."

"He has a beautiful voice," said Hester coldly.

"And he presented you with that beautiful rose, eh?"

"No, you are absolutely wrong. This rose," and she took it out and looked at it, "was given to me by a girl."

"A girl!" he echoed. "Well, I am astonished. I see that, in spite of his reputation, Paul de Sarazin is beneath his opportunities."

"Capt. Tudor," she said gaily, "I see that your own company does not agree with you. Why are you so cross and disagreeable?"

"Am I? Well, if I am, forgive me. I've had a hideously dull time, and bored myself into a bad humor."

"And how is the Rock fever?"

"Oh, that's all right. I say, I wonder if we shall get Aunt Laura to make a start next Saturday? You'll do your best, eh?"

Hester nodded. It might have been a promise, it might have been a casual good-night; and, in answer to a summons, she went upstairs.

(To Be Continued Tomorrow.)

LAND POOR.

BETTER CHANCE FOR SUCCESS.

SMALL ACREAGE ADVISED FOR MANY HOMESTEADERS.

Some Settlers Take up More Government Ground Than They Can Irrigate Under Desert Act and Are Liable to Lose Holdings—Intensive Farming Is Best.

As a solution of the financial difficulties which beset settlers on government land, it is suggested by many of the land office officials that the entrymen or homesteaders, file on less land. With the success attending intensive farming in this State, Gen. F. C. Prescott, register of the local land office, believes that the solution of the problem of being "land poor" is in trying to cultivate less acreage than has been the custom.

"I regard this as a big question," said Gen. Prescott yesterday, "and in certain localities, at least, the acquirement of small tracts will greatly aid the settler. In the Antelope Valley, for instance, where many Angeleños are taking up government land, the conditions attending the entry can be more easily met on forty acres than on a whole section. The government requires annual proof of reclamation on all desert land entries, and the final proof must show that water has been distributed over the entire tract.

"In the Antelope Valley, I am informed that while a pumping plant will easily take care of a forty-acre tract, the ordinary well is not able to irrigate a whole section. Many ranchers have become discouraged and abandoned their holdings because they had undertaken more than they could manage."

C. H. Cram, a merchant of Lancaster, and an old resident of that section, asserts that many failures to make a good living on homestead land in the Antelope Valley have been due to the efforts of the ranchers to cultivate and irrigate more land than their resources would permit.

He says he is convinced that applicants for government land should try to care for smaller tracts. The case of a well-known rancher in that section is cited as an example. At one time he acquired all the land that could be obtained under the homestead law and worked hard to make a success. But owing to lack of water and other causes he gradually lost most of his land, and was forced to content himself with farming a forty-acre tract. Cram is authority for the statement that since then, the ranchman has made a lot of money on his small tract.

"According to the rules of this office a homesteader can prove up on a portion of his holding, if he has found it impossible to comply with the regulations in regard to the whole tract," stated Gen. Prescott.

In other words, if he has brought the fractional part of his entry into a good state of cultivation and has water on all of it, he can relinquish the balance and get his patent on the smaller acreage.

EXTRA TROLLEY SERVICE FOR Glendora and Monrovia.

A special car carrying The Times to points along the line will enter regular passenger service leaving Glendora at 6 a.m., Monrovia at 6:20 a.m. and arriving at Los Angeles at 7:10 a.m., affording patrons an opportunity to reach the city at an early hour.

Constitutional Amendment No. 31.

Be sure and vote for this amendment November 3.

GEN. ARMSTRONG will contribute to The Times Magazine the coming Sunday an interesting review of the life of Gen. John A. Logan.

Dr. McLaughlin's Electric Belt
cures weak back and kidneys, rheumatism, stomach trouble, constipation, insomnia, nervousness, and all complaints that have not reached a vital stage. Send this ad. for our 80-page Book, which is free, or call for free consultation.
DR. M. B. McLAUGHLIN CO.,
[illegible] South Spring Street.

INJECTION BROU

Clearinghouse Banks.

NAME.		OFFICERS.	
NATIONAL BANK OF CALIFORNIA, N. E. Cor. Fourth and Spring.		J. E. Fishburn, Pres. G. W. Fishburn, Cashier.	Capital ... [illegible] Surplus and Profits .. [illegible]
AMERICAN NATIONAL BANK, S. W. Cor. Second and Broadway.		W. F. Botsford, Pres. Wm. W. Woods, Cashier.	Capital ... [illegible] Surplus and Profits .. [illegible]
CENTRAL NATIONAL BANK, Fourth and Broadway.		George Mason, Pres. J. B. Gist, Cashier.	Capital ... [illegible] Surplus and Profits .. [illegible]
CITIZENS' NATIONAL BANK, S. W. Cor. Third and Main.		R. J. Waters, Pres. A. J. Waters, Cashier.	Capital ... [illegible] Surplus and Profits .. [illegible]
BROADWAY BANK AND TRUST COMPANY, 208-10 S. Bdwy., Bradbury Bldg.		Warren Gillelen, President. R. W. Kenny, Cashier.	Capital ... [illegible] Surplus and Profits .. [illegible]
THE UNITED STATES NATIONAL BANK, Cor. Main and Commercial Sts.		Isaias W. Hellman, President. F. W. Smith, Cashier.	Capital ... [illegible] Surplus and profits .. [illegible]
THE NATIONAL BANK OF COMMERCE, N. E. Cor. 2nd and Main Sts.		F. M. Douglas, Pres. Chas. Ewing, Cashier.	Capital ... [illegible] Surplus and profits .. [illegible]
COMMERCIAL NATIONAL BANK, 401 S. Spring, corner 4th.		W. A. Bonynge, Pres. Newman Essick, Cashier.	Capital ... [illegible] Surplus and Profits .. [illegible]
FARMERS' AND MERCHANTS' NATIONAL BANK, Cor. Fourth and Main.		I. W. Hellman, Pres. Chas. Seyler, Cashier.	Capital .. $1,500,000 Surplus and Profits .. $1,800,000
FIRST NATIONAL BANK, S. E. Cor. Second and Spring.		J. M. Elliott, Pres. W. T. S. Hammond, Cashier.	Capital $1,250,000 Surplus and Profits .. $1,450,000
MERCHANTS' NATIONAL BANK, S. E. Cor. Third and Spring.		W. H. Holliday, Pres. Marco H. Hellman, Cashier.	Capital .. $200,000 Surplus and Profits .. $500,000

Savings Banks.

AMERICAN SAVINGS BANK
N. E. COR. THIRD AND SPRING.
Resources over $1,650,000. Interest Paid on Deposits.

EQUITABLE SAVINGS BANK
Strictly a Savings Institution
FIRST AND SPRING STS.

GERMAN AMERICAN SAVINGS BANK
Spring and Fourth Streets

Trust Companies.

LOS ANGELES TRUST Co.
2d and Spring Sts.
Capital $1,000,000 Surplus $250,000

This company acts as executor of your will; Trustee in confidential matters; Manager of your Real Estate. Any officer will be glad to talk matters over with you when you call. Correspondence invited.

The Southern Trust Co.
114 West Fourth Street
Capital $1,000,000.00 Surplus $200,000.00
Resources Over $4,000,000.00

TITLE INSURANCE & TRUST Co.
Corner Franklin and New High Streets.
Issues Policies of Title Insurance. Issues Certificates of Title.
Acts in All Trust Capacities. TEL. EXCHANGE 13.

Merchants Bank and Trust Co.
PAID UP CAPITAL . $[illegible] SURPLUS OVER . . . $[illegible]
Branches Ninth and Main, 2426 South Hoover Street. 209-211 S. Broadway
Transacts a general banking and trust business.

PROVIDENT Mutual Building, Loan Association
PAYS 5 Per Cent on Pass Books Deposits, 6 Per Cent on One Year Term. No Unnecessary Withdrawal Notice. 135 South Broadway

IN WOMAN'S BREAST
ANY LUMP IS CANCER
Any tumor, lump or sore on the lip, face or anywhere, six months, is cancer. They never pain until almost past cure.
THREE PHYSICIANS OFFER $1000
If They Fail to Cure Any Cancer
Without KNIFE or PAIN AT HALF PRICE for 30 days. Not a dollar need be paid until cured. Only infallible cure ever discovered. ABSOLUTE GUARANTEE.

Best book on cancer ever printed, Sent FREE with testimonials of thousands cured with- outa failure. A Pacific Island plant makes the cure. Most wonderful discovery on earth. Small cancers cured at your home. No X-Ray or other swindle. Write today for our 130-page book, sent free.
Address, DR. & MRS. DR. CHAMLEY & CO.
Most Successful Cancer Specialists Living
747 S. Main St., Los Angeles, Cal.
Kindly Send to Some One with Cancer

I Cure Piles Without Pain

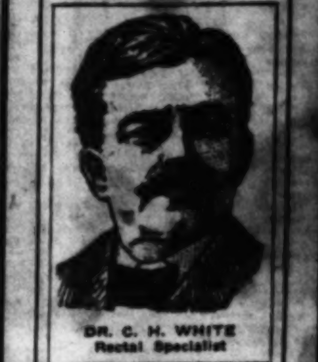

DR. C. H. WHITE
Rectal Specialist

I CURE PILES by my new dissolvent method without cutting, cauterizing or using any surgical instruments or without detention from business. I also cure without pain fissure, fistula, hemorrhage, ulcers and prolapsus of the rectum.

I GUARANTEE TO CURE
every case I undertake or accept no fee for my services. I have cured hundreds of Los Angeles people and can cure you.

TERMINAL, Cal., Oct. 25, 1908.
To Sufferers from Piles:
For twenty years I have been a sufferer from protruding piles that bled and from which I suffered constant pain. I had what my doctor called anemia from loss of blood. I was incapacitated from any manual labor. I heard of Dr. White and his absorbent method of treating piles. I employed him without faith, as I had paid out much money for remedies and all treatment had been a failure. DR. WHITE CURED ME. I am entirely well. I have regained my color and can work at anything.
F. E. EGGLESTON, Shipbuilder.

DR. C. H. WHITE
[illegible] S. SPRING ST., COR. FIFTH, LOS ANGELES, CAL.
Office Hours, 11 to 12, 2 to 5.

CARTER'S LITTLE LIVER PILLS.
CURE SICK HEADACHE.
Genuine Must Bear Fac-Simile Signature
Brent Good

SICK HEADACHE
CARTER'S LITTLE LIVER PILLS.
Positively cured by these Little Pills.
They also relieve Distress from Dyspepsia, Indigestion and Too Hearty Eating. A perfect remedy for Dizziness, Nausea, Drowsiness, Bad Taste in the Mouth, Coated Tongue, Pain in the Side, TORPID LIVER. They regulate the Bowels. Purely Vegetable.
SMALL PILL. SMALL DOSE. SMALL PRICE.

McBurney's
Kidney, Bladder and Rheumatism Cure
One Bottle Cures
Prepaid $1.50 All Druggists
Send 10c in stamps to
W. F. McBURNEY
[illegible] Vermont Ave.
for a sample bottle

CARTER'S LITTLE LIVER PILLS.
CURE SICK HEADACHE
Genuine Must Bear Fac-Simile Signature
Brent Good

IF YOU HAVE LIVER TROUBLE
Take 1 oz. Heptonic; 1½ ozs. Simple Elixir; 1½ ozs. Elixir Calisaya Bark. Get them from your druggist and mix them yourself.

CHICHESTER'S PILLS
THE DIAMOND BRAND.

$3 A MONTH
ALL CATARRHAL DISEASES
MEDICINES FREE
All Chronic and Nervous Dis[illegible]
Drs. Shores & Shores

The
[illegible]ern Trust Co.
114 West Fourth Street
[illegible],000.00 Surplus $200,000.00
[illegible] over $4,000,000.00
[illegible] business transacted. 3 per cent. [illegible] accounts. 4 per cent. on term [illegible] to loan. Safe deposit boxes for rent.
TRUSTS ESCROWS
[illegible] reputation and conservative methods [illegible] soliciting new business.
OFFICERS
[illegible] W. Hellman, President
[illegible] Burke, Vice-President and Manager
[illegible] Philip Kitchin, Cashier
[illegible] C. W. Brown, Ass't Cashier

[illegible] at 60 Cents a Barrel
[illegible] stock pays BIG DIVIDENDS [illegible] Kern River Field [illegible] directors are C. A. C[illegible], J. E. [illegible], Carl Leonardt, William Lacy [illegible] of stock at 50 cents a share [illegible] investigate.
[illegible]pphire Oil Company
[illegible] Bank Bldg. Home A3330; Sunset Main [illegible]

JOSEPH BALL
GOVERNMENT, MUNICIPAL, RAILROAD, CORPORATION BONDS AND OTHER INVESTMENT SECURITIES.
SECURITY BUILDING
Telephone F1886 Main 2279
Market letter mailed upon request

BONDS
We offer high grade Municipal, School and Corporation Bonds at prices netting the best rates of interest consistent with safety. Correspondence and personal interview solicited.
WM. R. STAATS CO.
351 So. Main St. Los Angeles — 65 So. Raymond Ave. Pasadena

COLUMBIA TRUST COMPANY
311 West Third St.
A Clean, Efficient Banking House

6% Interest Paid
ASSETS $2,002,111.
No Admission or Withdrawal Fee. Only 30 Days Withdrawal Notice.
Send For Booklet and Statement
STATE MUTUAL BUILDING & LOAN ASS'N
223-27 Spring St. Los Angeles Cal.

Bank Wanted
Desiring to remove to Southern California, I wish to buy for cash controlling interest in a sound bank or trust company having capital stock anywhere from $100,000 to $500,000. I will, on request, give my name, address and evidence of my responsibility to principals only, and will treat all communications in confidence. Address, with full particulars, ... care TIMES OFFICE, Pasadena.

Money Wanted
—ON—
UNION OIL
A. H. Conger
319 Wilcox Building

OUR FOUR PER CENT SAVINGS CERTIFICATES
MORE CONVENIENT THAN ... BOOKS. SEND FOR BOOKLET.
BANK OF LOS ANGELES
5TH AND SPRING STS.

Adventure	
Arizona Commercial	
Cal. Hecla	
Copper Range	
Franklin	
Massachusetts Gas	
Michigan	
Nevada	
Old Dominion	
Phoenix	
Santa Fe	
Trinity	
Utah Con.	
Wolverine	
Zinc	
Isle Royale	
U. S. Mining	
Miami	
Newhouse	

New York General Markets.

NEW YORK, Oct. 30.—Flour receipts, ...; exports, 5900. Dull and about steady.

Wheat receipts, 135,100; exports, 112,000; ... firm; No. 2 red, 1.09 3-8@1.09 1-2; ... No. 2 red, 1.10 3-8 f. o. b. afloat; No. 1 northern, Duluth, 1.14¾ f. o. b. afloat. ... dullness prevailed in wheat up to the ... Argentine news stimulated the market ... a sharp advance occurred. Last prices ... 3-8 to ½ net higher. December closed 1.1...; and May, 1.11⅛.

Wool and hops quiet.

Petroleum and hides, steady.

Sugar, raw, firm; fair refining, ...; centrifugal, 96 test, ...; molasses sugar, ...; refined, steady.

The Southern Trust Co.
114 West Fourth Street
Capital $1,000,000.00 Surplus $200,000.00
Resources over $4,000,000.00
... business transacted. 2 per cent. interest on checking accounts. 4 per cent. on term accounts. ... to loan. Safe deposit boxes for rent.
TRUSTS — ESCROWS
... enviable reputation and conservative methods ... soliciting new business.
OFFICERS
Isaias W. Hellman, President
... Burke, Vice-President and Manager.
... President. Philip Kitchin, Cashier.
... President. C. W. Brown, Asst. Cashier.

at 60 Cents a Barrel
... oil stock pays BIG DIVIDENDS. We have ... in the Kern River Field and the other in ... directors are C. A. Canfield, J. S. Schirm, ... Carl Leonardt, William Lacy.
... block of stock at 50 cents a share.
... investigate.
Sapphire Oil Company
... National Bank Bldg. Home A3584; Sunset Main ...

THE WEATHER.

COMPARATIVE TEMPERATURES.*

	Max.	Min.	Mean.		Max.	Min.	Mean.
Boston	[illegible]	[illegible]	[illegible]	New York	[illegible]	[illegible]	[illegible]
Washington	[illegible]	[illegible]	[illegible]	Buffalo	[illegible]	[illegible]	[illegible]
Pittsburgh	[illegible]	[illegible]	[illegible]	Cincinnati	[illegible]	[illegible]	[illegible]
Chicago	[illegible]	[illegible]	[illegible]	St. Paul	[illegible]	[illegible]	[illegible]
St. Louis	[illegible]	[illegible]	[illegible]	Kansas City	[illegible]	[illegible]	[illegible]
Salt Lake	[illegible]	[illegible]	[illegible]	Jacksonville	[illegible]	[illegible]	[illegible]
Los Angeles	72	[illegible]	[illegible]	Seattle	[illegible]	[illegible]	[illegible]

*The maximum is for day before yesterday; minimum for yesterday. The mean is the mean temperature for the two days.

Yesterday's Forecast and Report.

LOCAL OFFICE, U. S. WEATHER BUREAU, Los Angeles, Oct. 30.—[Reported by A. Wollaber, Local Forecaster.] At 5 o'clock a.m. the barometer registered 30.08; at 5 p.m., ... Thermometer for the corresponding hours showed ... deg. and 60 deg. Relative humidity, 5 a.m., ... per cent.; 5 p.m., 79 per cent. Wind, 5 a.m., northeast, velocity 3 miles; 5 p.m., ..., velocity 7 miles. Maximum temperature, 72 deg.; minimum, 48 deg. Barometer reduced to sea level.

Weather Conditions.—The Northwest storm has moved inland, and is now central over British Columbia, apparently moving eastward. It has caused general precipitation in the North Pacific Slope, the rain having extended to include that portion ... north of San Francisco during the past twenty-four hours. On the South Pacific Slope the weather is fair. The pressure is ... high over the Middle Western States, and fair weather has prevailed in that region since Thursday. The storm moving northward along the Atlantic coast is now central off New England. It has caused light to moderate rains on the North Atlantic coast, the following heavy rainfalls are reported: ... Island, Wash., 1.56 inches; Boston, ... inches. The Northwest disturbance is expected to cause some cloudiness in ... and vicinity during the next ... hours, otherwise the weather is expected to continue generally fair.

Forecast.—Local forecast for Los Angeles and vicinity: Generally fair tonight and Saturday, with some cloudiness; variable winds, mostly westerly.

SAN FRANCISCO, Oct. 30.—The storm has ... along the international boundary, ... light rain in all the Northern States ... the northern coast of California.

San Francisco and vicinity: Cloudy Saturday, with fog in the morning; light south wind, changing to fresh westerly.

Santa Clara Valley: Cloudy Saturday; light ... winds.

Sacramento Valley: Cloudy Saturday; possible showers in the foothills; light south wind.

San Joaquin Valley: Fair Saturday; light ... wind.

Los Angeles and vicinity: Fair Saturday; ... winds, changing to southwest.

... Fair tonight and Saturday.

YUMA (Ariz.) Oct. 30.—[Exclusive Dispatch to the U. S. Reclamation Service.] Gauge ... Colorado River, 19.07 feet.

SHIPPING.

PORT LOS ANGELES, SAN PEDRO.

ARRIVED—FRIDAY, OCT. 30.

Steamship Queen, Capt. Thomas, from San Francisco, via Santa Barbara and Redondo.

Steamer F. S. Loop, Capt. Simmie, four and ... days from Gray's Harbor.

Steamer Helene, Capt. Anderson, four and ... days from Hoquiam.

Steamer Hanalei, Capt. McFarlane, from San Francisco.

Steamer Coos Bay, Capt. Nicholson, from San Francisco and way ports.

Steamer San Gabriel, Capt. Green, from Umpqua River.

Steamer Mandalay, Capt. Lofstrom, four days from Crescent City, via San Francisco.

Steamer Bowdoin, Capt. Johnson, four and ... days from Gray's Harbor.

SAILED—FRIDAY, OCT. 30.

Steamer Hoquiam, Capt. Reinertsen, for Gray's Harbor, via San Francisco.

Steamer Roc, Capt. Krog, for Gray's Harbor, via San Francisco.

Steamer Coos Bay, Capt. Nicholson, for San Francisco and way ports.

IN PORT—FRIDAY, OCT. 30.

Steamship Queen, S. P. wharf.

Steamer F. S. Loop, S. P. wharf.

Steamer Helene, Crescent wharf.

Steamer Hanalei, Crescent wharf.

Steamer Coos Bay, Salt Lake wharf.

Steamer San Gabriel, Kerckhoff-Cuzner wh'f.

Steamer Mandalay, Salt Lake wharf.

Steamer Bowdoin, E. K. Wood wharf.

Steamer Saginaw, S. F. L. Co. wharf.

Steamer Iaqua, Salt Lake wharf.

Schooner Francis H. Leggett, Nat'l L. Co.

Schooner George W. Fenwick, Nat'l L. Co.

Steamer Wasp, S. P. slip.

Steamer Wellesley, Crescent wharf.

Steamer Chehalis, S. P. wharf.

Steamship Argyll, Salt Lake wharf.

Steamer ..., Salt Lake wharf.

Steamer Santa Rosa Island, S. P. wharf.

Schooner ..., So. Cal. wharf.

Steamer ..., Kerckhoff-Cuzner wharf.

TO LEAVE—SATURDAY, OCT. 31.

Steamship Queen, Capt. Thomas, for San Francisco.

Steamer Iaqua, Capt. Weber, for Eureka, via San Francisco.

Steamer Wellesley, Capt. Lindquist, for Portland, via San Francisco.

Steamer ..., Capt. Wehman, for Portland, ...

Steamer Hanalei, Capt. McFarlane, for San Francisco.

SUNDAY, Nov. 1—Steamship Queen, Capt. ..., for San Francisco, via Redondo and ...

ON THE WAY TO THIS PORT.

Steamer George W. Elder, from Portland, via San Francisco.

Steamer Vanguard, from Eureka, via San ...

Steamer Marshfield, from Hardy Creek.

Steamer Carmel, from Coos Bay, via San ...

Steamer Olympic, from Bellingham, via San ...

Steamer Tahoe, from Hoquiam, via San ...

Steamer San Jacinto, from Hoquiam, via San ...

Schooner Resolute, from Hoquiam.

Schooner Dauntless, from Astoria.

Schooner Lottie Bennett, from Tacoma.

Schooner E. K. Wood, from Hoquiam.

SAILING FROM FOREIGN PORTS.

Ship Celticburn, Capt. Daniel, 2500 tons, Newcastle, Eng., loading.

Steamer Hermosa makes daily trips to Avalon and return.

Movement of "Mosquito Fleet."

ARRIVED—FRIDAY, OCT. 30.

Sloops Music, Cataquin and Nora, from ... with passengers.

SAILED.

Sloops Music, Cataquin and Nora, for ... with passengers.

... for fishing banks, and return.

Tide Table of San Pedro.

	High.	Low.
	3:31 a.m.	6:20 a.m.
	12:55 p.m.	9:45 p.m.
	4:48 a.m.	8:45 a.m.
	2:48 p.m.	10:14 p.m.
	5:33 a.m.	10:35 a.m.
	4:23 p.m.	11:09 p.m.
	6:04 a.m.	11:40 a.m.
	5:49 p.m.	11:56 p.m.
	6:43 a.m.	12:31 a.m.
	6:41 p.m.	
	7:06 a.m.	0:30 a.m.
	7:28 p.m.	1:10 p.m.
	7:42 a.m.	1:23 a.m.
	8:20 p.m.	1:51 p.m.
	8:14 a.m.	1:57 a.m.
	9:05 p.m.	2:33 p.m.
	8:45 a.m.	2:28 a.m.
	9:48 p.m.	3:15 p.m.

Port Items.

... Clear at 5 p.m.; wind southwest, ... miles.

... Independent Company's steamer ..., Capt. McFarlane, arrived this ... from San Francisco with forty-five ... tons of miscellaneous cargo ... for Crescent Wharf and Warehouse. She will clear on the return trip.

Steamer Hoquiam, Capt. Reinertsen, ... discharge of 600,000 feet of lumber ... E. K. Wood Lumber Company and ... for Gray's Harbor, via San Francisco.

Steamer Helene, Capt. Anderson, arrived ... four and one-half days from ... with ... 700,000 feet of lumber ...

Steamer Roc, Capt. Krog, has completed ... her lumber cargo and is ... to clear for Gray's Harbor, ...

... Coast Steamship Company. She cleared on the return trip tonight.

The steamer Iaqua, Capt. Weber, will complete the discharge of a part cargo of lumber and is scheduled to clear tomorrow for Redondo to discharge the remainder. Thence for Eureka, via San Francisco, to reload.

The schooner Taurus at Astoria has been chartered to load 750,000 feet of lumber for wholesalers at this port.

The contract for repairs to the United States revenue-cutter Daniel Manning has been awarded to the Union Iron Works at San Francisco. The work to be done includes a new main deck and four new plates. The cost will be $8276.

The American barkentine Americana, Capt. Lawson, has sailed from Astoria for Nagasaki, carrying 930,000 feet of lumber, valued at $11,425.

The steamer San Gabriel, Capt. Green, arrived this morning from the Umpqua River with 500,000 feet of lumber consigned to the Kerckhoff-Cuzner Mill and Lumber Company.

The steamer Mandalay, Capt. Lofstrom, arrived this morning from Crescent City, via San Francisco, with passengers and a lumber cargo. After discharging about one hundred thousand feet of lumber at the Salt Lake wharf, she will clear for San Diego with the remainder.

The steamer Bowdoin, Capt. Johnson, arrived four and one-half days from Gray's Harbor with 475,000 feet of lumber for the E. K. Wood Lumber Company.

REDONDO.

ARRIVED—FRIDAY, OCT. 30.

Steamship Queen, Capt. Hall, from San Francisco, via Santa Barbara.

Tank barge Roderick Dhu, Capt. Haskins, from San Francisco, in tow of tug Navigator.

Tug Navigator, Capt. Atkins, from San Francisco, with Roderick Dhu in tow.

Steamer Vanguard, Capt. Odlund, from Eureka.

SAILED—FRIDAY, OCT. 30.

Steamship Queen, Capt. Hall, for San Diego, via San Pedro.

IN PORT—FRIDAY, OCT. 30.

Tug Redondo, at pier No. 1.

Tank barge Roderick Dhu, at pier No. 1.

Tug Navigator, at anchorage.

Steamer Vanguard, at pier No. 2.

TO ARRIVE.

SUNDAY, Nov. 1—Steamship Queen, from San Diego, via San Pedro.

MONDAY, Nov. 2—Steamship Santa Rosa, from San Francisco, via Santa Barbara.

WEDNESDAY, Nov. 4—Steamship Santa Rosa, from San Diego, via San Pedro.

FRIDAY, Nov. 6—Steamship Queen, from San Francisco, via Santa Barbara.

TO SAIL.

SUNDAY, Nov. 1—Steamship Queen, for San Francisco, via Santa Barbara.

MONDAY, Nov. 2—Steamship Santa Rosa, for San Diego, via San Pedro.

WEDNESDAY, Nov. 4—Steamship Santa Rosa, for San Francisco, via Santa Barbara.

FRIDAY, Nov. 6—Steamship Queen, for San Diego, via San Pedro.

SAILING FOR REDONDO.

Steamship Santa Rosa, from San Francisco, via Santa Barbara.

Steamship Queen, from San Diego, via San Pedro.

Schooner Azalea, from Eureka.

Schooner Nokomis, from Tacoma.

Steamer Iaqua, from Eureka, via San Pedro.

Steamer Mandalay, from Crescent City.

Movement of "Mosquito Fleet."

ARRIVED—FRIDAY, OCT. 30.

Sloops Helbertha, Ruby, Dawn, Ina and Martha, from the fishing banks, with 3500 pounds of fish for local and Los Angeles wholesalers.

SAILED.

The above sloops for the fishing banks.

Notes.

The big passenger boat Queen arrived today from San Francisco and Santa Barbara with 225 tons of miscellaneous cargo and 120 passengers for Los Angeles and other points. She sailed at 5:30 p.m. for San Diego and San Pedro.

The steamer Vanguard arrived this morning from Eureka with 450,000 feet of lumber for Montgomery & Mullen.

The tank barge Roderick Dhu arrived today from San Francisco, in tow of the tug Navigator, and will take on a cargo of 27,000 barrels of crude oil for the Amalgamated Oil Company. Owing to a delay in docking, she will not finish taking cargo until tomorrow afternoon, when she will sail for return.

The steamer Iaqua, now at San Pedro, is scheduled to arrive tomorrow at noon with 52,000 feet of lumber consigned to local wholesalers. She will dock at pier No. 2.

The steamer Mandalay is en route for this port from Crescent City with a part cargo of lumber for local dealers. The remainder of her cargo is consigned to San Pedro shippers.

SAN FRANCISCO, Oct. 30.—Arrived: Steamer Shasta, from San Pedro; steamer Sibyl Marston, from San Pedro; steamer Pasadena, from Port Los Angeles.

GENERAL EASTERN.

PRICES DROP IN WHEAT PIT.

SLUMP CAUSED BY WEAKNESS IN LIVERPOOL.

Moderate Demand by Elevator Interest Produces Slight Rally. Alarming Reports from Argentina Cause Active Covering by Shorts and Steady Market Before Close.

[ASSOCIATED PRESS NIGHT REPORT.]

CHICAGO, Oct. 30.—The wheat market opened easy, with prices ⅛@¼ to ⅛@⅜ lower, due to unexpected weakness at Liverpool. Moderate demand by a leading elevator interest caused a slight rally during the first part of the day, but no decided strength developed until within the last hour, when sentiment became bullish as a result of the alarming reports from Argentina regarding the condition of the new crop of wheat. These reports brought out active covering by shorts which caused the market to close at almost the top point of the day, with December at 1.00@1.00⅛, and May, 1.03. The most important of these dispatches was one received from a supposedly reliable source which placed the injury to the Argentine crop by recent frosts at 30 per cent. of the entire crop.

The market was also considerably strengthened by the cash situation in the Northwest. Premiums on cash wheat at Minneapolis made further advances today. No. 1 northern selling at 3½ cents over the December delivery. The Southwest also reported a brisk demand for the cash grain. Export demand was dull.

Exports for the week, as shown by Bradstreet's, were equal to 5,464,000 bushels. The corn market closed at almost the best prices of the day.

An advance of ⅛ to 1 cent in the price of new corn at the sample tables had some influence. December closed a shade higher than yesterday, at 63⅛@63½.

Oats displayed considerable activity and strength late in the session and closed at gains of ⅛ to ⅜, with December at 48⅝ and May at 50⅝.

Provisions were weak early in the session, but strengthened later in the day. At the close, prices were 2½ cents lower to 22½ higher.

Cash quotations were as follows: Flour was steady; No. 2 spring wheat, 1.03@1.04; No. 3, 92@1.04; No. 2 red, 99½@1.00⅛; No. 2 corn, 69½; No. 2 yellow, 75@75½; No. 2 oats, 47¼; No. 2 white, 50¼; No. 3 white, 46½@49½; No. 2 rye, 74@75; good feeding barley, 52½@53; fair to choice malting, 55@60; No. 1 northwestern flaxseed, 1.29¼; prime timothy seed, 3.50; short ribs, sides (loose,) 8.50@9.12½; mess pork, per bbl., 14.25@14.37½; lard, per 100 lbs., 9.30; short clear sides (boxed,) 9.25@9.50; whisky, basis of high wines, 1.37.

Grain Movements.

Articles—	Receipts.	Shipments.
Flour, barrels	245,000	216,000
Wheat, bushels	595,000	167,900
Corn, "	84,400	191,900
Oats, "	22,300	261,000
Rye, "	15,000	4,200
Barley, "	104,000	42,700

Chicago Dairy Market.

CHICAGO, Oct. 30.—On the Produce Exchange today the butter market was steady; creamery, 20@27; dairy, 18@22; eggs, steady at mark, cases included, 19@22; firsts, 26; prime firsts, 27; cheese, steady, 12¼@13½.

Grain and Provisions.

[By Private Wire to E. F. Hutton & Co., Bankers and Brokers, Members New York Stock Exchange, No. 112 West Third street.]

CHICAGO, Oct. 30.—Following is range of quotations today:

Wheat—	Open.	High.	Low.	Close.
December	99⅞	100⅝	99⅛	†100⅛
December (old)	....	....	....	†101⅜
May	103⅛	104⅛	102⅞	*104
July	97⅞	98⅛	97⅛	98⅛
Corn—				
December	63⅛	63¼	63⅛	*63⅛
May	63	63⅛	62⅞	*63⅛
July	62¼	62⅜	62½	62⅜
October	....	....	....	69
Oats—				
December	48⅛	48⅝	48¼	48⅝
May	50	50⅝	49⅞	*50⅝
July	45⅞	46⅛	45⅝	*45⅞
Pork—				
January	16.00	16.17	16.00	**16.15
October	....	14.25	14.10	†14.25
December	....	14.50	14.35	14.40
May	....	16.00	15.82	15.97
Lard—				
January	9.37	9.50	9.37	**9.47
October	9.45	9.47	9.45	†9.45
November	....	....	....	**9.45
May	....	9.57	9.45	9.52
Short Ribs—				
January	8.40	8.50	8.40	*8.47
October	8.77	8.85	8.75	**8.80
May	....	8.80	8.70	8.77

*Bid. **Asked. †Nominal.

New York Cotton Market.

[By Private Wire to E. F. Hutton & Co., Bankers and Brokers, Members New York Stock Exchange, No. 112 West Third street.]

NEW YORK, Oct. 30.—Cotton opened steady, 2 to 4 in advance. Trading was extremely dull, and mostly local. The strike settlement was not confirmed, but is expected, by next Monday. The into-sight figures for the week are large, being 420,367 bales, against 482,133 bales, same time last year, which is against any great bull movement, and everything points to a traders' market for some time yet.

Only feature in cotton was weakness in October. Other months were quiet and steady.

When cotton passes above 8.85 for May today, I am willing that those who have been with cotton on my advice should take their profits if they feel anxious over election results. I feel confident that cotton is a cent too low, and regardless of election results will finally reach that level. I don't care to guess at politics and the market too. Cotton is now within 5 points of the highest figures of the month, and is cheap at that.

C. B. & Co. say: "Our advices are to the effect that manufacturers have already despaired of the expectation of buying cotton at cheaper prices than have already existed. The next decided bullish influence will be activity of the German spinners, who have been waiting for a reaction to come into this market."

M. B. & Co. say: "The immediate future of the market does not promise strength, but the selling movement will place the market in a stronger technical position."

The New York Commercial says: "Liverpool was due to come 1½ down this morning on January and February. The public cannot expect to show much interest in the market until after next Tuesday. There is a feeling that the election will not affect the market, no matter which way it goes, but at the same time it is hardly to be expected that the two or three days before the election should be very sensational."

Logan & Bryan say: "Cotton was moderately active and quite steady today, the feature of the news was a cable received from Liverpool stating that the Lancashire strike was practically settled."

Following is range of quotations today:

Option—	Open.	High.	Low.	Close.
January	8.84	8.87	8.81	[illegible]
February	....	....	....	[illegible]
March	8.79	8.82	8.78	[illegible]
May	8.71	8.79	8.71	8.77
June	....	....	....	[illegible]
July	8.70	8.73	8.64	[illegible]
August	....	....	....	[illegible]
October	9.12	9.12	9.08	9.11
November	....	....	....	[illegible]
December	8.96	9.00	8.93	[illegible]

California Dried Fruits.

NEW YORK, Oct. 30.—Supplies of evaporated apples are coming forward rather slowly and the market is steadier in tone with new fancy quoted at 6@6¼, according to grade.

Prunes are in fair jobbing demand with quotations ranging from 4 1-4 to 13 for California and from 6 1-4 to 7½ for Oregon fruit. There is a fair demand for apricots with supplies limited. Choice are quoted at 9@9 1-4; extra choice, 9¼@9⅝; fancy, 9 1-4@10¼.

Peaches are dull with choice quoted at 6¾@7; extra choice, 7⅛@8, and fancy 8¼@9.

Raisins are steady with loose Muscatels quoted at 5 1-4@6¼; choice to fancy seeded, 6@7¼; seedless at 4 7-8@6, and London layers, 1.50@1.65.

New York Metal Markets.

NEW YORK, Oct. 30.—There was a sharp advance in the London tin market today, spot closing at £136 5s and futures at £137 15s 6d. The local market was firm, at 29.85@30.15. Copper advanced to £61 15s 3d for spot and £62 12s for futures in the London market. The local market was firm, with lake quoted at 14.75@14.00; electrolytic at 13.50@13.75, and casting at 13.25@13.50. Lead advanced to £13 5s 9d in the London market. Locally, the market was firm, but unchanged, at 4.32½@4.37½. Spelter unchanged, at £20 in London and remained firm, at 4.80@4.85 in the local market. The local market was unchanged.

Chicago Live Stock Market.

CHICAGO, Oct. 30.—Cattle—Receipts, 2500. Market steady. Beeves, 3.15@7.50; Texans, 3.25@4.50; westerns, 3.00@5.85; cows and heifers, 1.50@5.25; stockers and feeders, 2.50@5.25; calves, 6.00@8.00. Hogs—Receipts about 24,000. Market 5@10 cents lower. Light, 5.60@5.75; mixed, 5.25@6.00; heavy, 5.30@6.05; rough, 5.30@5.50; good to choice heavy, 5.50@6.05; pigs, 3.25@4.70; bulk of sales, 5.65@5.85. Sheep—Receipts about 5000. Weak. Natives, 2.50@4.80; western, 2.50@4.70; yearlings, 4.50@5.10; lambs, 4.00@6.10; western, 4.00@6.00.

Liverpool Cotton Market.

[By private wire to E. F. Hutton & Co., bankers and brokers, Members New York Stock Exchange, No. 112 West Third street.]

LIVERPOOL, Oct. 30.—Spot cotton was quiet with prices steady. Sales were estimated at 8000 bales, of which 500 were speculation and export. Receipts were 3000 bales, all American. Futures opened steady, with American middlings at 4.99. Futures closed unchanged to ½ higher.

New York Coffee Market.

NEW YORK, Oct. 30.—Coffee futures closed steady, net unchanged to 10 points higher. Sales were reported of 18,250 bags including October 5.00, December 5.25, May 5.25@5.30, July 5.25; September, 5.25@5.30. Spot coffee steady, Rio, No. 7, 6⅝; No. 4, Santos, 8; mild coffee dull; Cordova, 9¼@12½.

Chicago Closing Figures.

CHICAGO, Oct. 30.—Close: Wheat—December, 1.00⅛; May, 1.04; July, 98⅛. Corn—October, 64; December, 63⅛@63½; May, 63⅛@63¼; July, 62. Oats—December, 48⅝; May, 50⅝; July, 45⅞. Rye—Cash, 74@75; May, 79. Barley—Cash, 61. Timothy, 3.70@4.00; March, 3.70@4.00. Clover, 9.10.

New York Dairy Market.

NEW YORK, Oct. 30.—Butter strong; creamery specials, 27½.

Cheese, quiet, unchanged.

Eggs, strong, unchanged.

Portland Wheat Market.

PORTLAND (Or.) Oct. 30.—Wheat, track prices: Club, 88; blue stem, 92; Turkey red, 90; Red Russian, 86; valley, 91.

Liverpool Wheat Market.

LIVERPOOL, Oct. 30.—Close. Wheat, December, 7s 8 3-8d; March, 7s 7 3-8d; May, 7s 6 7-8d. Weather fine.

Bar Silver in London.

LONDON, Oct. 30.—China sold bar silver in the market here today and as a result the price declined to 23 1-16d per ounce, the lowest at which it has sold since April 8, 1903.

St. Louis Wool Market.

ST. LOUIS, Oct. 30.—Wool firm, medium grades combing and clothing 16@20; light, fine, 15@16½; heavy, fine, 11@12; tub washed, 20@27.

SAN FRANCISCO MARKETS.

FRUIT, GRAIN AND PRODUCE.

[ASSOCIATED PRESS NIGHT REPORT.]

SAN FRANCISCO, Oct. 30.—Fruits—Fancy apples, 1.00; common, 40.

Berries—Strawberries, 5.00@7.00; huckleberries, nominal; raspberries, 6.00@8.00; cranberries, 4.00@12.00.

Grapes—Isabella, 1.00@1.25; muscat, 60@75.

Pears—Common, 40; fancy, 1.50.

Peaches—Common, 60; fancy, 1.00.

Plums—Common, 50; fancy, 1.00; pomegranates, 75@1.25; persimmons, 50@85; quinces, 50@75.

Oranges—Valencia, 3.50@4.00; Mexican limes, 4.00@5.00.

Lemons—Common California, 1.00@1.50; good to choice, 1.75@2.50; fancy, 2.50@3.50.

Melons—Nutmegs, 25@75.

Tropical Fruits—Bananas, 1.00@3.00; pineapples, 1.50@3.00; Smyrna figs, 50@1.50.

Flour—Family extras, 5.40@6.00; bakers' extras, 5.40@5.65; Oregon and Washington, 4.90@5.40.

Wheat—Shipping, 1.62½@1.67½; milling, 1.67½@1.70.

Barley—Feed, 1.40@1.41¼; brewing, 1.40@1.45; Chevalier, 1.55@1.60.

Oats—Red, 1.50@2.00; white, 1.60@1.72½; black, 2.25@2.60.

Millstuffs—Middlings, 22.50@23.50; mixed feed, 22.00@28.00; rolled barley, 29.00@30.00; oatmeal, 4.30@4.50; oat groats, 4.30@4.50; rolled oats, 32.00@34.50.

Hay—Wheat, 16.00@22.00; wheat and oat, 16.00@20.00; oat, wild, 15.00@17.00; oat, tame, 16.00@19.00; alfalfa, 11.00@15.00; straw, 55@85.

Receipts—Flour, 7086; barley, 6080; oats, 790; beans, 13,517; potatoes, 3275; onions, 430; bran, 345; middlings, 510; hay, 355; straw, 35; hops, 64; hides, 830; wine, 46,000.

Beans—Pink, 2.40@2.55; lima, 4.20@4.30; small white, 4.30@4.50; large white, 3.60@3.75.

Potatoes—Oregon Burbanks, 1.35@1.35; Salinas Burbanks, 1.25@1.60; Merced Sweets, 1.50@1.75.

Various—Green peas, 4@8; string beans, 7@8; eggplant, 65@85; green peppers, 65@75; tomatoes, 40@75 summer squash; 1.00@1.50; garlic, 7@8; cucumbers, 60@1.00.

Butter—Fancy creamery, 30; seconds, 27½; fancy dairy, 23; seconds, 20.

Cheese—New, 12@12½; eastern, 17; Young America, 14@15.

Eggs—Ranch, 53½; store, 47; eastern, 26½.

Poultry—Live turkeys, 15@20; dressed turkeys, 23@26; roosters, old, 3.50@4.50; roosters, young, 5.50@8.00; broilers, small, 3.00@4.00; broilers, large 4.00@4.50; fryers, 5.00@5.50; hens, 3.50@9.00; ducks, old, 4.00@5.00; ducks, young, 6.00@7.00; geese, 2.00@2.50; pigeons, old, 1.00@1.25; pigeons, young, 2.00@2.50.

Oil Stock Exchange Sales.

SAN FRANCISCO, Oct. 30.—[Exclusive Dispatch.] Business was very quiet today in oil shares on the California Oil Stock Exchange, but prices generally were held quite steady. Sales:

Monte Cristo—100 at 1.62½; 100 at 1.55.

Associated—50 at 34.

Junction—100 at 75.

Independence—1000 at 23.

San Francisco Dairy Market.

SAN FRANCISCO, Oct. 30.—Butter, fancy creamery, 30; creamery seconds, 27½; fancy dairy, 23; dairy seconds, 20.

Eggs, store, 47; fancy ranch, 53½; eastern, 26½.

Cheese, new, 12@12½; Young America, 14@15; eastern, 13@17.

Drafts and Silver.

SAN FRANCISCO, Oct. 30.—Silver bars, nominal; Mexican dollars, nominal; drafts, sight, 5; drafts, telegraph, 7½.

Callboard Sales.

SAN FRANCISCO, Oct. 30.—Wheat steady; no trading. Cash 1.62½@1.67½; barley firmer. December 1.41¾@1.43⅝; cash, 1.40@1.42½. Corn ...

The Spanish Necklace.

By Bertha N. Croker.

[Copyright, 1908, by B. N. Croker. All rights reserved.]

CHAPTER XXIX—(Continued.)

"I say, my dear Casilda, that you related your little tragedy very nicely," said Doña Luisa.

"Yes, Casilda mio," added Paul. "I believe you would have a career in a—menegerie."

"Oh, you laugh, of course! Well, it was true. Tell me, what man would do as much for a friend?"

"There you are right," said Paul. "I know no man for whom I would hang myself; but I will not deny that, under desperate provocation, I might do so for one of your enchanting sex."

"I do not wish to cast any doubt upon your admirable story, Señorita," said el Condé de Valdoliana; "but it is my opinion that the devoted monkey—unemployed—was fooling with the rope, and had an accident!"

Casilda gave a little stamp, and made a gesture of mock fury.

"Come, come!" exclaimed la Condesa, "do not let us quarrel. What do you say to some music, my friends?"

"And you will sing, Condesa?" urged Doña Luisa. "Oh, what a pleasure, dear friend; do let me again hear 'La Cubanita!'"

La Condesa, once a famous singer, and even now a delightful artist, took up a guitar without further hesitation, struck a few chords, and sang in her rich, soft contralto the well-known song.

When the murmur of applause had died away she said:

"Now, Casilda, child, let us hear you."

Casilda received her beribboned guitar, and after a few preliminary bars, her sweet young soprano broke into a melodious seguidilla of exquisite plaintiveness, the chorus of which was taken up by la Condesa and all the men. The effect of their voices in the soft, still night in that enchanted garden, seemed to Hester like the earthly echo of some heavenly strains.

"Now, Paul, your turn," said Casilda. "There is your own guitar," and she handed it to him with empressement.

Paul, with a careless shrug of his shoulders, seated himself on the balustrade—where his figure was thrown into picturesque distinctiveness by the moon—and in a delicious tenor gave a melting Brazilian love song.

Hester, listening eagerly, her pulse beating time to the romantic air, felt the extraordinary magnetism of the singer's voice, and the spell of his dark face. When the last note had faded away, dissolved, as it were, among the flowers and moonbeams, she said, almost under her breath:

"Oh, I'm sorry I could not follow all the words."

"Then, Mademoiselle, it is only fair that you should hear one little English ballad," said Paul; "one that can be understood by you. I will attempt a serenade by Stacey," and, tuning his guitar to another key, and with a glance of flashing significance, he nodded to her, and began:

"The wind is falling on the lonely sea,
And daylight dies in magic clouds of gold;
The birds no longer sing upon the tree,
And summer flowers their many petals fold.

"But in a garden 'mid the sleeping roses
Still I must wander in the evening light,
And 'neath the window where my love reposes
Sing to her gently with the winds of night.

"Sleep, love, sleep, no danger shall betide thee,
Long though the night, and thronged with doubt and fear;
Sleep on, sleep, for I will stay beside thee,
Singing 'I Love Thee' till morn is near.

"The wind is falling o'er the lonely sea,
The waves are hushed that beat upon the shore;
A thousand stars look down all silently,
Like heavenly guards that watch till night is o'er.

"Sleep, love, sleep, no danger shall betide thee,
Long though the night, and thronged with doubt and fear;
Sleep on, sleep, for I will stay beside thee,
Singing 'I Love Thee' till morn is near."

In the air was a lilt which stirred the blood, and it would be difficult to describe the exquisite expression of the music and the voice, with its rich, haunting sweetness. Here, indeed, was the typical lover of romance, endowed with a golden tongue!

When the song ceased, and the singer had thrown aside his guitar, there was a silence, a murmur, and a faint clapping. Swift thoughts came to the audience. Had el Marques sung this serenade especially for the English Señorita, or was it just his ordinary nonsense? At any rate, it was the swan-song of the entertainment. Doña Luisa and Mrs. Tudor seemed suddenly to awake from their respective reveries, and began to chatter briskly of chills, rheumatics, old age, and to declare that, although they had never spent so delightful or romantic an evening, they must bring their pleasure to a close, and depart forthwith.

Every one now stood up, and began to talk at once. A gradual move was made towards the villa; chairs and guitars were abandoned, and the company trooped up the steps.

For some reason, which she could not explain to herself, Hester did not wish to talk to Paul; she hung back, and walked beside Casilda.

"What a voice you have!" she said. "What pleasure you can give! How I envy—and thank you."

"Ah," rejoined the Spanish girl, "it is so good of you to praise me, and you are three times nice, as we say here; but you should hear Dolores!"

"I don't think I want to hear her—or see her," rejoined Hester; "from your description, I am not impressed, and to me your voice is so young and fresh and, if I may say it to you, so good."

"Yes, I know what you mean. I am no siren. I hope"—pausing on the plateau on which the villa stood—"that you will not forget me, Miss Forde, and that we may meet again," and she held out a rose with a smile.

"I shall never forget you, Casilda," she answered, accepting it and placing it in her bodice; "and I shall always remember this evening."

Ice, sherberts, and refreshments were awaiting the guests in the dining-room; but el Marques was nowhere to be seen. However, as the visitors had made their adieu and were getting into their carriage, he reappeared, mounted on his black horse.

"I am to be your escort, ladies," he announced, "if you will accept me, and will ride with you to the entrance of the town."

"But it is not at all necessary," declared Doña Luisa. "We have two men servants. How like you!—you enjoy a gallop at night, I know."

"Dear Señora, you are not gracious. Do you realize that you will not see me again for months? I am leaving tomorrow for the Villa Andalusia;" and he rode beside the carriage, talking and laughing, till they reached the city, and, halting, waved them a farewell with his hat.

For a moment he presented a fine equestrian figure in the moonlight: then he suddenly wheeled his horse and galloped off.

"Certainly his methods are always dramatic," exclaimed Mrs. Tudor, with a faint, gratified sigh; "and there is something attractive about Paul de Sarazin—do what he will, one cannot help liking him." To which pronouncement Doña Luisa nodded an emphatic assent.

The little party found Capt. Tudor sitting up awaiting them in the patio; it was evident that he was excessively bored with his own company.

"Well, so here you are!" he said, rising to receive them with a stifled yawn. "What sort of a show was it?"

"Delightful!" replied Hester, and her eyes shone. "We sat out on the terrace after dinner, and had the most enchanting songs!"

"Dear me, how truly romantic! And I suppose that Sarazin fellow sang. He is just the sort of chap one sees in a picture on the back of a musical serenade—twanging a guitar."

"He has a beautiful voice," said Hester coldly.

"And he presented you with that beautiful rose, eh?"

"No, you are absolutely wrong. This rose," and she took it out and looked at it, "was given to me by a girl."

"A girl!" he echoed. "Well, I am astonished. I see that, in spite of his reputation, Paul de Sarazin is beneath his opportunities."

"Capt. Tudor," she said gaily, "I see that your own company does not agree with you. Why are you so cross and disagreeable?"

"Am I? Well, if I am, forgive me. I've had a hideously dull time, and bored myself into a bad humor."

"And how is the Rock fever?"

"Oh, that's all right. I say, I wonder if we shall get Aunt Laura to make a start next Saturday? You'll do your best, eh?"

Hester nodded. It might have been a promise, it might have been a casual good-night; and, in answer to a summons, she went upstairs.

(To Be Continued Tomorrow.)

LAND POOR.

BETTER CHANCE FOR SUCCESS.

SMALL ACREAGE ADVISED FOR MANY HOMESTEADERS.

Some Settlers Take up More Government Ground Than They Can Irrigate Under Desert Act and Are Liable to Lose Holdings—Intensive Farming Is Best.

As a solution of the financial difficulties which beset settlers on government land, it is suggested by many of the land office officials that the entrymen or homesteaders, file on less land. With the success attending intensive farming in this State, Gen. F. C. Prescott, register of the local land office, believes that the solution of the problem of being "land poor" is in trying to cultivate less acreage than has been the custom.

"I regard this as a big question," said Gen. Prescott yesterday, "and in certain localities, at least, the acquirement of small tracts will greatly aid the settler. In the Antelope Valley, for instance, where many Angeleños are taking up government land, the conditions attending the entry can be more easily met on forty acres than on a whole section. The government requires annual proof of reclamation on all desert land entries, and the final proof must show that water has been distributed over the entire tract.

"In the Antelope Valley, I am informed that while a pumping plant will easily take care of a forty-acre tract, the ordinary well is not able to irrigate a whole section. Many ranchers have become discouraged and abandoned their holdings because they had undertaken more than they could manage."

C. H. Cram, a merchant of Lancaster, and an old resident of that section, asserts that many failures to make a good living on homestead land in the Antelope Valley have been due to the efforts of the ranchers to cultivate and irrigate more land than their resources would permit.

He says he is convinced that applicants for government land should try to care for smaller tracts. The case of a well-known rancher in that section is cited as an example. At one time he acquired all the land that could be obtained under the homestead law and worked hard to make a success. But owing to lack of water and other causes he gradually lost most of his land, and was forced to content himself with farming a forty-acre tract. Cram is authority for the statement that since then, the ranchman has made a lot of money on his small tract.

"According to the rules of this office a homesteader can prove up on a portion of his holding, if he has found it impossible to comply with the regulations in regard to the whole tract," stated Gen. Prescott.

In other words, if he has brought the fractional part of his entry into a good state of cultivation and has water on all of it, he can relinquish the balance and get his patent on the smaller acreage.

EXTRA TROLLEY SERVICE FOR

Glendora and Monrovia.

A special car carrying The Times to points along the line will enter regular passenger service leaving Glendora at 6 a.m., Monrovia at 6:30 a.m. and arriving at Los Angeles at 7:30 a.m., affording patrons an opportunity to reach the city at an early hour.

Constitutional Amendment No. 31.

Be sure and vote for this amendment November 3.

GEN. ARMSTRONG will contribute to The Times Magazine the coming Sunday an interesting review of the life of Gen. John A. Logan.

Dr. McLaughlin's Electric Belt
cures weak back and kidneys, rheumatism, stomach trouble, constipation, insomnia, nervousness, and all complaints that have not reached a vital stage. Send this ad. for our 80-page Book, which is free, or call for free consultation.
DR. M. B. McLAUGHLIN CO., 229½ South Spring Street.

INJECTION **BROU**

Clearinghouse Banks.

NAME.	OFFICERS.	
NATIONAL BANK OF CALIFORNIA, N. E. Cor. Fourth and Spring.	J. E. Fishburn, Pres. G. W. Fishburn, Cashier.	Capital ... [illegible] Surplus and Profits .. [illegible]
AMERICAN NATIONAL BANK, S. W. Cor. Second and Broadway.	W. F. Botsford, Pres. Wm. W. Woods, Cashier.	Capital .. [illegible] Surplus and Profits .. [illegible]
CENTRAL NATIONAL BANK, Fourth and Broadway.	George Mason, Pres. J. B. Gist, Cashier.	Capital ... [illegible] Surplus and Profits .. [illegible]
CITIZENS' NATIONAL BANK, S. W. Cor. Third and Main.	R. J. Waters, Pres. A. J. Waters, Cashier	Capital .. [illegible] Surplus and Profits .. [illegible]
BROADWAY BANK AND TRUST COMPANY, 308-10 S. Bdwy., Bradbury Bldg.	Warren Gillelen, President. R. W. Kenny, Cashier	Capital ... [illegible] Surplus and Profits .. [illegible]
THE UNITED STATES NATIONAL BANK, Cor. Main and Commercial Sts.	Isaias W. Hellman, President. F. W. Smith, Cashier.	Capital ... [illegible] Surplus and profits .. [illegible]
THE NATIONAL BANK OF COMMERCE, N. E. Cor. 2nd and Main Sts.	F. M. Douglas, Pres. Chas. Ewing, Cashier.	Capital ... [illegible] Surplus and profits .. [illegible]
COMMERCIAL NATIONAL BANK, 401 S. Spring, corner 4th.	W. A. Bonynge, Pres. Newman Essick, Cashier.	Capital ... [illegible] Surplus and Profits .. [illegible]
FARMERS' AND MERCHANTS' NATIONAL BANK, Cor. Fourth and Main.	I. W. Hellman, Pres. Chas. Seyler, Cashier.	Capital .. $1,500,000 Surplus and Profits .$1,800,000
FIRST NATIONAL BANK, S. E. Cor. Second and Spring.	J. M. Elliott, Pres. W. T. S. Hammond, Cashier.	Capital $1,250,000 Surplus and Profits .$1,450,000
MERCHANTS' NATIONAL BANK, S. E. Cor. Third and Spring.	W. H. Holliday, Pres. Marco H. Hellman, Cashier.	Capital .. $200,000 Surplus and Profits . $500,000

Savings Banks.

AMERICAN SAVINGS BANK
N. E. COR. THIRD AND SPRING.
Resources over $1,650,000. Interest Paid on Deposits.

EQUITABLE SAVINGS BANK
STRICTLY A SAVINGS INSTITUTION
FIRST AND SPRING STS.

GERMAN AMERICAN SAVINGS BANK
Spring and Fourth Streets

Trust Companies.

LOS ANGELES TRUST Co.
2d and Spring Sts.
Capital $1,000,000 Surplus $250,000
This company acts as executor of your will; Trustee in confidential matters; Manager of your Real Estate. Any officer will be glad to talk matters over with you when you call. Correspondence invited.

The Southern Trust Co.
114 West Fourth Street
Capital $1,000,000.00 Surplus $200,000.00
Resources Over $4,000,000.00

TITLE INSURANCE & TRUST CO.
Corner Franklin and New High Streets.
Issues Policies of Title Insurance. Acts in All Trust Capacities. Issues Certificates of Title. TEL. EXCHANGE 12.

Merchants Bank and Trust Co. PAID UP CAPITAL . $200,000 SURPLUS OVER . . . $200,000
Branches Ninth and Main, 2426 South Hoover Street. 209-211 S. Broadway. Transacts a general banking and trust business.

PROVIDENT Mutual Building, Loan Association
PAYS 5 Per Cent on Pass Books Deposits, 6 Per Cent on One Year Term. No Unnecessary Withdrawal Notice. 135 South Broadway

IN WOMAN'S BREAST ANY LUMP IS CANCER
Any tumor, lump or sore on the lip, face or anywhere, six months, is cancer. They never pain until almost past cure.
THREE PHYSICIANS OFFER $1000 If They Fail to Cure Any Cancer
Without KNIFE or PAIN AT HALF PRICE for 30 days. Not a dollar need be paid until cured. Only infallible cure ever discovered. ABSOLUTE GUARANTEE.

Best book on cancer ever printed, Sent FREE with testimonials of thousands cured without failure. A Pacific island plant makes the cures. Most wonderful discovery on earth. Small cancers cured at your home. No X-Ray or other swindle. Write today for our 130-page book, sent free.
Address, DR. & MRS. DR. CHAMLEY & CO. Most Successful Cancer Specialists Living. 747 S. Main St., Los Angeles, Cal.
Kindly Send to Some One with Cancer

I Cure Piles Without Pain
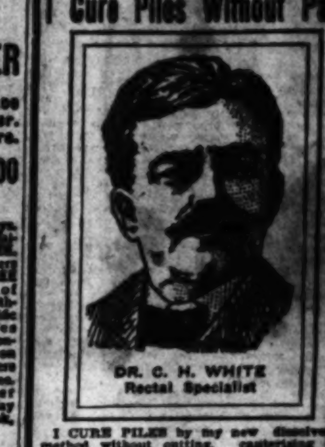
DR. C. H. WHITE, Rectal Specialist
I CURE PILES by my new dissolvent method without cutting, cauterizing or using any surgical instruments or without detention from business. I also cure without pain fissure, fistula, hemorrhage, ulcers and prolapsus of the rectum.
I GUARANTEE TO CURE every case I undertake or accept no fee for my services. I have cured hundreds of Los Angeles people and can cure you.
TERMINAL, Cal., Oct. 25, 1908. To Sufferers from Piles: For twenty years I have been a sufferer from protruding piles that bled and from which I suffered constant pain. I had what my doctor called anemia from loss of blood. I was incapacitated from any manual labor. I heard of Dr. White and his absorbent method of treating piles. I employed him without faith, as I had paid out much money for remedies and all treatment had been a failure. DR. WHITE CURED ME. I am entirely well. I have regained my color and can work at anything. F. E. EGGLESTON, Shipbuilder.
DR. C. H. WHITE, 437½ S. SPRING ST., COR. FIFTH, LOS ANGELES, CAL. Office Hours, 11 to 12, 2 to 5.

CARTER'S LITTLE LIVER PILLS. CURE SICK HEADACHE. Genuine Must Bear Fac-Simile Signature Brent Good

SICK HEADACHE
Positively cured by these Little Pills. CARTER'S LITTLE LIVER PILLS. They also relieve Distress from Dyspepsia, Indigestion and Too Hearty Eating. A perfect remedy for Dizziness, Nausea, Drowsiness, Bad Taste in the Mouth, Coated Tongue, Pain in the Side, TORPID LIVER. They regulate the Bowels. Purely Vegetable.
SMALL PILL. SMALL DOSE. SMALL PRICE.

McBurney's Kidney, Bladder and Rheumatism Cure. One Bottle Cures. Prepaid $1.50 All Druggists. Send 10c in 2c stamps to W. F. McBURNEY, ... Vermont Ave. for a sample bottle

CARTER'S LITTLE LIVER PILLS. CURE SICK HEADACHE. Genuine Must Bear Fac-Simile Signature Brent Good

IF YOU HAVE LIVER TROUBLE
Take 1 oz. Heptonic; 1½ ozs. Simple Elixir; 1½ ozs. Elixir Calisaya Bark. Get them from your druggist and mix them yourself.

CHICHESTER'S PILLS THE DIAMOND BRAND.

$3 A MONTH ALL CATARRHAL DISEASES MEDICINES FREE. All Chronic and Nervous Diseases a Specialty. Drs. Shores & Shores

RELIGIOUS.

NOTED RECTOR COMES HERE.

Represents the Order of the Holy Cross.

Special Wire for Election Returns at Y.M.C.A.

Women Church Workers to Be Brought Together.

The Brotherhood of St. Andrew will hold a meeting at the Federation Club rooms on next Thursday, to discuss arrangements for the week of prayer, commencing Monday, November 30. A

Rev. Harvey Officer,

who will conduct an Episcopal mission in this city.

call has been sent to the brotherhoods of every church in the city to send representatives to the meeting. The movement was started in Chicago last January, and has since become world-wide among the brotherhood. A short noonday service will be held each day during the week in the Los Angeles Theater, which has been placed at the disposal of the committee by Francis Haggerty, the manager. The address will be delivered by Rev. Harvey Officer, a minister of the Episcopal church from Watertown, N. Y., who is widely known for his effective work among men.

A mission will also begin in the diocese of Los Angeles tomorrow by permission of the bishop, conducted by Mr. Officer, who is a member of the Order of the Holy Cross. This community had its origin in New York City in the year 1849, the first member being the Rev. James O. S. Huntington, who was professed by the late Bishop Potter, who took a deep interest in the successful work of the order. From that time the Order of the Holy Cross has continued to grow in numbers, and has been of great service to the Episcopal church, particularly in preaching missions and conducting retreats. It now has a large monastery on seventy acres of land at West Park on the Hudson River. The mission in Los Angeles will be held in the Church of the Ascension, Broadway avenue and St. Louis street, and will continue through the week. Later on Rev. Mr. Officer will be at St. Matthias' Church, and will also conduct missions in Ontario and San Francisco.

ELECTION RETURNS.

Y.M.C.A. INVITES PUBLIC.

Vice-President A. B. Cass of the Young Men's Christian Association, and president of the Home Telephone Company, is making arrangements for a special wire, by which returns of the Presidential election will be received at the association building on Hope street, on Tuesday night. The large lobby will accommodate 1000 people, and complete returns will be thrown on a screen by a stereoptikon. Many members will be gathered there, and a cordial invitation is extended to the general public, where they may enjoy the late returns in the comforts of the building. This feature has been adopted in many large cities, and the Los Angeles association is to be in line with any other.

Tonight the regular "stag social" will be held, to which all men are invited. Gymnastic and athletic events, a piano solo by Prof. Ridderhoff, a concertina solo by Carl Unger, and an old-fashioned "sing" will make up the informal programme. On Monday night there will be a joint meeting of the newly-organized orchestra and the glee club. Tuesday afternoon at 3:30 W. S. Jacoby, associate with Dr. Torrey, will tell the story of his life, which is said to be one full of interest. The great saxophonist, Lefebre, will play the "Pilgrim Chorus," and F. E. Nay and the Y.M.C.A. Quartette will sing.

FIRST CONGREGATIONAL.

GREAT GROWTH IN MEMBERSHIP.

At the annual business meeting of the First Congregational Church, on Wednesday evening, the present membership of the church was shown to be 1327. The institutional work of the church is being rapidly extended and the year closed without a deficit. The following officers were elected: Deacons, W. S. Averill, E. K. Glendenon, H. Rowell, W. H. Griffin, J. C. Hamm, F. N. Pauly, C. E. Richards, E. Shrader, H. E. Storrs, Curtis D. Wilbur. Trustees, E. P. Clark, R. H. Cook, George H. Clark, T. H. McConnell, J. D. Nash, J. C. F. Alsatt, B. F. Andrews. Church clerk, Percy G. Anderson; financial secretary, C. H. J. Taylor; assistant, Miss E. M. Peck; treasurer, R. J. Waters; treasurer of the Endowment, Hugh W. Harrison.

[illegible] will doubtless be a stormy and [illegible] be ready to

during which time there has been a net gain of 1000 in the membership of the church.

"AT HOME" AT Y.W.C.A.

WOMEN CHURCH WORKERS.

The Young Women's Christian Association has issued about 600 invitations for an "at home" to ministers' wives and daughters and members of women's church societies, to be given on Friday, November 6, from 2:30 to 5 o'clock. Miss Tatham, the general secretary, says that if any have been overlooked it is because the names could not be had, and all such are asked to attend. The object sought is to bring together the church women of all denominations for a closer acquaintance, as the men have done in the Church Federation. The religious work committee of the association is representative of many denominations and is a most appropriate body of women to take the initiative in such a movement. The committee will be assisted in receiving by the members of the board of managers. There will be music and some short talks, but the large part of the afternoon will be devoted to social intercourse, in an effort to bring all women workers closer together.

"TAKING CHANCES."

AT TEMPLE BAPTIST CHURCH.

A popular musical programme will be given at the Sunday evening service of Temple Baptist Church, in the Auditorium. J. J. Falls will give an imitation of cathedral chimes and show some of the possible combinations on a great organ of 6000 pipes, and the choir has been specially trained for the occasion. Dr. Burdette will talk on "Taking Chances."

On Monday evening the young people will give a box social in Berean Hall, a novelty of which will be an auction of lunch boxes, prepared by the young ladies to be sold to the young men. The contents will be for the benefit of the fellow who eats them, and the cash proceeds for the benefit of the work in the Imperial Valley.

RELIGIOUS BRIEFS.

HENRY STIRS UP FRESNO.

Dr. J. Q. A. Henry, pastor of the First Baptist Church, has returned from a two weeks' temperance and evangelistic campaign in Fresno, and will occupy his pulpit today. He reports great meetings and striking results in Fresno, where he spoke three and four times a day.

Rev. Dr. E. Neelander delivered a lecture in the First English Lutheran Church last night, on the Holy Land, telling of his personal experiences in Palestine.

Dr. D. F. Howe will speak at the vesper service at the Young Women's Christian Association this afternoon at 4 o'clock. Mrs. Edmund Shank, Mrs. L. J. Selby and Miss Alice Crawford will sing.

The ladies of the First Congregational Church will enjoy an afternoon of Spanish music at the home of Mrs. Seeley W. Mudd, No. 972 Arapahoe street, this afternoon at 2:30 o'clock. Mrs. Don A. Judd will give a talk on Mexico, and Mr. and Mrs. Sessions will sing.

A coffee social will be held at Union Rescue Mission, No. 145 North Main street, at 6 o'clock Sunday evening, when all who wish will be served with hot coffee and sandwiches. At 7:30 o'clock, Evangelist W. Markland will speak.

Rev. Dr. George Soltau of London will speak in the First United Presbyterian Church on Sunday morning. His address will bear upon the coming Torrey meetings.

An elaborate programme of music has been prepared for the praise service at the Westlake Methodist Church this evening. It will be rendered by Miss Willy Symyser, Miss Kie Julia Christin, LeRoy Jepson and Fred B. McComas, who compose the choir of the church. Mrs. Ada Marsh Chick will preside at the organ.

W. S. Jacoby, forerunner of Dr. Torrey, will address the ministers' meeting in Berean Hall, Temple Auditorium, on Monday morning at 10:15 o'clock. The public is invited to hear him. He will also address meetings of personal workers every night next week at the Y.M.C.A.

PITIFUL.

PURSUE QUAIL, FIND SKELETON.

MYSTERY OF FRITZ AMMANN IS UNEXPECTEDLY SOLVED.

Bleached Body of Young Musician Who Disappeared Last July Discovered by Hunters in Hollywood Hills—Brooded Because He Did not Find Employment Promptly.

The pursuit of a wounded quail in the hills between Weid and Clausen cañons, north of Hollywood, yesterday cleared the mystery of Fritz Ammann's disappearance. The hunters in pursuit of the fowl, Emil La Baig and Charles Howe, found the bleached skull of a man in the undergrowth hidden by a clump of laurel. Further investigation disclosed the skeleton and clothing, and papers in the pockets of the latter identified the remains as those of Ammann. Near by a revolver with one cartridge exploded told the rest of the tragic story.

Fritz Ammann disappeared July 2, last. He left his room at No. 338 South Olive street, saying he was going to Long Beach to seek an engagement in an orchestra.

"Don't worry if I don't get back early," he said.

Until his bones were found yesterday all trace of him had been lost.

When his disappearance created alarm, Julius Bierlich, a violinist, organized a search for him. As Ammann formerly lived at Hollywood, many searches were made of the hills and cañons, but without result. Every effort was made by Bierlich to find a trace of him. Finally the failure to disclose his dead body created the hope that he had simply wandered away during mental distress and would be found some time.

Ammann was 24 years of age, and returned to merica from Leipsic, where he had studied violin for two years, last June. He came direct to Los Angeles, where he expected to find immediate employment. Not finding it, he became morose, and his friends feared a tragic end.

The Ammann family lived in Hollywood for several years in a picturesque house on a hill at the head of Vine street. The father, David Ammann, was a follower of the sect of sun-worshipers of, which Dr. Hanish of Chicago was the high priest, and in the rites of that sect, which were practiced at the Ammann house, a woman was burned to death. Soon after the family moved to Leipsic.

Differences with his father over religious matters led Fritz Ammann to return to this country. The only member of his family in this country is Walter Ammann, a musician, living in Detroit. He and his father in Leipsic were notified of the finding of the body. It was taken to Gates & Crane's undertaking establishment, where Coroner Mastwell will hold an

Pay Cash and You Take the Interest

We offer you not only Cash Prices, but this additional advantage: Open an "Advance Credit" deposit account at our store and get 4 per cent. interest on all you deposit up to the minute you need it, or 6 per cent. if you charge purchases against your deposit every week. Come in and "Ask the Man at the Office." Main floor.

Hamburger's
SAFEST PLACE TO TRADE
Eighth, Broadway and Hill Streets

THE HAMBURGER "ARROW" THEATER

The biggest, best and cleanest show in town, for only 5c an hour and a half of real pure fun and enjoyment. Bring the children, they will enjoy it, too. You'll enjoy it yourself. Meet your friends here. Fifth floor.

Quarter Million Dollar Bargain Sale

PHOTO SUPPLIES

Half the pleasure of any trip you take is in the pictures you bring home with you of the places you visit.

25c negative racks, with wood	15c
20c Buster or Brownie films	15c
20c hard rubber wash trays	15c
20c albums, 12x8 inches	15c
20c Metol Quinol Developer, 4 tubes	15c
20c blue print paper, postal cards, dozen	15c
20c printing frames, piano hinge	15c
Photo mounts, 5x7, 15c value, dozen	25c

Choice of 1000 Pieces Fancy China

Any Piece in the Lot Worth a Half More.

Special purchase of entire sample lines of one of the big Eastern factories for the Quarter-Million-Dollar Sale. Very fine Bavarian, Royal Austrian or French china. The patterns are new and dainty. Assorted shapes. Any piece in the lot would make an acceptable gift. Now's your chance to save nearly half. The assortment includes, plates, bowls, bonbons, creamers and sugars, chocolate pots, cracker jars and many others..... $1

BIG BARGAINS FOR THE LITTLE TOTS

Dainty stylish garments of every kind worth to $1.50 in a big sale Saturday at 89c.

Another of our famous sales. No mother can afford to make the little ones garments when you can buy them here at such a small price. New things and dainty in an almost endless variety.

Bearskin bonnets, white, blue or red ... 89c

Child's stylish reefer coats, red or blue ... 89c

Pretty French dresses, lace and embroidery trimmed ... 89c

Buster Brown dresses of lawn and rep materials ... 89c

Sweaters, white and color combinations, belted style ... 89c

Infants' wool sacques, excellent quality, $1.25 value. Special .. 89c

Long flannel kimonos, warm and comfortable garments ... 89c

Infants' long slips, lace and embroidery trimmed ... 89c

A choice lot of pretty nainsook night gowns for the little tots ... 89c

Wash dresses of very fine lingerie material ... 89c

Silk bonnets handsomely trimmed, pretty styles ... 89c

Child's long Bedford cord coats, special at ... 89c

Infants' long flannel embroidery trimmed skirts ... 89c

Pretty flannel shawls, all the new embroidered effects ... 89c

Long white skirts for infants, lace or embroidery trimmed, for ... 89c

89 Cents

Pretty flannel bath robes for the little tots ... 89c

Short white lingerie skirts, lace or embroidery trimmed ... 89c

Perfumery

50c ODOR—Many of These Are Finest $1.00 Odors.

Wonderful values from our "pure drug" department that will interest every woman. The choicest of both domestic and imported perfumes in the following true, delightful and lasting odors:

PINAUD'S—Lilac de France, Carnation, Pink, Bazzal, Marie Louise, New Mown Hay.

PIVER'S—Le Trefle, Azurea, Sabranor, Pompeia, Floramye.

GERLAIN'S—Jicky.

ATKINSON—White Rose.

CROWN—Crabapple Blossom.

MARTELLE'S—Riveria Violets and Rose.

RICKSECKER'S — Golf Queen, Rose Royal.

DAYBROOK'S — Lotus Blossom, Crabapple Blossom, White Rose.

VIOLET (Paris)—Veldor, Cytia Amber, Royal, Lilac.

ANITA—La Trefle.

MISSION — Honeysuckle, Lily, Orange Blossom, Jockey Club, Heliotrope.

We import our own perfumes direct from the manufacturer.

Sheets, Cases, Sheeting

The biggest values we have ever offered. Special purchase direct from the factory of 5000 sheets and pillow cases and 25 cases Berkley cambric, Indian head muslin and Fruit of the Loom muslin. These goods are well known to every housewife in California for their sterling quality and need no further description. A comparison of prices will prove these bargain sales values matchless elsewhere.

Pequot Sheets, 54x90 inches in size, each	48c
Fine Seamed Sheets, 72x90 inches in size, each	48c
Hemstitched Pequot Pillow Cases, 45x36 inches, 2 for	48c
42x36-inch Pequot Pillow Cases, 3 for	48c
Fine 45x36-inch Pillow Cases, 4 for	48c
Extra good 42x36 Pillow Cases, 6 for	48c
"Berkley" Cambric, famous No. 60, 4 yards	48c
"Indian Head" Muslin, yard wide, 4 yards	48c
Fruit of the Loom, yard wide, 6 yards	48c

Specials

From the Quarter Million Dollar Bargain Sale

Women's $25.00 Long Silk Coats $20

Just received direct from the maker 100 handsome coats by express. Out for a big sale while they last Saturday. Popular 52-inch models stylishly tailored, of imported broadcloth. Loose or semi-fitted styles. Plain tailored or handsomely trimmed. Most wanted shades of brown and blue. Also black. Swell coats of English coverts in popular shades of tan and gray.

Girls' $4.00 Long Coats $2.50

Charming styles for the school girl of 6 to 14 years of age. Fancy materials in the new weaves. Popular colors. Stylishly made.

Girls' $5.00 Wool Dresses $2.98

Wonderful values for the mother who wants to economize without sacrificing style or quality. Fine serges and henriettas. Neat, perfect fitting blouse and sailor styles. Sizes 6 to 14 years. All colors.

Royal Regent Corsets $1.50

Every Pair Fitted and Guaranteed. Latest models for wear with the new Directoire style suits. Very fine batiste or coutil. Our assortments are very complete, a style for every figure, complete supporter attachments.

Silk and Lace Waists $5.00

$7.50 and $8.50 values. 300 handsome garments just in from the maker. You'll be delighted with the quality as well as the style. A very superior quality taffeta silk in black and all the new colors. Both fancy and tailored styles. The lace waists are in white and ecru. All sizes.

Infants' $3.50 Bearskin Coats $1.98

A special purchase considerably under the regular price. Sizes for the little tots of 1 to 6 years. All colors and white.

Infants' $4 Bearskin Coats $2.98

Finest quality bearskin. All colors and white. Sizes 1 to 6 years. A positive saving of more than $4.00.

Wash Day Needs

75c galvanized wash tubs, large size	49c
$1 galvanized wash boilers, with tin cover	73c
20c galvanized water pails, special	15c
30c strong wash boards	18c
$1.25 folding ironing board, adjustable, medium size	98c
$1.50 combination tub and wringer bench, hardwood, holds two tubs	97c
$8.50 "HORTON" washing machine, wood or galvanized	$7.49
75c clothes racks, 4 fold, 4 feet high	58c
Mop wringer and bucket	$1.49
Mrs. Pott's $1.25 sad irons, set	93c
15c strong mop sticks	6c
$4.75 clothes hamper, heavy willow	$3.79
$1 imported willow clothes baskets, medium size	79c
30c covered sleeve board	18c
$4 yard clothes dryer, 100 feet hanging space	$3.98
5c laundry ammonia or blueing, limit of 3	3c
5dozen hardwood clothes pins	5c
15c galvanized clothes line	10c
10c cotton line, 60 feet	6c
$5.00 clothes wringer, guaranteed 5 years	$3.89

NEW PIONEERS.

(Continued From First Page.)

ditional colonists can be expected by Wednesday next.

This brings the total number who are expected to arrive over the Santa Fé in the next six days up to 5420.

Estimates received at the general offices of the Salt Lake route in the Huntington building indicate that the number of colonists expected over their line in the same time will be 4850. To this must be added 2350 who will leave for California via the Salt Lake road from points on the Chicago, Burlington and Quincy lines tonight.

SALT LAKE IS BUSY.

"We are getting our share of the traffic," said T. C. Peck, general passenger agent of the road yesterday. "Fourteen carloads of colonists will arrive tomorrow and fourteen more will leave Salt Lake City tonight. My agent there advises me that twenty cars will leave Sunday and from twelve to sixteen on Monday, Tuesday and Wednesday.

"In addition to this we carry as many in our chair cars as we do by sleeper. Also we average sixty colonists per day on the Los Angeles Limited."

Late yesterday afternoon the local office of the Chicago, Burlington and Quincy lines received advice from their Chicago offices that seventy-five tourist cars would be sent west by them tonight to carry the colonists that had purchased tickets on the last day of the sale.

These cars, as well as those from the Union Pacific, Missouri Pacific and Denver and Rio Grande are routed to Los Angeles over the Salt Lake route. If the last day's sale on the other lines is as great as that already arranged for by the Chicago, Burlington and Quincy, the road that carries the traffic at this end will be taxed to its utmost to get all of the colonists into California by Thursday.

Last year the C. B. & Q. sent 120 tourist cars of colonists west on the last day of the sale, but they say that their sales for the last two weeks of this year were greater than those of last year.

The Southern Pacific expects that 7250 colonists will arrive in California over its three lines within the next six days. Of these 500 are expected via El Paso, 4500 via Ogden and 750 via Portland. There are other colonists who are bound west via Portland whose destinations are in Oregon and Washington and these are not counted in the California list.

According to the figures given out by its traffic department, the Southern Pacific has already brought 20,000 people into California on colonist tickets between September 1 and the 29th inst. Of this number 5500 came by El Paso, 12,500 by Ogden and 1500 by Portland. It is estimated that nearly half of these came into Southern California.

Of the colonists due in California during the next six days, nearly all of those routed by the Salt Lake and Santa Fé will land in Los Angeles first and then spread out to their final destinations. The Santa Fé has one carload of colonists for Central Cal-

TAFT OR BRYAN?

You will have to decide it for yourself next Tuesday. The popular verdict on the question of the best breakfast cereal made in this country was long ago decided in favor of

SHREDDED WHEAT

The next President will be in favor of Shredded Wheat because both Taft and Bryan are pledged to the enforcement of the National Pure Food Law. Shredded Wheat is the purest, cleanest, most nutritious cereal made. It contains more actual body-building material than meat or eggs or starchy vegetables, is much more easily digested and costs much less.

Heat in Oven Before Serving.

Here's "a hot dish for a cold day" that is nourishing and satisfying. Heat two Biscuit in oven to restore crispness; pour hot milk over it, adding a little cream and a dash of salt. Try this dish for ten mornings and you will never eat any other cereal food. Your grocer sells it.

RELIGIOUS.

NOTED RECTOR COMES HERE.

Represents the Order of the Holy Cross.

Special Wire for Election Returns at Y.M.C.A.

Women Church Workers to Be Brought Together.

The Brotherhood of St. Andrew will hold a meeting at the Federation Club rooms on next Thursday, to discuss arrangements for the week of prayer, commencing Monday, November 30. A call has been sent to the brotherhoods of every church in the city to send representatives to the meeting. The movement was started in Chicago last January, and has since become world-wide among the brotherhood. A short noonday service will be held each day during the week in the Los Angeles Theater, which has been placed at the disposal of the committee by Francis Haggerty, the manager. The address will be delivered by Rev. Harvey Officer, a minister of the Episcopal church from Watertown, N. Y., who is widely known for his effective work among men.

Rev. Harvey Officer,
who will conduct an Episcopal mission in this city.

A mission will also begin in the diocese of Los Angeles tomorrow by permission of the bishop, conducted by Mr. Officer, who is a member of the Order of the Holy Cross. This community had its origin in New York City in the year 1850, the first member being the Rev. James O. S. Huntington, who was professed by the late Bishop Potter, who took a deep interest in the successful work of the order. From that time the Order of the Holy Cross has continued to grow in numbers, and has been of great service to the Episcopal church, particularly in preaching missions and conducting retreats. It now has a large monastery on seventy acres of land at West Park on the Hudson river. The mission in Los Angeles will be held in the Church of the Ascension, Broadway avenue and St. Louis street, and will continue through the week. Later on Rev. Mr. Officer will be at St. Matthias' Church, and will also conduct missions in Ontario and San Francisco.

ELECTION RETURNS.

Y.M.C.A. INVITES PUBLIC.

Vice-President A. B. Cass of the Young Men's Christian Association, and president of the Home Telephone Company, is making arrangements for a special wire, by which returns of the Presidential election will be received at the association building on Hope street, on Tuesday night. The large lobby will accommodate 1000 people, and complete returns will be thrown on a screen by a stereopticon. Many members will be gathered there, and a cordial invitation is extended to the general public, where they may enjoy the late returns in the comforts of the building. This feature has been adopted in many large cities, and the Los Angeles association is to be in line with any other.

Tonight the regular "stag social" will be held, to which all men are invited. Gymnastic and athletic events, a piano solo by Prof. Ridderhoff, a concertina solo by Carl Unger, and an old-fashioned "sing" will make up the informal programme. On Monday night there will be a joint meeting of the newly-organized orchestra and the glee club. Tuesday afternoon at 3:30 W. S. Jacoby, associate with Dr. Torrey, will tell the story of his life, which is said to be one full of interest. The great symphonies, Lefevre, will play the "Pilgrim Chorus," and T. E. Nay and the Y.M.C.A. Quartette will sing.

FIRST CONGREGATIONAL.

GREAT GROWTH IN MEMBERSHIP.

At the annual business meeting of the First Congregational Church, on Wednesday evening, the present membership of the church was shown to be 1327. The institutional work of the church is being rapidly extended and the year closed without a deficit. The following officers were elected: Deacons, W. S. Averill, E. K. Clendenon, H. Braswell, W. H. Griffin, J. C. Hamilton, F. N. Pauly, C. E. Richards, E. J. Strader, H. E. Storrs, Curtis D. Wilson. Trustees, E. P. Clark, B. H. Clark, George H. Clark, T. H. McConnell, J. D. Nash, J. C. F. Alsatt, R. F. Sanborn. Church clerk, Percy G. Anderson; financial secretary, C. H. J. Taylor; assistant, Miss B. M. Peck; treasurer, R. J. Waters; treasurer of [illegible]. Hugh W. Harrison. [illegible] Far there [illegible] will doubtless be a stampede and [illegible] be ready to [illegible]

during which time there has been a net gain of 1000 in the membership of the church.

"AT HOME" AT Y.W.C.A.

WOMEN CHURCH WORKERS.

The Young Women's Christian Association has issued about 600 invitations for an "at home" to ministers' wives and daughters and members of women's church societies, to be given on Friday, November 6, from 2:30 to 5 o'clock. Miss Tatham, the general secretary, says that if any have been overlooked it is because the names could not be had, and all such are asked to attend. The object sought is to bring together the church women of all denominations for a closer acquaintance, as the men have done in the Church Federation. The religious work committee of the association is representative of many denominations and is a most appropriate body of women to take the initiative in such a movement. The committee will be assisted in receiving by the members of the board of managers. There will be music and some short talks, but the large part of the afternoon will be devoted to social intercourse, in an effort to bring all women workers closer together.

"TAKING CHANCES."

AT TEMPLE BAPTIST CHURCH.

A popular musical programme will be given at the Sunday evening service of Temple Baptist Church, in the Auditorium. J. J. Falls will give an imitation of cathedral chimes and show some of the possible combinations on a great organ of 6000 pipes, and the choir has been specially trained for the occasion. Dr. Burdette will talk on "Taking Chances."

On Monday evening the young people will give a tox social in Berean Hall, a novelty of which will be an auction of lunch boxes, prepared by the young ladies to be sold to the young men. The contents will be for the benefit of the fellow who eats them, and the cash proceeds for the benefit of the work in the Imperial Valley.

RELIGIOUS BRIEFS.

HENRY STIRS UP FRESNO.

Dr. J. Q. A. Henry, pastor of the First Baptist Church, has returned from a two weeks' temperance and evangelistic campaign in Fresno, and will occupy his pulpit today. He reports great meetings and striking results in Fresno, where he spoke three and four times a day.

Rev. Dr. E. Neelander delivered a lecture in the First English Lutheran Church last night, on the Holy Land, telling of his personal experiences in Palestine.

Dr. D. F. Howe will speak at the vesper service at the Young Women's Christian Association this afternoon at 4 o'clock. Mrs. Edmund Shank, Mrs. L. J. Selby and Miss Alice Crawford will sing.

The ladies of the First Congregational Church will enjoy an afternoon of Spanish music at the home of Mrs. Seeley W. Mudd, No. 972 Arapahoe street, this afternoon at 2:30 o'clock. Mrs. Don A. Judd will give a talk on Mexico, and Mr. and Mrs. Sessions will sing.

A coffee social will be held at Union Rescue Mission, No. 145 North Main street, at 6 o'clock Sunday evening, when all who wish will be served with hot coffee and sandwiches. At 7:30 o'clock, Evangelist W. Markland will speak.

Rev. Dr. George Soltau of London will speak in the First United Presbyterian Church on Sunday morning. His address will bear upon the coming Torrey meetings.

An elaborate programme of music has been prepared for the praise service at the Westlake Methodist Church this evening. It will be rendered by Miss Willy Smyser, Miss Kie Julie Christin, LeRoy Jepson and Fred B. McComas, who compose the choir of the church. Mrs. Ada Marsh Chick will preside at the organ.

W. S. Jacoby, forerunner of Dr. Torrey, will address the ministers' meeting in Berean Hall, Temple Auditorium, on Monday morning at 10:15 o'clock. The public is invited to hear him. He will also address meetings of personal workers every night next week at the Y.M.C.A.

PITIFUL.

PURSUE QUAIL, FIND SKELETON.

MYSTERY OF FRITZ AMMANN IS UNEXPECTEDLY SOLVED.

Bleached Body of Young Musician Who Disappeared Last July Discovered by Hunters in Hollywood Hills—Brooded Because He Did not Find Employment Promptly.

The pursuit of a wounded quail in the hills between Weid and Clauson cañons, north of Hollywood, yesterday cleared the mystery of Fritz Ammann's disappearance. The hunters in pursuit of the fowl, Emil La Baig and Charles Howe, found the bleached skull of a man in the undergrowth hidden by a clump of laurel. Further investigation disclosed the skeleton and clothing, and papers in the pockets of the latter identified the remains as those of Ammann. Near by a revolver with one cartridge exploded told the rest of the tragic story.

Fritz Ammann disappeared July 2, last. He left his room at No. 238 South Olive street, saying he was going to Long Beach to seek an engagement in an orchestra.

"Don't worry if I don't get back early," he said.

Until his bones were found yesterday all trace of him had been lost.

When his disappearance created alarm, Julius Bierlich, a violinist, organized a search for him. As Ammann formerly lived at Hollywood, many searches were made of the hills and cañons, but without result. Every effort was made by Bierlich to find a trace of him. Finally the failure to disclose his dead body created the hope that he had simply wandered away during mental distress and would be found some time.

Ammann was 34 years of age, and returned to merica from Leipsic, where he had studied violin for two years, last June. He came direct to Los Angeles, where he expected to find immediate employment. Not finding it, he became morose, and his friends feared a tragic end.

The Ammann family lived in Hollywood for several years in a picturesque house on a hill at the head of Vine street. The father, David Ammann, was a follower of the sect of sun-worshipers of which Dr. Hanish of Chicago was the high priest, and in the rites of that sect, which were practiced at the Ammann house, a woman was burned to death. Soon after the family moved to Leipsic.

Differences with his father over religious matters led Fritz Ammann to return to this country. The only member of his family in this country is Walter Ammann, a musician, living in Detroit. He and his father in Leipsic were notified of the finding of the body. It was taken to Gates & Crane's undertaking establishment, [illegible] Coroner Mastwell will hold an [illegible]

Pay Cash and You Take the Interest

We offer you not only Cash Prices, but this additional advantage: Open an "Advance Credit" deposit account at our store and get 4 per cent. interest on all you deposit up to the minute you need it, or 6 per cent. if you charge purchases against your deposit every week. Come in and "Ask the Man at the Office." Main floor.

Hamburger's
SAFEST PLACE TO TRADE
Eighth, Broadway and Hill Streets

THE HAMBURGER "ARROW" THEATER

The biggest, best and cleanest show in town, for only 5c an hour and a half of real pure fun and enjoyment. Bring the children, they will enjoy it, too. You'll enjoy it yourself. Meet your friends here. Fifth floor.

Quarter Million Dollar Bargain Sale

PHOTO SUPPLIES

Half the pleasure of any trip you take is in the pictures you bring home with you of the places you visit.

25c negative racks, with wood	15c
20c Buster or Brownie films	15c
20c hard rubber wash trays	15c
20c albums, 12x8 inches	15c
20c Metol Quinol Developer, 4 tubes	15c
20c blue print paper, postal cards, dozen	15c
20c printing frames, piano hinge	15c
Photo mounts, 5x7, 15c value, dozen	25c

Choice of 1000 Pieces Fancy China

Any Piece in the Lot Worth a Half More.

Special purchase of entire sample lines of one of the big Eastern factories for the Quarter-Million-Dollar Sale. Very fine Bavarian, Royal Austrian or French china. The patterns are new and dainty. Assorted shapes. Any piece in the lot would make an acceptable gift. Now's your chance to save nearly half. The assortment includes, plates, bowls, bonbons, creamers and sugars, chocolate pots, cracker jars and many others..... $1

BIG BARGAINS FOR THE LITTLE TOTS

Dainty stylish garments of every kind worth to $1.50 in a big sale Saturday at 89c.

Another of our famous sales. No mother can afford to make the little ones garments when you can buy them here at such a small price. New things and dainty in an almost endless variety.

Bearskin bonnets, white, blue or red	89c
Child's stylish reefer coats, red or blue	89c
Pretty French dresses, lace and embroidery trimmed	89c
Buster Brown dresses of lawn and rep materials	89c
Sweaters, white and color combinations, belted style	89c
Infants' wool sacques, excellent quality, $1.25 value. Special	89c
Long flannel kimonos, warm and comfortable garments	89c
Infants' long slips, lace and embroidery trimmed	89c
A choice lot of pretty nainsook night gowns for the little tots	89c
Wash dresses of very fine lingerie material	89c
Silk bonnets handsomely trimmed, pretty styles	89c
Child's long Bedford cord coats, special at	89c
Infants' long flannel embroidery trimmed skirts	89c
Pretty flannel shawls, all the new embroidered effects	89c
Long white skirts for infants, lace or embroidery trimmed, for	89c
Pretty flannel bath robes for the little tots	89c
Short white lingerie skirts, lace or embroidery trimmed	89c

89 Cents

Perfumery

50c SPECIAL—Many of These the Finest $1.00 Odors.

Wonderful values from our "pure drug" department that will interest every woman. The choicest of both domestic and imported perfumes in the following true, delightful and lasting odors:

PINAUD'S—Lilac de France, Carnation, Pink, Bouzal, Marie Louise, New Mown Hay.
PIVER'S—Le Trefle, Azurea, Subrarnor, Pompeia, Floramye.
GERLAIN'S—Jicky.
ATKINSON—White Rose.
CROWN—Crabapple Blossom.
MARTELLE'S—Riveria Violets and Rose.
RICKSECKER'S — Golf Queen, Rose Royal.
DAYBROOK'S — Lotus Blossom, Crabapple Blossom, White Rose.
VIOLET (Paris)—Veldor, Cytise, Amber, Royal, Lilac.
ANITA—La Trefle.
MISSION — Honeysuckle, Lily, Orange Blossom, Jockey Club, Heliotrope.

We import our own perfumes direct from the manufacturer.

Sheets, Cases, Sheeting

The biggest values we have ever offered. Special purchase direct from the factory of 5000 sheets and pillow cases and 25 cases Berkley cambric, Indian head muslin and Fruit of the Loom muslin. These goods are well known to every housewife in California for their sterling quality and need no further description. A comparison of prices will prove these bargain sales values matchless elsewhere.

Pequot Sheets, 54x90 inches in size, each	48c
Fine Seamed Sheets, 72x90 inches in size, each	48c
Hemstitched Pequot Pillow Cases, 45x36 inches, 2 for	48c
42x36-inch Pequot Pillow Cases, 3 for	48c
Fine 45x36-inch Pillow Cases, 4 for	48c
Extra good 42x36 Pillow Cases, 6 for	48c
"Berkley" Cambric, famous No. 80, 4 yards	48c
"Indian Head" Muslin, yard wide, 4 yards	48c
Fruit of the Loom, yard wide, 6 yards	48c

Specials

From the Quarter Million Dollar Bargain Sale

Women's $25.00 Long Silk Coats $20

Just received direct from the maker 100 handsome coats by express. Out for a big sale while they last Saturday. Popular 52-inch models stylishly tailored, of imported broadcloth. Loose or semi-fitted styles. Plain tailored or handsomely trimmed. Most wanted shades of brown and blue. Also black. Swell coats of English coverts in popular shades of tan and gray.

Girls' $4.00 Long Coats $2.50

Charming styles for the school girl of 6 to 14 years of age. Fancy materials in the new weaves. Popular colors. Stylishly made.

Girls' $5.00 Wool Dresses $2.98

Wonderful values for the mother who wants to economize without sacrificing style or quality. Fine serges and henriettas. Neat, perfect fitting blouse and sailor styles. Sizes 6 to 14 years. All colors.

Royal Regent Corsets $1.50

Every Pair Fitted and Guaranteed. Latest models for wear with the new Directoire style suits. Very fine batiste or coutil. Our assortments are very complete, a style for every figure, complete supporter attachments.

Silk and Lace Waists $5.00

$7.50 and $8.50 values. 300 handsome garments just in from the maker. You'll be delighted with the quality as well as the style. A very superior quality taffeta silk in black and all the new colors. Both fancy and tailored styles. The lace waists are in white and ecru. All sizes.

Infants' $3.50 Bearskin Coats $1.98

A special purchase considerably under the regular price. Sizes for the little tots of 1 to 6 years. All colors and white.

Infants' $4 Bearskin Coats $2.98

Finest quality bearskin. All colors and white. Sizes 1 to 6 years. A positive saving of more than $4.00.

Wash Day Needs

75c galvanized wash tubs, large size	48c
$1 galvanized wash boilers, with tin cover	73c
20c galvanized water pails, special	15c
30c strong wash boards	19c
$1.25 folding ironing board, adjustable, medium size	98c
$1.50 combination tub and wringer bench, hardwood, holds two tubs	97c
$8.50 "HORTON" washing machine, wood or galvanized	$7.48
75c clothes racks, 4 fold, 4 feet high	58c
Mop wringer and bucket	$1.35
Mrs. Potts's $1.25 sad irons, set	93c
10c strong mop sticks	6c
$4.75 clothes hamper, heavy willow	$3.75
$1 imported willow clothes baskets, medium size	75c
30c covered sleeve board	18c
$4 yard clothes dryer, 100 feet hanging space	$3.98
5c laundry ammonia or bluing, limit of 3	3c
Edeson hardwood clothes pins	4c
15c galvanized clothes line	10c
10c cotton line, 50 feet	6c
$5.00 clothes wringer, guaranteed 5 years	$3.69

NEW PIONEERS.

(Continued From First Page.)

ditional colonists can be expected by Wednesday next.

This brings the total number who are expected to arrive over the Santa Fé in the next six days up to 5420.

Estimates received at the general offices of the Salt Lake route in the Huntington building indicate that the number of colonists expected over their line in the same time will be 4886. To this must be added 2850 who will leave for California via the Salt Lake road from points on the Chicago, Burlington and Quincy lines tonight.

SALT LAKE IS BUSY.

"We are getting our share of the traffic," said T. C. Peck, general passenger agent of the road yesterday. "Fourteen carloads of colonists will arrive tomorrow and fourteen more will leave Salt Lake City tonight. My agent there advises me that twenty cars will leave Sunday and from twelve to sixteen on Monday, Tuesday and Wednesday.

"In addition to this we carry as many in our chair cars as we do by sleeper. Also we average sixty colonists per day on the Los Angeles Limited."

Late yesterday afternoon the local office of the Chicago, Burlington and Quincy lines received advice from their Chicago offices that seventy-five tourist cars would be sent west by them tonight to carry the colonists that had purchased tickets on the last day of the sale.

These cars, as well as those from the Union Pacific, Missouri Pacific and Denver and Rio Grande are routed to Los Angeles over the Salt Lake route. If the last day's sale on the other lines is as great as that already arranged for by the Chicago, Burlington and Quincy, the road that carries the traffic at this end will be taxed to its utmost to get all of the colonists into California by Thursday.

Last year the C. B. & Q. sent 120 tourist cars of colonists west on the last day of the sale, but they say that their sales for the last two weeks of this year were greater than those of last year.

The Southern Pacific expects that 7250 colonists will arrive in California over its three lines within the next six days. Of these 200 are expected via El Paso, 4500 via Ogden and 750 via Portland. There are other colonists who are bound west via Portland whose destinations are in Oregon and Washington and these are not counted in the California list.

According to the figures given out by its traffic department, the Southern Pacific has already brought 20,000 people into California on colonist tickets between September 1 and the 28th inst. Of this number 5500 came by El Paso, 12,500 by Ogden and 1500 by Portland. It is estimated that nearly half of these came into Southern California.

Of the colonists due in California during the next six days, nearly all of those routed by the Salt Lake and Santa Fé will land in Los Angeles first and then spread out to their final destinations. The Santa Fé has one carload of colonists for Central California.

TAFT OR BRYAN?

You will have to decide it for yourself next Tuesday. The popular verdict on the question of the best breakfast cereal made in this country was long ago decided in favor of

SHREDDED WHEAT

The next President will be in favor of Shredded Wheat because both Taft and Bryan are pledged to the enforcement of the National Pure Food Law. Shredded Wheat is the purest, cleanest, most nutritious cereal made. It contains more actual body-building material than meat or eggs or starchy vegetables, is much more easily digested and costs much less.

Heat in Oven Before Serving.

Here's "a hot dish for a cold day" that is nourishing and satisfying. Heat the Biscuit in oven to restore crispness; pour hot milk over it, adding a little cream and a dash of salt. Try this dish for fall mornings and you will never eat any other cereal food. Your grocer sells it.